KINSTON

North Carolina

CITY DIRECTORY

1936

Kinston Free Press Company, Inc.
AND
Baldwin Directory Co., Inc.

The Library
of the
niversity of North Carolina

llection of North Caroliniana

Endowed by
John Sprunt Hill
of the Class of 1889
C971.54
K56b
1936

This book must no
be taken from th
Library building.

11-16-14

LUNC-15M F.38

BALDWIN'S AND FREE PRESS

Kinston

NORTH CAROLINA

City Directory

MASTER EDITION

VOLUME 1 **1936** ABCD No. 21

CONTAINING AN ALPHABETICAL DIRECTORY OF ALL RESIDENTS SIXTEEN YEARS OF AGE AND OVER, WITH DETAILED INFORMATION CONCERNING EACH; A NUMERICAL HOUSEHOLDER'S DIRECTORY AND STREET GUIDE, A CLASSIFIED BUSINESS DIRECTORY; A MISCELLANEOUS DIRECTORY, CONTAINING INFORMATION ABOUT BOTH LOCAL AND NATIONAL GOVERNMENTS; A RURAL ROUTE DIRECTORY, A NUMERICAL TELEPHONE DIRECTORY

AND

A Complete Buyers' Guide and Civic Section

Issued with a special supplement edition for presentation to a selected group of private homes, Chambers of Commerce, Boards of Trade, Merchants' Associations, Selling Agents, Buyers, Government Officials and Newspapers throughout the United States.

This directory remains the property of the Baldwin Directory Company, Inc., and is leased to the subscriber for a period of two years, or until the next edition of the directory is published. This directory is leased for use of only one subscriber unless different arrangements are made with publisher. Directory must be returned to publisher at the expiration of lease.

Compiled and Published By

Baldwin Directory Company

INCORPORATED

AND

Kinston Free Press Co., Inc.

Home Office:
125 MEETING STREET, CHARLESTON, SOUTH CAROLINA

COPYRIGHT 1936 BY BALDWIN DIRECTORY COMPANY, INC.
Charleston, S. C.

Independent and Progressive

Baldwin Directory Company, Inc., publisher of this city directory and the world's largest independent publisher of city directories, is in no way connected with any national association, combination or directory "trust". Its policies are laid down with a view to serving the individual directory subscriber and the general public. It is a progressive company, constantly on the alert to improve its service.

The ABCD type of city directory was originated by the Baldwin Directory Company, Inc. While many publishers have been content to rest on their laurels, issuing the same type of directory used thirty years ago, the Baldwin organization has led the way to the production of a modern city directory to meet modern selling and credit conditions.

Newspapers, chambers of commerce, merchants' associations and individual business concerns are invited to write for particulars concerning this type of directory service. In the future, as in the past, Baldwin directories will stand for the highest ideals in public service.

BALDWIN DIRECTORY COMPANY, INC.

1936 Population

FOR

GREATER KINSTON

INCLUDING ADJACENT TERRITORY

14,068

This population secured by an actual count of persons residing in the territory covered by a House-to-House Canvass under Baldwin's ABCD plan.

General Index

	Page
Abbreviations	42
Advertisers' Index	4
Advertising Section	33
Alphabetical Directory	41
Alphabetical Telephone Directory	195
Business Directory	229
Buyers' Guide	33
Cabinet (U. S.)	18
Civic Section	33
Classified Business Directory	229
Counties (N. C.)	25
County Seats (N. C.)	25
Criss Cross Telephone Directory	195
Federal Government	17
Federal Judges	18
History of Kinston	9
Honor Roll	4
House of Representatives (N.C.)	24
House of Representatives (U.S.)	19
Householders' Directory	195
Index to Display Advertisements	4
Introduction	6
Miscellaneous Directory	17
Nationally-Advertised Brands	229
N. C. House of Representatives	24
N. C. State Government	23
N. C. State Senate	23
N. C. Supreme Court	23
Numerical Telephone Directory	249
Officials (N. C.)	23
Officials (U. S.)	18
Population of Kinston	2 and 8
Population of Counties	25
Preface	9
Resident Directory	41
Resident Telephone Directory	195
Rural Route Directory	257
Senate (N. C.)	23
Senate (U. S.)	18
State Government	23
Street Guide	195
Street and Telephone Guide	195
Supreme Court (N. C.)	23
Supreme Court (U. S.)	18
Telephone Directory, Numerical	249
Title Page	1
Trade-Marked Merchandise Brands	229
U. S. Cabinet	18
U. S. House of Representatives	19
U. S. Senate	18
U. S. Supreme Court	18

247233

Honor Roll

—and—

Index to Display Space

Page

B & P Sales Co.
Battle, McKinley
Becton, E. J.
Belk-Tyler Co. ---------- 39
Boney, O. T. Mrs., Dining Room, Right Top Lines
Branch Banking & Trust Co., Front Supplement Cover
Butler Furniture Co.
Carey, J. W.
Carolina Telephone & Telegraph Co.
City of Kinston ---------- 37
Colonial Ice Co.
Colonial Oil Co. ----------Card BD
Creech's Tea Room ----------Card BD
Dawson, Joseph
Denmark's Florist ----------Left Top Lines
Dixon, D. V. & Son, Front Supplement Cover and Left Top Lines
Dudley, W. M. Mrs., Florist ----Card BD
Efird's Department Store --Left Top Lines
First Baptist Church ---------- 35
First-Citizens Bank & Trust Co., Back Supplement Cover
Fitts, Fairfax Dr.
Foxman's
Foy, R. L. Dr.
General Sales Co.--Back Supplement Cover
Goodman, J. L.----Back Supplement Cover
Grady & Hartsfield --------Left Top Lines
Hardy, Ira M. Dr.
Harvey, L. & Son Co.------Left Top Lines
Harvey Motor Co.
Heilig & Meyers ----------Card BD
Herbert's Bakery --------Right Top Lines
Hines Bros. Lumber Co.
Hines Ice Cream Co. ---------- 39
Hines, Harvey C. Co. ---------- 34
Home Building & Loan Assn. ----Card BD
Hood, J. E. & Co.--Front Supplement Cover
Hotel Kinston
Jackson Mattress Co.
Jarman, Tolson
Jenkins, J. M.
Kinston Auto Parts Co., Back Supplement Cover
Kinston Fertilizer Co.
Kinston Free Press Co., Inc. ---------- 40

Page

Kinston Mutual Insurance Agency
Kinston Office Supply Co.
Kinston Plumbing & Heating Co., Front Supplement Cover and ---------- 39
Larkins, C. H., Clothing Store
Lenoir Beauty Shoppe ---------- 34
Lenoir County ---------- 38
Lenoir County Sheriff
Lenoir Oil & Ice Co., Front Supplement Cover and Right Top Lines
Lenoir Tire Co.
Mallard, Liston L., Back Supplement Cover and Left Top Lines
McCoy, H. H. Co. --------Right Top Lines
Metropolitan Cafe ----------Card BD
Mobley, J. A. (Gulf Products)
Moore, W. A. & Co. --------Left Top Lines
Mutual Building & Loan Assn., Inside Front Supplement Cover
New York Life Insurance Co.
Oettinger Bros. ----------Right Top Lines
Oettinger, C., Inc., Inside Front Supplement Cover
Parrott, J. F., Jr., Front Supplement Cover and Right Top Lines
Powers & Elliott
Quinn & Miller Co., Front Supplement Cover
Rouse & Rouse
St. Mary's Episcopal Church ---------- 36
Sanitary Dry Cleaners—Laundry, Card BD
Spence Motor Co. ----------Card BD
Spencer Furniture Co.
Stanley, B. E.
Sutton, W. C., Coal Co. ----Left Top Lines
Tide Water Power Co.
Turner's Cleaners & Hatters, Front Supplement Cover
U. S. Post Office
Wallace & White
West Construction Co., of North Carolina
Western Union Telegraph Co.
Whitaker, R. A.
White's Wood & Coal Yard, Right Top Lines
Wood Funeral Service, Right Top Lines

Southern Printing & Pub. Co.

ALBERT ORTH, Prop.

125 Meeting Street Charleston, S. C.

1368 1368

Publications—Catalogues—Journals

COLLEGE ANNUALS

ALL KINDS OF JOB PRINTING

Mercantile—Social—Official

MODERN EQUIPMENT
LATEST MACHINERY
UP-TO-DATE WORKMANSHIP

ATTRACTIVE PRICES ON JOB PRINTING

INTRODUCTION

Baldwin Directory Company, Inc., publisher of your city directory, takes pleasure in presenting the 1936 edition to the general public. A large force of trained enumerators and solicitors worked diligently in the preparation of this volume and we are confident that the result is an authentic and useful city directory.

We have faith in the continued growth of your city and we believe that our directory will take its place as one of the vital instruments for the advancement of the community. Subsequent editions will be issued promptly and regularly.

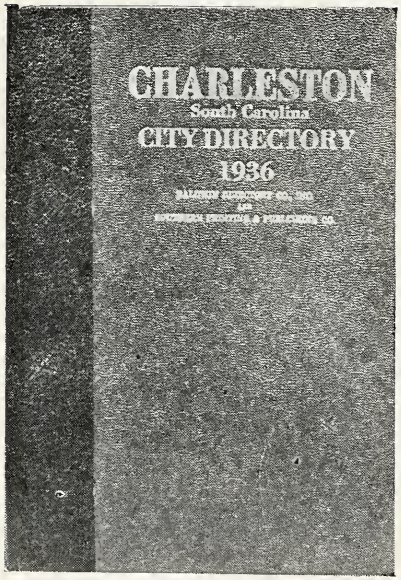

This volume is an example of the ABCD type of city directory as originated and developed by the Baldwin Directory Company, Inc. In the modern business world with its greatly changed sales and credit systems, the old type of directory has become completely obsolete. In adapting the directory to modern conditions the Baldwin organization is the pioneer. The excellent city directory which your city now has is the result of the progressive spirit of this company and its accurate interpretation of modern business requirements.

SEVEN DIVISIONS OF THE BOOK

The principal parts of the Baldwin Directory are as follows:

1. **The Miscellaneous Directory** contains a great deal of useful information concerning the national, state and local governments. In it are listed the names of members of congress and the state legislature, city and county officials.

2. **The Buyers' Guide, Civic Section and Professional Blue Book** is made up of the advertisements of the leading business firms of the city, announcements of churches, clubs, lodges, associations and schools, and professional card of public-spirited lawyers, physicians and dentists The display spaces have been carefully grouped and indexed under headings which are descriptive of the business engaged in by each firm. The Buyers' Guide, when properly arranged and distributed, is of tremendous value in the building of business in the community.

3. **The Resident Directory** contains most of the data concerning the individual. The wife's name is given in parentheses, and the number of dependents under 16 is shown as well as the ownership of homes. This is followed by position, place of employment and home address.

4. **The Householders' Directory** contains a complete directory of streets and avenues, properly located, gives the names of all householders arranged as they come upon the streets and avenues, indicates ownership of property.

5. **The Business Directory and List of Nationally Advertised Brands** contains the names of all business firms, professional people and non-profit organizations, properly classified. In this division are also listed the names of nationally advertised brands of merchandise, with the name of the local agents and distributors.

6. **The Numerical Telephone Directory** contains telephone numbers arranged in numerical sequence.

SPECIAL ABCD FEATURES

The following valuable information which appears in the ABCD type of directory is not to be found in the old-style city directory.

Number of dependents under 16;
Designation of home ownership.
Telephone Numbers on Street Guide.
Numerical Telephone Directory.
Nationally Advertised Brands.

In addition to these valuable features, the ABCD type of directory is more conservatively styled, printed on better paper and more beautifully bound arranged for more convenient use and contains a much more complete civic section. Directory stands are maintained in the business district for the use of the general public.

THE HOUSEHOLDERS' SUPPLEMENT

After including every conceivable feature which would tend to make the directory as useful and attractive as possible, the originators of the ABCD type of directory made one more bold stroke — they established a guaranteed **home** circulation for all advertising matter by issuing the Householders' Supplement and delivering it to the homes of the community. Every advertisement which appears in a Baldwin directory also appears in the Householders' Supplement, making the Baldwin Directory "America's greatest dollar-for-dollar advertising medium" today.

BALDWIN DIRECTORY CO., Inc.

POPULATION JULY 1, 1936

—OF—

KINSTON

A	335
B	1,371
C	971
D	716
E	237
F	492
G	620
H	1,381
I	77
J	715
K	388
L	566
M	1,138
N	174
O	134
P	794
Q	35
R	555
S	1,342
T	709
U	15
V	57
W	1,228
X	2
Z	16
Total	14,068

KINSTON

NORTH CAROLINA

"City Progressive"

By O. L. WILSON, JR.

Secretary, Kinston Chamber of Commerce

In 1740 William Heritage, a well-to-do planter and jurist, located on Neuse River at the site which afterward became Kinston. About 1750 Richard Caswell, a native of Maryland, settled here; he afterward became the first Governor of North Carolina under the constitution. About these two leading spirits this community developed. The establishment of the town was authorized by the Royal Governor, Arthur Dobbs, in 1762, and the town was named "Kingston"; but shortly after the Revolution the obnoxious "g" was dropped and the name became "Kinston". Kinston was incorporated in January, 1849. It is situated in the fertile valley of the navigable river Neuse. It is the county seat of Lenoir County, which is a part of the North Coastal Plain of the State. It is the geographical center of Eastern Carolina and is fast developing as the logical distributing point in this wide section of Carolina.

VIEW OF BUSINESS DISTRICT, KINSTON, N. C.

ACCESSIBILITY

Kinston is served by the Atlantic & North Carolina Railroad and Atlantic Coast Line Railroad. By rail it is thirteen hours from Washington, D. C., four hours from Wilmington, three hours from Raleigh, nine hours from Richmond, Va. The railroad connections and excellent system of nine main paved highways make her easily accessible in all directions. Kinston is served by fourteen busses a day, making connections for all points north, south, east and west. These busses are owned and operated by the Seashore Transportation Company, Southerland Brothers, and the Queen City Coach Company. Departure of busses ranges from 7:20 A. M. to 9:20 P. M. The city is located on U. S. Highway No. 70, and N. C. Highway No. 10, the main highway through North Carolina from east to west, running from the coast to the Tennessee line, and connecting there with the paved highways extending to the Pacific coast.

POPULATION

Ninety-nine per cent American by U. S. Census. City population, 1936, including suburbs, 14,068; U. S. Census, 1930, 11,362; 1920, 9,771; 1910, 6,995; 1900, 4,106; 1890, 1,726.

CLIMATE, ALTITUDE AND HEALTH

The average mean temperature covering a period of twenty-five years is 62.4 degrees, while the average annual rainfall is 43.73 inches. Health conditions are excellent with practically no malaria present, the Rockefeller Foundation, in 1921, having to abandon their laboratory here due to the fact that not enough malaria existed for laboratory study. As to the climate, this section is highly favored and almost any crop grown in the Temperate Zone will prosper here. Cattle may graze practically the year around. The altitude is 47 feet.

STREETS AND ROADS

Kinston was among the first cities in North Carolina to enter into a large program of building improved streets. She has thirteen and one-half miles of concrete-asphalt streets. Kinston has thirty miles of paved sidewalks. Lenoir County has ninety miles of concrete-asphalt roads, all sixteen to twenty feet wide, nine roads, all leading from Kinston to the county lines, costing $4,000,000.

WATER

Kinston is supplied entirely from artesian wells. Monthly analyses proving the water supply to be as pure as any east of the Rocky Mountains. The water is delightful to the taste, soft, cool, and is used for all purposes. Its temperature is 64 degrees. For factory uses it is unexcelled, and the supply is sufficient for a city three times the size of Kinston. Kinston has never advertised her water on as large a scale as she should have. It is the most wonderful asset that any city could have and Kinston has as pure, as delightful and as health-giving and health-maintaining water as any place in America.

ELECTRICITY

Municipally-owned plant worth three-quarters of a million dollars, provides ample current for the needs of a city three times the size of Kinston. In cooperation with the Rural Electrification Program the city has recently extended its power lines to all parts of the county, 105 miles having been completed in the past year at a cost of $73,500.

VALUATION AND TAXATION

The total assessed valuation 1935-36, city $7,974,967; county $18,089-588; real estate and personal property assessed actual value. County and

School District tax rate 1936-37, $1.73; City (all specials included) one dollar; total $2.73 per $100. The Mutual Building and Loan Association and the Home Building and Loan Association furnish the means of construction of many residences.

BANKING FACILITIES

Kinston is served by the Branch Banking and Trust Company and the First-Citizens Bank and Trust Company. The excellent reputation of these institutions is long standing and well-known. They render all services consistent with sound banking. The combined resources of the two banks total $32,688,278.43.

TOBACCO AND COTTON MARKET

Kinston is in the center of the new bright leaf belt. It has a larger territory naturally tributary to it as a market, and especially as a tobacco and cotton market, than any city in Eastern Carolina. Look at the great territory on the map reaching from Morehead City to Wilmington. and from Selma to the ocean, in which Kinston has no comparable rival as a market. The total sales on the Kinston tobacco market in 1935 were 48,635,448 pounds, bringing in a total of $9,668,727.06. Eleven warehouses and six stemming and redrying plants furnish excellent facilities for marketing and handling tobacco and the Kinston market has grown rapidly in the past three years. The excellence of the cotton market is also well-known. As a shopping center, Kinston draws trade from the territory above mentioned because of the progressive character of our merchants, the variety, quality, and size of the stocks of merchandise carried, and the city-like mercantile establishments that line our business district. Lenoir County as a whole is one of the most fertile counties in the State. The equable climate and soil permit the growing of any crop adapted to the Temperate Climate. Tobacco production is followed by cotton,

COMPOSITE PHOTOGRAPH OF (Left to Right) CONGRESSMAN JOHN H. KERR, GOVERNOR J. C. B. EHRINGHAUS, AND COMMISSIONER OF AGRICULTURE W. A. GRAHAM, SPEAKING AT NATIONAL BROADCASTING COMPANY FARM AND HOME HOUR BROADCAST OF TABACCO AUCTION SALE AT KINSTON, SEPTEMBER, 1935

corn, potatoes, live stock, small grains and hay, which are prduced abundantly at low cost. Truck and other crops are well adapted to the soil and climate. Progress in agriculture has been most marked.

HOTELS

Adequate facilities are furnished tourists and the traveling public by Hotel Kinston, The Caswell, and other small hostelries. Hotel Kinston, a modern 12-story fire-proof hotel, costing three hundred fifty thousand

HOTEL KINSTON, KINSTON, N. C.

dollars, was opened early in 1928. It is one of the handsomest and best appointed hotels in the State and represents a cooperative undertaking of which Kinston is justly proud. It has won a state-wide reputation, and the Caswell Hotel, with its home-like atmosphere, has a host of friends.

CHURCHES

Nearly all religious denominations are represented with handsome temples of worship. There are fourteen churches for white people and eleven for colored, ministering to the needs of the citizens of Kinston.

HOSPITALS

Kinston is fortunate in having the Memorial General Hospital and Parrott Memorial Hospital; strictly modern in all appointments and amply able to provide for the care of the citizens. Their corps of doctors, assistants and nurses are the best to be secured.

SCHOOLS

Kinston and Lenoir County have always been pioneers in good schools. Today there are no schools in the State in a town the size of Kinston that surpass in equipment, buildings, furnishings, conveniences, and necessities the schools of Kinston; and none has taken more just pride in the personnel of their teaching force and school management in city and

SALE IN PROGRESS AT TOBACCO AUCTION WAREHOUSE, KINSTON, N. C.

county. Additional advantages are being rapidly advanced. Eighty-nine well-trained teachers instruct 3,725 boys and girls in well-equipped buildings. Additional buildings costing over a half million dollars were completed during 1926, giving the city a most adequate and modern school system. The Lenoir County School System, consisting of seven consolidated school for white pupils and twenty-nine smaller schools for colored, has an enrollment of 7,363. Sixty-five busses are used to transport a large number of the 4,191 white pupils to consolidated schools. The County is justly proud of its modern buildings and equipment which are valued at $400,000.00. The Caswell Training School, State Institution for Feeble-Minded, is located two miles from Kinston. The buildings are entirely modern in every respect and represent an investment of $2,000,000. The State Farm Colony, State Correctional Institution for Women, is located near Kinston. The staff comprises outstanding workers in this field, and their results have received much favorable comment in the State press in recent years.

INDUSTRIES

Fifty industries, having combined pay rolls of over one million dollars, are located in Kinston. Among these are 1 cotton mill, 2 lumber plants, 6 tobacco factories, 1 oil mill, 2 ice plants, 2 ice cream plants, 2 fertilizer plants, 3 soft drink bottling plants, 1 brick mill, 2 mantle works, 1 mattress factory, 1 concrete products plant, 1 tile company, 1 marble works, 1 pool table and ice box factory, 2 shirt factories, 1 meat packing plant, 1 iron

foundry, 2 machine shops, 1 tobacco truck and vehicle manufacturing plant, 1 plant for manufacturing oil burner units for curing tobacco, and numerous smaller industries.

TOBACCO FIELD NEAR KINSTON, N. C., AFTER MOST OF CROP HAD BEEN HOUSED
1935
"It's Not Corn. It's Tobacco"

CHAMBER OF COMMERCE

Kinston's Civic and Commercial Organization ranks with those of the most progressive cities in the State. Its membership is composed of the most progressive, intelligent and wide-awake citizens. The Chamber is at the command of all desiring worthy assistance or information concerning the welfare of the nation, state, Lenoir County, and Kinston. It will cooperate with any earnest movement for the improvement of citizenship and to promote business. The Chamber has been instrumental in securing 2 shirt factories employing 500 people, and several smaller industries, during the past three years. It is, also, cooperating in every way with the Tobacco Board of Trade in helping to build up the tobacco market, and is highly gratified to have had a part in helping the market break a record, either for pounds sold or money paid out, during each of the last three years. Incidentally, Kinston exceeded all past records by selling forty-eight and a half million pounds during the 1935 season.

WHOLESALERS AND JOBBERS

Kinston's wholesale territory covers a radius of fifty miles and is served by eight wholesale grocery and produce, two wholesale meat and

produce establishments, 1 wholesale dry goods dealer, 1 farm machinery distributor, and 8 gasoline distributors. The territory embraces an estimated population of over two hundred thousand people.

RETAIL

The fertile farming section made tributary to Kinston by two rail lines and an excellent system of asphalt roads, and the city itself, have united to make excellent retail facilities. Kinston's retail district covering twenty-five blocks, offers to purchasers high-class and proper priced merchandise. It has more department stores, variety stores and farm supply dealers than any town east of Raleigh. According to U. S. Bureau of Census figures, per capita retail sales in Lenoir County are tied with Forsyth County in ninth place, and in this respect it leads all counties in North Carolina whose chief income is derived from agricultural products.

CLUBS

There are thirty-seven clubs, organizations and fraternal societies in this city. Twenty-five for whites and twelve for colored people. These include the Chamber of Commerce, Country Club, American Legion, Rotary Club, Kiwanis Club, Kinston Baseball Club, Chapters of practically all fraternal organizations and headquarters office of the Eastern Carolina Chamber of Commerce.

AMUSEMENTS AND RECREATIONS

The Country Club, with its 166-acre golf course, Hillcrest, Lakeside, Parrott's Lake, and Municipal Swimming Pool and Tennis Courts, constructed in 1935-36 at a cost of $50,000.00, furnish amusements for old and young, all within easy reach of the city; the Paramount, Carolina and Oasis Theatres provide high-class motion pictures.

DEDICATION CEREMONIES OF KINSTON MUNICIPAL SWIMMING POOL
June. 1935

The territory from Kinston to the coast is well-known for its abundant supply of many types of game and fish. The territory's inland streams teem with bass, perch and pike and the coast offers excellent opportunities quail and rabbit. The advantages of this country to the sportsman are for salt water angling. The upland game consists of deer, bear, squirrel, known throughout Eastern North America.

Baldwin Directory Service Is Unique

No other publisher in the United States offers to the public a directory of the type issued by the Baldwin organization. Business firms using Baldwin Directory Service are unanimous in their acclaim of its many unique features.

America's Finest Directories

Baldwin Directories offer tremendous advertising value through the new Householder's Supplement which is presented to the homes.

BALDWIN DIRECTORY COMPANY, Inc.

TELEPHONE 1368 CHARLESTON, S. C.

BALDWIN'S AND FREE PRESS

KINSTON

NORTH CAROLINA

Miscellaneous Directory 1936

Containing valuable information concerning local, state and national governments with the names of United States senators and representatives; county seats and populations and other useful information

COPYRIGHT 1936 BY BALDWIN DIRECTORY CO., INC.
Charleston, S. C.

UNITED STATES GOVERNMENT

FRANKLIN DELANO ROOSEVELT, President
JOHN NANCE GARNER, Vice-President

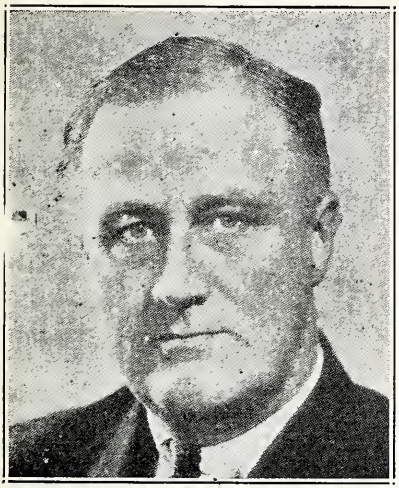

FRANKLIN DELANO ROOSEVELT
President of the United States

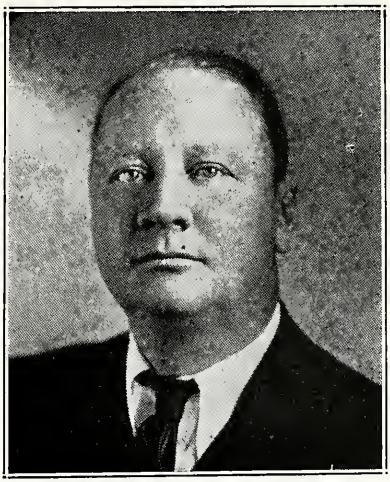

ROBERT R. REYNOLDS
U. S. Senator from North Carolina

THE CABINET

Cordell Hull, Secretary of State.
Henry Morgenthau, Secretary of the Treasury.
George Henry Dern, Secretary of War.
Homer Stille Cummings, Attorney General.
Claude A. Swanson, Secretary of the Navy.
Harold L. Ickes, Secretary of the Interior.
Henry Agard Wallace, Secretary of Agriculture.
Daniel Calhoun Roper, Secretary of Commerce.
Frances Perkins, Secretary of Labor.

THE SUPREME COURT

Charles Evans Hughes, Chief Justice.

Associates

Willis Van Deventer, James Clark McReynolds, Lewis Dembitz, George Sutherland, Pierce Butler, Harlan F. Stone, Owen J. Roberts, Benjamin N. Cordozo.

GOVERNMENT OFFICIALS

Treasurer of the United States:
William Alexander Julian.
Comptroller of Currency:
J. F. T. O'Conner.
Director of the Mint:
Nellie Tayloe Ross.
Register of the Treasury:
Edward E. Jones.
Director of the Bureau of Engraving:
Alvin W. Hall.
Judge Advocate General of the Army:
Gen. Douglas McArthur.
Quartermaster General of the Army:
Gen. J. L. Dewitt.
Surgeon General of the Army:
Maj. Gen. Robert U. Patterson.
Judge Advocate General of the Navy:
Rear Admiral O. G. Murfin.
Quartermaster General of the Navy:
Brig. Gen. Hugh Matthews.
Chief of the Weather Bureau:
Charles F. Marvin.
Chief of the Bureau of Animal Industry:
John F. Mohler.
Chief of the Bureau of Dairy Industry:
O. E. Reed.
Chief of the Bureau of Plant Industry:
William A. Taylor.

UNITED STATES SENATE

Democrats 70; Republicans 24; Farmer-Labor 1; Progressives 1.

Alabama: Hugo L. Black and John H. Bankhead (D).
Arizona: Joseph F. Ashurst and Carl Hayden (D).
Arkansas: Joseph T. Robinson (D) and Hattie Caraway (D).
California: Hiram W. Johnson (R) and William Gibbes McAdoo (D).
Colorado: Edward P. Costigan (D) and Alva B. Adams (D).
Connecticut: Augustine Lonergan (D) and Francis T. Mahoney (D).
Delaware: Daniel O. Hastings (R) and John G. Townsend, Jr. (R).
Florida: Duncan U. Fletcher (D) and (successor to Park Trammell to be appointed).
Georgia: Walter F. George (D) and Richard B. Russell, Jr. (D).
Idaho: William E. Borah (R) and James P. Pope (R).
Illinois: J. Hamilton Lewis and William H. Dieterich.
Indiana: Frederick Van Nuys (D) and Sherman Minton (D).
Iowa: L. J. Dickinson (R) and Louis Murphy (D).
Kansas: Arthur Capper (R) and George McGill (D).
Kentucky: A. W. Barkley (D) and M. M. Logan (D).
Louisiana: Mrs. Huey P. Long and John H. Overton (D).
Maine: Frederick Hale (R) and Wallace H. White, Jr.
Maryland: Millard E. Tydings (D) and George W. Radcliffe (D).
Massachusetts: David I. Walsh and Marcus A. Coolidge.
Michigan: James Couzens (R) and Arthur H. Vanderberg (R).
Minnesota: Henrik Shipstead (FL) and Thomas D. Schall (R).
Mississippi: Pat Harrison (D) and Theodore G. Bilbo (D).
Missouri. Bennett Champ Clark (D) and Harry S. Truman (D).
Montana: Burton K. Wheeler (D) and James E. Murray (D).
Nebraska: George W. Norris (R) and Edward R. Burke (D).
Nevada: Key Pittman (D) and Patrick McCarran (D).
New Hampshire: Henry W. Keyes (R) and Fred H. Brown (D).
New Jersey: W. Warren Barbour (R) and Harry Moore (D).
New Mexico: Carl A. Hatch (D) and Dennis Chavez (D).
New York: Royal S. Copeland (D) and Robert F. Wagner (D).
North Carolina: Josiah W. Bailey (D) and Robert R. Reynolds (D).
North Dakota: Lynn J. Frazier (R) and Gerald P. Nye (R).
Ohio: Robert J. Bulkley (D) and Vic Donahey (D).
Oklahoma: Elmer Thomas (D) and Thomas P. Gore (D).

Oregon: Charles L. McNary (R) and Frederick Steiwer (R).
Pennsylvania: James J. Davis (R) and Joseph F. Guffey (D).
Rhode Island: Jessie H. Metcalfe (R) and Peter G. Gerry (D).
South Carolina: Ellison D. Smith (D) and James F. Byrnes (D).
South Dakota: Peter Norbeck (R) and W. J. Bulow (D).
Tennessee: Kenneth McKellar (D) and Nathan L. Bachman (D).
Texas: Morris Sheppard (D) and Tom Connally (D).
Utah: William H. King (D) and Elbert D. Thomas (D).
Vermont: Warren R. Austin (R) and Ernest W. Gibson (R).
Virginia: Carter Glass (D) and Harry Flood Byrd (D).
Washington: Homer T. Bone (D) and Lewis B. Schwellenbach (D).
West Virginia: M. M. Neely (D) and Rush D. Holt (D).
Wisconsin: Robert M. LaFollette, Jr. (D) and F. Ryan Duffy (D).
Wyoming: Robert D. Carey (R) and Joseph C. O'Mahoney (D).

HOUSE OF REPRESENTATIVES

ALABAMA

John McDuffie (D), Monroeville
Lister Hill (D), Montgomery.
Henry B. Steagall (D), Ozark.
Sam Hobbs (D), Selma.
Joe Starnes (D), Guntersville.
William B. Oliver (D), Tuscaloosa.
William B. Bankhead (D), Jasper.
A. H. Carmichael (D), Tuscumbia.
George Huddleston (D). Birmingham.

ARIZONA

Isabelle Greenway (D), Tuscon

ARKANSAS

William J. Driver (D), Osceola.
John F. Miller (D), Searcy.
Claude A. Fuller (D), Eureka Springs.
Ben Cravens (D), Fort Smith.
David D. Terry (D), Little Rock.
John L. McClellan (D), Malvern.
Tilman B. Parks (D), Camden.

CALIFORNIA

Clarence F. Lea (D), Santa Rosa.
Harry L. Englebright (R), Nevada City.
Frank H. Buck (D), Vacaville.
Florence P. Hahn (R), San Francisco.
Richard J. Welch (R), San Francisco.
Albert E. Carter (R), Oakland.
J. H. Tolan (D), Oakland.
John J. Magrath (D), San Mateo.
B. W. Gearhart (R), Fresno.
Henry E. Stubbs (D), Santa Maria.
John S. McGroarty (D), Tulunga.
John H. Hoeppel (D), Arcadia.
Charles Kramer (D), Los Angeles.
Thomas F. Ford (D), Los Angeles.
William I. Traeger (R), Hollywood.
John F. Dockweiler (D), Los Angeles.
Charles J. Colden (D), San Pedro.
John H. Burke (D), Long Beach.
Sam L. Collins (R), Fullerton.
George Burnham (R), San Diego.

COLORADO

Lawrence Lewis (D), Hartford.
Fred Cummings (D), Fort Collins.
John A. Martin (D), Pueblo.
Edward T. Taylor (D), Glenwood Springs.

CONNECTICUT

Herman P. Kopplemann (D), Hartford.
William L. Higgins (R), South Coventry.
James A. Shanley (D), New Haven.
Schuyler Merritt (R), Stamford.
J. Joseph Smith (D), Waterbury.
William M. Citron (D), Middletown.

DELAWARE

J. George Stewart (D), Wilmington.

FLORIDA

J. Harden Peterson (D), Lakeland.
R. A. Green (D), Starke.
Millard F. Caldwell (D), Milton.
J. Mark Wilcox (D), West Palm Beach.
William J. Sears, Jacksonville.

GEORGIA

Hugh Peterson, Jr. (D), Ailey.
E. E. Cox (D), Camilla.
Bryant T. Castellow (D), Cuthbert.
E. M. Owen (D), Griffin.
Robert Ramspeck (D), Atlanta.
Carl Vinson (D), Milledgeville.
Malcolm C. Tarver (D), Dalton.
Braswell Deen (D), Alma.
Frank Welchel (D), Gainesville.
Paul Brown (D), Elberton.

IDAHO

Compton I. White (D), Clarks Fork.
D. Worth Clark (D), Pocatello.

ILLINOIS

Arthur H. Mitchell (D), Chicago.
Raymond S. McKeough (D), Chicago.
Edward A. Kelly (D), Chicago.
Harry P. Beam (D). Chicago.
A. J. Sabath (D), Chicago.
Thomas J. O'Brien (D), Chicago.
Leonard W. Schuetz (D), Chicago.
Leo Kocialkowski (D), Chicago.
James McAndrews (D), Chicago.
Ralph E. Church (R), Evanston.
Chauncey W. Reed (R), Chicago.
John T. Buckbee (R), Rockford.
Leo E. Allen (R), Galena.
Chester Thompson (D), Rock Island.
J. Leroy Adair (D), Quincy.
Everett M. Dirksen (R), Pekin.
L. C. Arends (R), Melvin.

James A. Meeks (D), Danville
Donald C. Dobbins (D), Champaign.
Scott W. Lucas (D), Havana.
Harry H. Mason (D), Uawnee.
Edwin M. Schaefer (D), Belleville.
William W. Arnold (D), Robinson.
Claude V. Parson (D), Golconda.
Kent E. Keller (D), Ava.
Martin A. Brennan (D), Bloomington.
Michael L. Igoe (D), Chicago.

INDIANA

William T. Schulte (D), Hammand.
Frederick Landis (R), Logansport.
Samuel B. Pettengill (D), South Bend.
James I. Farley (D), Auburn.
Glenn Griswold (D), Peru.
Virginia E. Jenckes (D), Terre Haute.
Arthur H. Greenwood (D). Washington.
John W. Boehne, Jr. (D), Evansville.
Eugene B. Crowe (D), Bedford.
Finly H. Gray (D), Connorsville
Louis Ludlow (D), Indianapolis.
William H. Larrabee (D), New Palestine.

IOWA

Edward C. Eicher (D), Washington.
Bernhard M. Jacobsen (D), Clinton.
John W. Gwynne (R), Waterloo.
Fred Biermann (D), Decorah.
Lloyd Thurston (R), Osceola.
Hubert Utterbeck (D), Des Moines.
Otha D. Wearin (D), Hastings.
Fred C. Gilchrist (R), Laurens.
Guy Mark Gillette (D), Cherokee.

KANSAS

W. P. Lambertson (R), Fairview.
U. S. Guyer (R), Kansas City.
Edward W. Patterson (D), Pittsburg.
Randolph Carpenter (D), Marion.
Jack Houston (D), Newton.
Frank Carlson (R), Concordia.
Clifford R. Hope (R), Garden City.

KENTUCKY

W. V. Gregory (D), Mayfield.
Glover H. Gray (D), Owensboro.
Emmet O'Neal (D), Louisville.
Cap R. Cardon (D), Munfordville.
Brent Spence (D), Fort Thomas.
Virgil Chapman (D), Paris.
A. J. May (D), Prestonburg.
Fred M. Vinson (D), Ashland.
John M. Robison (R), Barbourville.

LOUISIANA

Joachim O. Fernandez (D). New Orleans.
Paul H. Maloney (D), New Orleans.
Numa F. Montet (D), Thibodaux.
John N. Sandlin (D), Minden.
Riley J. Wilson (D), Ruston.
Jared Y. Sanders (D), Baton Rouge.
Rene L. DeRouen (D), Ville Platte.
Cleveland Dear (D), Alexandria.

MAINE

Simon M. Hamlin (D), S. Portland.
Edward C. Moran, Jr. (D), Rockland.
Ralph O. Brewster (R), Dexter.

MARYLAND

T. Alan Goldsborough (D), Denton.
William P. Cole, Jr. (D), Towson.
Vincent L. Palmisano (D), Baltimore.
Ambrose J. Kennedy (D), Baltimore.
Stephen W. Gambrill (D), Laurel.
David J. Lewis (D), Cumberland.

MASSACHUSETTS

Allen T. Treadway (R), Stockbridge.
William J. Granfield (D), Longmeadow.
Joseph E. Casey (D), Clinton.
Pehr G. Golmes (R), Worcester.
Edith Nourse Rogers (R), Lowell.
A. Platt Andrew (R), Gloucester.
William P. Connery, Jr. (D), Lynn.
Arthur D. Healey (D), Somerville.
Richard M. Russell (D), Cambridge.
George Holden Tinkam (R), Boston.
John P. Higgins (D), Boston.
John W. McCormack (D), Boston.
Charles L. Gifford (R), Barnstable.
Joseph W. Martin, Jr. (R), North Attleboro.
Richard B. Wigglesworth (R), Boston.

MICHIGAN

George G. Sadowski (D), Detroit.
Earl C. Michener (R), Adrian.
Henry M. Kimball (R), Kalamazoo.
Clare Hoffman (R), Allegan.
Carl E. Mapes (R), Grand Rapids.
William W. Blackney (R), Flint.
Jesse P. Wolcott (R), Port Huron.
Fred L. Crawford (R), Saginaw.
Albert J. Engel (R), Lake City.
Roy O. Woodruff (R), Bay City.
Prentiss M. Brown (D), St. Ignace.
Frank E. Hook (D), Ironwood.
Clarence J. McLeod (R), Detroit.
Louis Rabaut (D), Grosse Pointe Park.
John D. Dingell (D), Detroit.
John Lesinski (D), Dearborn.
George A. Dondero (R), Royal Oak.

MINNESOTA

August H. Andresen (FL), Red Wing.
Elmer J. Ryan (D), St. Paul.
Ernest Lundeen (D), Minneapolis.
Melvin J. Maas (R), St. Paul.
Theodore Christianson (R), Minneapolis.
Harold Knutson (R), St. Cloud.
Paul John Kvale (FL), Benson.
William A. Pittenger (R), Duluth.
R. T. Buckler (FL), Crookston.

MISSISSIPPI

John E. Rankin (D), Tupelo.
Wall Doxey (D), Holly Springs
William M. Whittington (D), Greenwood.
A. L. Ford (D), Ackerman.
Aubert Dunn (D), Meridian.
William M. Colmer (D), Pascagoula.
Dan McGhee (D), Meadville.

MISSOURI

M. A. Romjue (D), Macon.
William L. Nelson (D), Columbia.
Richard M. Duncan (D), St. Joseph.
C. Jasper Bell (D), Kansas City.
Joseph B. Shannon (D), Kansas City.
Reuben T. Wood (D), Springfield.
Dewey Short (R), Galena.
Clyde Williams (D), Hillsboro.

Clarence Cannon (D), Elsberry.
Orville Zimmerman (D), Gennett.
Thomas C. Hennings, Jr. (D), St. Louis.
James R. Claiborne (D), St. Louis.
John J. Cochran (D), St. Louis.

MONTANA

Joseph P. Monaghan (D), Butte.
Roy E. Ayers (D), Lewiston.

NEBRASKA

Henry C. Luckey (D), Lincoln.
Charles F. McLaughlin (D), Omaha.
Karl Stefan (R), Norfolk.
C. G. Binderup (D), Holdrege.
Harry B. Coffee (D), Chadron.

NEVADA

James G. Scrugham

NEW HAMPSHIRE

William H. Rogers (D), Sanbornville.
Charles W. Tobey (R), Temple.

NEW JERSEY

Charles A. Wolverton (R), Merchantsville.
Isaac Bacharach (R), Atlantic City.
William H. Sutphin (D), Matawan
D. Lane Powers (R), Trenton.
Charles A. Eaton (R), Watchung.
Donald H. McLean (R), Elizabeth.
Randolph Perkins (R), Woodcliff Lake.
George N. Seger (R), Passaic.
Edward A. Kenney (D), Cliffside Park.
Fred A. Hartley, Jr. (R), Kearny.
Peter A. Cavicchia (R), Newark.
Frederick R. Lehlbach (R), Newark.
Mary T. Norton (D), Jersey City.
Edward J. Hart (D), Jersey City.

NEW MEXICO

J. J. Dempsey (D), Santa Fe.

NEW YORK

Robert L. Bacon (R), Westbury.
William F. Brunner (D), Rockaway Par.
J. L. Pfeifer (D), Brooklyn.
Thomas H. Cullen (D), Brooklyn.
Marcellus H. Evans (D), Brooklyn.
Andrew L. Somers (D), Brooklyn.
John J. Delaney (D), Brooklyn.
Richard J. Tonry (D), Brooklyn.
Stephen A. Rudd (D), Brooklyn.
Emanuel Celler (D), Brooklyn.
James A. O'Leary (D), West New Bright.
Samuel Dickstein (D), New York City.
Christopher D. Sullivan (D), New York.
William I. Sirovich (D), New York City.
John J. Boylan (D), New York City.
John J. O'Connor (D), New York City.
Theodore A. Peyser (D), New York City.
Martin J. Kennedy (D), New York City.
Sol Bloom (D), New York City.
Vito Marcantonio (R), New York City.
Joseph A. Cavagan (D), New York City.
Anthony J. Griffin (D), New York City.
Charles A. Buckley (D), Bronx.
James M. Fitzpatrick (D), Bronx.
Charles D. Millard (R), Tarrytown.
Hamilton Fish, Jr., (R), Garrison.
Philip A. Goodwin (R), Coxsackie.
Parker Corning (D), Albany.
William D. Thomas (R), Hoosick Falls.
Frank Crowther (R), Schenectady.
Bertrand H. Snell (R), Potsdam.
Francis D. Culkin (R), Oswego.
Fred J. Sisson (D), Whitesboro.
Bert Lord (R), Afton.
Clarence E. Hancock (R), Syracuse.
John Tabor (R), Auburn.
W. Sterling Cole (R), Bath.
James P. B. Duffy (D), Rochester.
James W. Wadsworth Jr. (R), Geneseo.
Walter G. Andrews (R), Buffalo.
Alfred F. Beiter (D), Williamsville.
James M. Mead (D), Buffalo.
Daniel A. Reed (R), Dunkirk.
Matthew J. Merritt (D), Flushing.
Caroline O'Day (D), Rye.

NORTH CAROLINA

Lindsay C. Warren (D), Washington
John H. Kerr (D), Warrenton.
Graham A. Barden (D), New Bern.
Harold D. Cooley (D), Nashville.
Frank W. Hancock, Jr. (D), Oxford.
William B. Umstead (D), Durham.
J. Bayard Clark (D), Fayetteville.
Walter Lambeth (D), Thomasville.
Robert L. Doughton (D), Gennett.
Alfred L. Bulwinkle (D), Gastonia.
Zebulon Weaver (D), Asheville.

NORTH DAKOTA

Usher L. Burdick (R), Bismarck.
William Lemke (R), Fargo.

OHIO

John B. Hollister (R), Cincinnati.
William E. Hess (R), Cincinnati.
Byron B. Harlan (D), Dayton.
Frank L. Loeb (D), Celina.
Frank C. Kniffin (D), Napoleon.
James G. Polk (D), Highland.
L. T. Marshall (R), Xenia.
Brooks Fletcher (D), Marion.
Warren J. Duffey (D), Toledo.
Thomas A. Jenkins (R), Ironton.
Mell G. Underwood (D), New Lexington.
Arthur P. Lamsneck (D), Columbus.
William L. Fiesinger (D), Sandusky.
Dow W. Harter (D), Akron.
Robert T. Secrest (D), Senecaville.
William R. Thom (D), Canton.
William A. Ashbrook (D), Johnstown.
Lawrence E. Imhoff (D), St. Clairsville.
John G. Cooper (R), Youngstown.
Martin L. Sweeney (D), Cleveland.
Robert Crosser (D), Cleveland.
Chester C. Bolton (R), Cleveland.
Stephen M. Young (D), Cleveland.
Charles V. Truax (D), Bucyrus.

OKLAHOMA

Wesley E. Disney (D), Tulsa.
Jack Nichols (D), Eutaula.
Wilburn Cartwright (D), McAlester.
P. L. Gassaway (D), Coalgate.
Josh Lee (D), Norman.
Jed Johnson (D), Anadarko.
Sam Massingale (D), Cordell.
Phil Ferguson (D); Woodward.
Will Rogers (D), Oklahoma City.

OREGON

James W. Mott (R), Salem.
Walter M. Pierce (D), La Grande.
William A. Ekwell (R), Portland.

PENNSYLVANIA

Harry C. Ransley (R), Philadelphia.
William H. Wilson (R), Philadelphia.
Clare Gerald Fenerty (R), Philadelphia.
J. Burrwood Daly (D), Philadelphia.
Frank J. G. Dorsey (D), Philadelphia.
Michael J. Stack (D), Philadelphia.
George P. Darro (R), Philadelphia.
James Wolfenden (R), Upper Darby.
Oliver W. Frey (D), Allentown.
J. Roland Kinser (R), Lancaster.
Patrick J. Boland (D), Scranton.
C. Murray Turpin (R), Kingston.
James H. Gildea (D), Coaldale.
William E. Richardson (D), Reading.
C. Elmer Dietrich (D), Tunkhannock.
Robert F. Rich (R), Woolrick.
J. William Ditter (R), Ambler.
Benjamin K. Focht (R), Lewisburg.
Isaac H. Doutrich (R), Harrisburg.
D. J. Dricoll (D), St. Marys.
Francis E. Walter (D), Easton.
Harry L. Haines (D), Red Lion.
Don Gingery (D), Clearfield.
J. Buell Snyder (D), Perropolis.
Charles I. Faddis (D), Waynesburg.
Charles R. Eckert (D), Beaver.
Joseph Gray (D), Barnesboro.
William M. Berlin (D), Greensburg.
Charles N. Crosby (D), Meadville.
J. Twing Brooks (D), Sewickley.
James L. Guinn (D), Braddock.
Theodore L. Moritz (D), Pittsburg.
Henry Ellenbogen (D), Pittsburg.
Matthew A. Dunn (D), Pittsburg.

RHODE ISLAND

Francis B. Condon (D), Pawtucket.
John M. O'Connell, Westerly.

SOUTH CAROLINA

Thomas S. McMillan (D), Charleston.
Hampton P. Fulmer (D), Orangeburg.
John C. Taylor (D), Anderson.
John J. McSwain (D), Greenville.
James P. Richards (D), Lancaster.
Allard H. Gasque (D), Florence.

SOUTH DAKOTA

Fred H. Hildebrandt (D), Watertown.
Theo. B. Werner (D), Rapid City.

TENNESSEE

B. Carroll Reece (R), Johnson City.
J. Will Taylor (R), LaFollette.
Sam D. McReynolds (D), Chattanooga.
J. R. Mitchell (D), Cookeville.
Joseph W. Burns (D), Nashville.
Clarence W. Turner (D), Waverly.
Herron Pearson (D), Jackson.
Jere Cooper (D), Dyersburg.
Walter Chander (D), Memphis.

TEXAS

Wright Patman (D), Texarkana.
Martin Dies (D), Orange.
Morgan G. Sanders (D), Canton.
Sam Rayburn (D), Bonham.
Hatton W. Summers (D), Dallas.
Luther A. Johnson (D), Corsicana.
Nat Patton (D), Houston.
Joseph J. Mansfield (D), Columbus.
James B. Buchanan (D), Brenham.
O. H. Cross (D), Waco.
Fritz G. Lanham (D), Fort Worth.
W. D. McFarlane (D), Graham.
Richard M. Kleberg (D), Corpus Christi.
Milton H. West (D), Brownsville.
R. Ewing Thomason (D), El Paso.
Marvin Jones (D), Abilene.
George H. Mahon (D), Colorado.
Maury Maverick (D), San Antonio.
Charles L. South (D), Coleman.

UTAH

Abe Murdock (D), Beaver.
J. Will Robinson (D), Provo.

VERMONT

Charles A. Plumley (R), Northfield.

VIRGINIA

Schuyler Otis Bland (D), Newport News.
Colgate W. Darden, Jr. (D), Norfolk.
Andrew J. Montague (D), Richmond.
Patrick Henry Drewry (D), Petersburg.
Thomas G. Burch (D), Martinsville.
Clifton A. Woodrum (D), Roanoke.
A. Willis Robertson (D), Lexington.
Howard W. Smith (D), Alexandria.
John W. Flannagan, Jr. (D), Bristol.

WASHINGTON

Marion A. Zioncheck (D), Seattle.
Monrad C. Wallgren (D), Everett.
Martin F. Smith (D), Hoquiam.
Knute Hill (D), Prosser.
Samuel B. Hill (D), Waterville.
Wesley Lloyd (D), Tacoma.

WEST VIRGINIA

Robert L. Ramsey (D), Follansbee.
Jennings Randolph (D), Elkins.
Andrew Sdminstno (D), Weston.
George W. Johnson (D), Parkersburg.
John Kee (D), Bluefield.
Joe L. Smith (D), Beckley.

WISCONSIN

Thomas R. Amile (P), Elkhorn.
Harry Sauthoff (P), Madison.
Gardner Withrow (P), La Crosse.
Raymond J. Cannon (D), Milwaukee.
Thomas O'Malley (D), Milwaukee.
Michael K. Reilly (D), Fond du Lac.
Gerald J. Boileau (P), Wausau.
George J. Schneider (P), Appleton.
Merlin Hull (P), Black River Falls.
Bernard J. Gehrmann (P), Mellen.

WYOMING

Paul R. Greever (D), Cody.

ALASKA (Delegate)

A. J. Dimond (D), Valdez.

HAWAII (Delegate)

Samuel W. King (R), Honolulu.

PHILIPPINE ISLANDS

Camilo Osias (Nat), Balaoan.
Pedro Guevara (Nat), Santa Cruz.

Elected for term of 3 years, ending 1935.

NORTH CAROLINA GOVERNMENT

J. C. B. EHRINGHAUS ..... *Governor*
A. H. GRAHAM ..... *Lieutenant-Governor*
STACY WADE ..... *Secretary of State*
BAXTER DURHAM ..... *Auditor*
C. M. JOHNSON ..... *Treasurer*
CLYDE A. ERVIN ..... *Supt. of Public Instruction*

J. C. B. EHRINGHAUS
Governor of North Carolina

SUPREME COURT

W. P. Stacy ..... Chief Justice
Michael Schenck ..... Associate Justice
Heriot Clarkson ..... Associate Justice
George W. Connor ..... Associate Justice
W. J. Brogden ..... Associate Justice

SUPERIOR COURT

District	Judges
1	Walter L. Small.
2	M. V. Barnhill.
3	R. Hunt Parker.
4	F. A. Daniels.
5	J. Paul Frizzelle
6	H. A. Grady.
7	W. C. Harris.
8	E. H. Cranmer.
9	N. A. Sinclair.
10	W. A. Devin.
11	J. H. Clement.
12	H. Clyde Sink.
13	A. M. Stack.
14	W. F. Harding.
15	J. M. Oglesby.
16	Wilson Warlick.
17	T. B. Finley.
18	J. W. Pless, Jr.
19	P. A. McElroy.
20	Walter E. Moore

STATE SENATE

(All Democrats except as marked "R")

Name	District	Residence
L. E. Griffin	1	Edenton
D. W. Bagley	1	Moyock
Carl L. Bailey	2	Plymouth
R. L. Coburn	2	Williamston
Dr. W. Mitchell	3	Lewiston
J. R. Allsbrook	4	Roanoke Rapids
W. G. Clark	4	Tarboro
Arthur B. Corey	5	Greenville
E. F. Griffin	6	Louisburg
L. L. Gravely	6	Rocky Mount
E. M. Summersill	7	Jacksonville
Ernest V. Webb	7	Kinston
Paul D. Grady	8	Kenly
S. F. Teague	8	Goldsboro
Harriss Newman	9	Wilmington
R. D. Johnson	9	Warsaw
S. B. Frink	10	Southport
W. H. Powell	10	Whiteville
A. E. White	11	Lumberton
P. A. Lee	12	Dunn
U. L. Spence	12	Carthage
W. P. Horton	13	Pittsboro
C. W. Weathers	13	Raleigh
Frank H. Gibbs	14	Warrenton
John S. Watkins	15	R. F. D. Virgilina, Va.
J. S. Hill	16	Durham
O. S. Robertson	16	Hillsboro
Dr. J. T. Burrus	17	High Point
J. Benton Stacy	17	Ruffin
Z. V. Morgan	18	Hamlet
B. S. Hurley	18	Troy
W. E. Smith	19	Albemarle
J. Ray Shute	19	Monroe
J. A. Bell	20	Charlotte
O. A. Swearingen	21	Concord
J. Allen Dunn	22	Spencer
W. L. Ferrell	23	Winston-Salem
Fred Folger	24	Mount Airy
Joe Williams (R)	25	Yadkinville
K. B. Nixon	25	Lincolnton
T. B. Steele	26	Statesville
George B. Mason	27	Gastonia
C. S. Thompson	27	Shelby
J. D. Blanton	28	Marion
Ray G. Carson	29	Taylorsville
Dalton Warren	30	Sparta
J. P. Gibbs (R)	31	Burnsville
A. H. Johnston	32	Asheville
Ralph Ramsey, Jr	33	Brevard
V. A. Browning	33	Bryson City

HOUSE OF REPRESENTATIVES

(All Democrats except as marked "R")

County	Representative	Residence
Alamance	Staley A. Cook	Burlington
Alexander	Dr. C. R. Zickler	Taylorsville
Alleghany	W. P. Warden	Stratford
Anson	F. E. Thomas	Wadesboro
Ashe	T. C. Bowie	Jefferson
Avery	J. V. Bowers (R)	Newland
Beaufort	Sam M. Blount	Washington
Bertie	C. W. Spruill	Windsor Rt. 1
Bladen	U. S. Page	Fayetteville Rt. 1
Brunswick	R. E. Sentelle	Southport
Buncombe	W. A. Sullivan	Asheville
Buncombe	George W. Craig	Asheville
Burke	H. J. Hatcher	Morganton
Cabarrus	A. B. Palmer	Concord
Caldwell	P. W. Meekins	Lenoir
Camden	L. L. Stevens	Indiantown
Carteret	T. C. Wade	Morehead City
Caswell	Joseph H. Warren	Prospect Hill
Catawba	L. F. Klutz (R)	Newton
Chatham	J. L. Moody	Siler City
Cherokee	C. Edwin Hyde (R)	Andrews
Chowan	John F. White	Edenton
Clay	T. C. Gray	Hayesville
Cleveland	Ernest Gardner	Shelby
Columbus	C. D. Garrell	Tabor
Craven	D. L. Ward	New Bern
Cumberland	Malcolm McQueen	Fayetteville
Currituck	James A. Taylor	Maple
Dare	Roy L. Davis	Wanchese
Davidson	Fred O. Sink	Lexington
Davie	B. C. Brock (R)	Mocksville
Duplin	Dr. R. L. Carr	Rose Hill
Durham	Oscar G. Barker	Durham
Durham	Victor S. Bryant	Durham
Edgecomb	W. W. Eagles	Macclesfield
Forsyth	Dr. Ralph McDonald	Winston-Salem
Forsyth	C. M. Hauser	Winston-Salem
Forsyth	Hal Alspaugh	Winston-Salem
Franklin	W. L. Lumpkin	Louisburg
Gaston	R. G. Cherry	Gastonia
Gaston	N. B. Kendrick	Gastonia
Gates	Hathaway Cross	Gastonia
Graham	R. B. Morphew	Robbinsville
Granville	T. S. Royster	Oxford
Greene	E. A. Rasberry	Snow Hill
Guilford	Ben Cone	Greensboro
Guilford	T. C. Hoyle, Jr.	Greensboro
Guilford	R. T. Pickens	High Point
Halifax	W. H. Thorne	Littleton
Halifax	L. W. Leggett	Hobgood
Harnett	Fred Thomas	Erwin
Haywood	J. T. Bailey	Canton
Henderson	W. H. Sherard	Hendersonville
Hertford	J. N. Vann	Ahoskie
Hoke	Laurie McEachern	Raeford
Hyde	O. L. Williams	Swan Quarter
Iredell	C. C. Johnston	Mooresville
Jackson	T. C. Bryson	Beta
Johnston	G. W. Lee	Willow Spgs. RFD
Johnston	Preston Woodall	Benson
Jones	R. P. Bender	Pollocksville
Lee	C. H. Crabtree	Sanford
Lenoir	Robert H. Rouse	Kinston
Lincoln	Charles A. Jones (R)	Lincolnton
Macon	J. Frank Ray	Franklin
Madison	Herschell Sprinkle (R)	Marshall
Martin	Hugh G. Horton	Williamston
McDowell	R. V. Wilson	Marion
Mecklenburg	Paul R. Ervin	Charlotte
Mecklenburg	William F. Scholl	Charlotte
Mecklenburg	Ed. T. Tonnissen	Charlotte
Mitchell	Dr. Charles A. Peterson (R)	Bakersville
Montgomery	Dr. W. I. Farrell	Troy
Moore	W. R. Clegg	Carthage
Nash	C. C. Abernathy	Spring Hope
Nash	W. E. Fenner	Rocky Mount
New Hanover	T. E. Cooper	Wilmington
New Hanover	J. C. Hobbs	Wilmington
Northampton	W. D. Barbee	Seaboard
Onslow	Nero E. Day	Jacksonville
Orange	B. J. Howard	Chapel Hill

County	Representative	Residence
Pamlico	J. G. Dees	Bayboro
Pasquotank	Webb Williams	Elizabeth City
Pender	R. G. Johnson	Burgaw
Perquimans	W. T. Brown	Hertford
Person	R. L. Harris	Roxboro
Pitt	M. O. Blount	Bethel
Pitt	J. H. Paylor	Farmville
Polk	E. B. Cloud (Ind. D.)	Tryon
Randolph	H. S. Reagan (R)	Archdale
Richmond	James E. Garrett	Rockingham
Robeson	Paul H. Thompson	Fairmont
Robeson	Martin McCall	Red Springs
Rockingham	T. C. Stone	Stoneville
Rockingham	H. R. Lindsey	Draper
Rowan	George Uzzell	Salisbury
Rowan	J. W. Bean	Spencer
Rutherford	George Head (R)	Rutherfordton
Sampson	W. D. Kelly (R)	Clinton
Scotland	W. H. Gibson	Gibson
Stanly	John H. Norwood	Norwood
Stokes	S. Gilmer Sparger	Walnut Cove
Surry	Henry Dobson	Elkin
Swain	B. O. Jones	Bryson City
Transylvania	W. M. Henry	Brevard
Tyrrell	C. W. Tatem	Columbia
Union	Coble Funderburk	Monroe
Vance	O. S. Falkner	Henderson
Wake	Dr. S. E. Douglass	Raleigh
Wake	C. E. Mitchell	Raleigh
Wake	E. M. Thompson	Raleigh
Warren	J. A. Dowtin	Warrenton
Washington	Harry Stell	Plymouth
Watauga	Dean Swift	Boone
Wayne	Thomas O'Berry	Goldsboro
Wayne	Wiley Andrews	Goldsboro Rt. 2
Wilkes	T. S. Bryan (R)	Traphill
Wilson	Troy T. Barnes	Wilson
Yadkin	H. P. Craver (R)	Boonville
Yancey	Mrs. Charles Hutchins	Burnsville

County Seats and Population

County	Population	County Seat	County	Population	County Seat
Alamance	41,140	Graham	Greene	18,656	Snow Hill
Alexander	12,922	Taylorsville	Guilford	133,010	Greensboro
Alleghany	7,186	Sparta	Halifax	53,246	Halifax
Anson	23,349	Waresboro	Harnett	37,911	Lillington
Ashe	21,019	Jefferson	Haywood	27,273	Waynesville
Avery	11,803	Newland	Henderson	23,404	Hendersonville
Beaufort	35,026	Washington	Hertford	17,542	Winton
Bertie	25,844	Windsor	Hoke	14,244	Raeford
Bladen	23,389	Elizabethtown	Hyde	8,550	Swan Quarter
Brunswick	18,818	Southport	Iredell	46,693	Statesville
Buncombe	97,937	Asheville	Jackson	17,519	Sylvia
Burke	29,410	Morgantown	Johnston	57,621	Smithfield
Cabarrus	44,331	Concord	Jones	10,428	Trenton
Caldwell	28,016	Lenoir	Lee	16,996	Sanford
Camden	5,461	Camden	Lenoir	35,716	Kinston
Carteret	16,900	Beaufort	Lincoln	22,872	Lincolnton
Caswell	18,214	Yanceyville	Macon	20,336	Franklin
Catawba	43,981	Newton	Madison	13,672	Marshall
Chatham	24,177	Pittsboro	Martin	20,306	Williamston
Cherokee	16,151	Murphy	McDowell	23,400	Marion
Chowan	11,282	Edenton	Mecklenburg	127,971	Charlotte
Clay	5,434	Hayesville	Mitchell	13,962	Bakersville
Cleveland	51,914	Shelby	Montgomery	16,218	Troy
Columbus	37,720	Whiteville	Moore	28,215	Carthage
Craven	30,665	New Bern	Nash	57,782	Nashville
Cumberland	45,219	Fayetteville	New Hanover	43,010	Wilmington
Currituck	6,710	Currituck	Northampton	27,161	Jackson
Dare	5,202	Manteo	Onslow	15,289	Jacksonville
Davidson	47,865	Lexington	Orange	21,171	Hillsboro
Davie	14,386	Mocksville	Pamlico	9,299	Bayboro
Duplin	35,103	Kenansville	Pasquotank	19,143	Elizabeth City
Durham	67,196	Durham	Pender	15.686	Burgaw
Edgecombe	47,894	Tarboro	Perquimans	10,668	Hertford
Franklin	111,681	Louisburg	Person	20,039	Roxboro
Forsyth	29,456	Winston-Salem	Pitt	54,466	Greenville
Gaston	78,093	Gastonia	Polk	10,216	Columbus
Gates	10,551	Gatesville	Randolph	36,259	Asheboro
Graham	5,841	Robbinsville	Richmond	30,016	Rockingham
Granville	28,723	Oxford	Robeson	66,512	Lumberton

County	Population	County Seat	County	Population	County Seat
Rockingham	51,083	Wentworth	Union	40,949	Monroe
Rowan	55,665	Salisbury	Vance	27,757	Henderson
Rutherford	40,452	Rutherfordton	Wake	94,757	Raleigh
Sampson	40,082	Clinton	Warren	23,364	Warrenton
Scotland	20,174	Laurinburg	Washington	11,603	Plymouth
Stanly	30,216	Albemarle	Watauga	15,165	Boone
Stokes	22,290	Danbury	Wayne	53,013	Goldsboro
Surry	39,749	Dodson	Wilkes	36,162	Wilkesboro
Swain	11,568	Bryson City	Wilson	44,914	Wilson
Transylvania	9,589	Brevard	Yadkin	18,011	Yadkinville
Tyrrell	5,164	Columbia	Yancey	14,486	Burnsville

Up-to-Date and Correct Information in a

Baldwin City Directory

BALDWIN DIRECTORY CO.

Incorporated

125 Meeting Street

CHARLESTON, SOUTH CAROLINA

J. F. PARROTT, JR.

INSURANCE --- REAL ESTATE ---- RENTALS

105 E. NORTH — TELEPHONE 395

KINSTON IS A GOOD TOWN TO LIVE IN

D. V. Dixon & Son

HARDWARE AND BUILDING MATERIAL

PAINTS AND OILS

PHONE 62

1893 — *1936*

J. E. HOOD & CO.

DRUGS --- BOOKS --- SEED

THE REXALL STORE

Phone 116 — *Phone 117*

Phone 82 — Phone 82

COAL

LENOIR OIL AND ICE COMPANY

Phone 82 **FUEL OIL** Phone 82

QUINN & MILLER CO.

"FURNITURE OF QUALITY"

TELEPHONE 155

KINSTON PLUMBING & HEATING COMPANY

Complete Plumbing and Heating Service

PHONE 1228 — PHONE 1228

Call Us For An Estimate . . . No Obligation

BRANCH BANKING & TRUST CO.

Phone **86, 160**

TURNER'S *CLEANERS & HATTERS*

"KNOWN FOR BETTER DRY CLEANING"

PHONE 741

Kinston's Oldest Financial Institution

SAVE

with

SAFETY

---o---

MUTUAL BUILDING & LOAN ASSOCIATION

114 E. Gordon St. *Telephone 182*

INSURANCE

of all

KINDS

---o---

C. Oettinger, Inc.

114 E. Gordon St. *Telephone 182*

Kinston's Oldest Insurance Agency

BALDWIN'S AND FREE PRESS

KINSTON

NORTH CAROLINA

BUYERS' GUIDE

AND

CIVIC SECTION

Containing display advertisements of business and commercial establishments, industrial plants and manufacturers; cards of professional men and women, full page announcements of churches, schools, clubs, lodges, associations and other civic institutions, alphabetically classified for convenient use.

THE SHOW WINDOW OF KINSTON

COPYRIGHT 1936 BY BALDWIN DIRECTORY CO., INC.
Charleston, S. C.

BEAUTY SHOPS

LENOIR BEAUTY SHOPPE

Permanents *Shampooing*

Finger Waving

Scalp Treatment *Manicuring*

MRS. OLLIE FOLSOM, Prop.

107 E. CASWELL ST. TELEPHONE 148

BETTER DIRECTORIES

Up-to-Date and Correct Information in a

Baldwin City Directory

BALDWIN DIRECTORY CO.

Incorporated

125 Meeting Street

CHARLESTON, SOUTH CAROLINA

BOTTLERS

HARVEY C. HINES COMPANY

Bottlers of

Coca-Cola

Phones 285--286 *Kinston, N. C.*

First Baptist Church

200 East Gordon Street

Telephone 1053

Hours of Worship

SUNDAY SCHOOL ---------- 9:45 A. M.
MORNING WORSHIP --------- 11:00 A. M.
BAPTIST TRAINING UNION ---- 6:30 P. M.
EVENING WORSHIP ---------- 7:30 P. M.

PRAYER MEETING EVERY WEDNESDAY EVENING AT 7:30 P. M.

Rev. Talmage C. Johnson, Pastor

RESIDENCE 208 E. Blount St. Telephone 978

St. Mary's Episcopal Church

Kinston, N. C.

Sunday Services

HOLY COMMUNION - - - - - - - - - 7:30 A. M.

CHURCH SCHOOL - - - - - - - - - - 9:45 A. M.

Morning Service First Sunday

Holy Communion Other Sundays

MORNING PRAYER - - - - - - - - 11:00 A. M.

Evening Service (April Through September) 8:00 P. M.

Evening Service (October Through March) 7:30 P. M.

Rev. B. F. Huske, D. D., Rector

Phone 652

KINSTON

NORTH CAROLINA

"The County Seat of Lenoir County"

---o---

D. F. WOOTEN, Mayor

---o---

CITY COUNCIL

D. F. WOOTEN, Chairman JASPER SKINNER, V-Chairman

MEMBERS

FRANK HAY W. M. HEATH

WM. E. STANLEY BURWELL TEMPLE

---o---

GEO. B. GREENE ---------- CITY ATTORNEY

E. O. MOORE----BUILDING, ELECTRICAL AND PLUMBING INSPECTOR

T. W. HEATH ---------- CITY CLERK

ALEX WILLIAMS -------- CLERK OF COURT

J. S. GRAY ---------- FIRE CHIEF

J. I. BROWN ---------- POLICE CHIEF

ALF. CHENEY ---------- SUPT. STREET DEPT.

W. A. GRAHAM ---------- SUPT. OF SCHOOLS

J. E. WEYHER----SUPT. WATER AND LIGHTS DEPARTMENT

LENOIR COUNTY

NORTH CAROLINA

L. C. Harvey

Chairman
County Commissioners

ATTORNEY ---------- GUY ELLIOTT

AUDITOR ---------- KATIE COBB

CLERK OF SUPERIOR COURT ---------- J. T. HEATH

CORONER ---------- F. A. GARNER

FARM AGENT ---------- C. M. BRICKHOUSE

HOME DEMONSTRATION AGENT ------ MAY SWANN

JUDGE OF SUPERIOR COURT -------- HENRY GRADY

HEALTH OFFICER ---------- DR. Z. V. MOSELEY

REGISTER OF DEEDS ---------- CAMILLE ALDRIDGE

SHERIFF ---------- R. F. CHURCHILL

SUPERINTENDENT OF SCHOOLS ---------- E. E. SAMS

TAX SOLICITOR ---------- J. T. PRATT

Court House, 130 S. Queen

DEPARTMENT STORES

BELK-TYLER CO.
BE THIRFTY
SHOP WITH US
Where Thousands Save
TELEPHONE 700 KINSTON, N. C.

ICE CREAM

KINSTON'S FAVORITE DESSERT
A BY-WORD WITH THOUSANDS WHO
LIKE GOOD THINGS TO EAT
HINES ICE CREAM
MADE BY
HINES ICE CREAM COMPANY

PLUMBING AND HEATING

KINSTON PLUMBING AND HEATING CO.
WHOLESALE AND RETAIL
Plumbing and Heating Supplies
PLUMBING AND HEATING CONTRACTING
Repairing a Specialty
106 E. Blount St *Telephone 228*

PRINTERS

SOUTHERN PRINTING & PUBLISHING CO.
Printers - - - Binders
Publishers
TELEPHONE 1368 CHARLESTON, S. C.

KINSTON FREE PRESS COMPANY., INC.

H. Galt Braxton, Pres.

---o---

PUBLISHERS OF

KINSTON DAILY FREE PRESS

"America's Premier Small City Daily"

Published Every Evening

Except Sunday

SUBSCRIPTION RATES

One Year	$5.00
Six Months	2.50
Three Months	1.25
One Month	.45
One Week	.10

DELIVERED BY CARRIER IN KINSTON AND ALL TOWNS IN TRADE TERRITORY

Complete Telegraphic News Service of the United Press

Full Local News Coverage

An Outstanding Assortment of Features

A Clean Constructive Newspaper for All The Family

---o---

Circulation Books Open to All . . Advertising Rates Upon Application

Baldwin Directory Service Is Unique

No other publisher in the United States offers to the public a directory of the type issued by the Baldwin organization. Business firms using Baldwin Directory Service are unanimous in their acclaim of its many unique features.

America's Finest Directories

Baldwin Directories offer tremendous advertising value through the new Householder's Supplement which is presented to the homes.

BALDWIN DIRECTORY COMPANY, Inc.

TELEPHONE 1368 CHARLESTON, S. C.

LISTON L. MALLARD

Phone 988 — *Lumber, Millwork and Specialties* — Phone 988

General Manufacturer's Agent — Office 120½ W. Gordon St.

KINSTON IS A GOOD TOWN TO DO BUSINESS IN

J. L. GOODMAN

General Contractor and Builder

PHONES: Res. 890-Y, Business 41—CREECH BLDG.

FIRST CITIZENS BANK & TRUST COMPANY

Complete Banking Service

Kinston, N. C.

Member Federal Deposit Insurance Corporation

NORGE

ELECTRIC REFRIGERATORS, WASHING MACHINES, IRONERS, ELECTRIC AND GAS RANGES

HUDSON & TERRAPLANE AUTOMOBILES
Sales and Service

GENERAL SALES CO.

125 W. Gordon St. — Phone 796 — R. H. Leach, Prop.

BALDWIN

DIRECTORY COMPANY, Inc.

Southern Bldg. — Charleston, S. C.

Support

YOUR HOME TOWN

Boost Your Civic Organizations

KINSTON AUTO PARTS COMPANY

Automobile Parts, Batteries, Tires, Shop Equipment

PHONE 414 — "Expert Wheel and Frame Alignment — PHONE 414

BALDWIN'S AND FREE PRESS

KINSTON

NORTH CAROLINA

Resident Directory

1936

Containing the full name, husband or wife's name, number of children under 16, designation of home ownership, position and employer and home address of all persons over 16 years of age, residing in Kinston and environs

The publishers wish to express their appreciation to the business and professional establishments for the splendid co-operation and valuable assistance given them in the preparation of this volume.

A list of the abbreviations used in this directory will be found on page 42 and a general index on page 3. The information herein contained was taken by trained enumerators in a house-to-house canvass of the city and adjacent territory, and checked with data supplied by employers. The publishers offer it as the most reliable information available but do not assume any responsibility for errors.

For Population of Greater Kinston see Page 2

Number of dependents under 16 is indicated after name, and telephone number, if a subscriber, after address.

On the page following are listed abbreviations used in this volume.

COPYRIGHT 1936 BY BALDWIN DIRECTORY CO., INC.
Charleston, S. C.

ABBREVIATIONS

accnt - - accountant
adv - - advertising
agcy - - - - agency
agrl - - agricultural
agt - - - - agent
al - - - - - alley
Am - American, America
appr - - - apprentice
apt - - - apartment
archt - - - architect
assn - - - association
asst - - - assistant
atndt - - - attendant
atty - - - - attorney
aud - - - - auditor
auto - - - automobile
av - - - - - avenue
bdg - - - - boarding
bet - - - - - between
bey - - - - beyond
bgemn - baggageman
bk - - - - - - bank
bkbndr - bookbinder
bkpr - - bookkeeper
bldg - - - - building
bldr - - - - builder
blk - - - - - block
blksmith - blacksmith
blrmkr - boilermaker
blvd - - - boulevard
br - - - - - - branch
brklyr - - bricklayer
brkmn - - brakeman
bros - - - - brothers
btlg - - - - bottling
© - - - - - colored
cabtmkr - - cabinetmaker
carp - - - carpenter
cash - - - - cashier
ch - - - - - church
chauf - - - chauffers
chf - - - - - - chief
chiro - - chiropractor
cir - - - - - - circle
civ - - - - - - civil
clk - - - - - - clerk
clnr - - - - cleaner
clo - clothes, clothing
collr - - - - collector
coml - - commercial
comn - - commission
cond - - - conductor
confr - - confectioner
constn - construction
contr - - - contractor
cor - - - - - corner
cred - - - - - credit
ct - - - - - - court
ctr - - - - - cutter
del - - - - delivery
dept - - - department
dir - - - - director
dispr - - - dispatcher
dist - - - - district
div - - - - division
dlr - - - - - - dealer
do - - - same, ditto
dom - - - - domestic
dr - - - drive, driver
drftsmn - draftsman
drsmkr - dressmaker
dstbtr - - distributor
e - - - - - - - east
elec - - electric, electrical
electn - - - electrician
elev - - - - elevator
emp - - - - employee
eng - - engineer, engine
engrav - - - engraver
exch - - - - exchange
exp - - - - express
extd - - - - extended
fcty - - - - factory
fdry - - - - foundry
flgmn - - - flagman
flr - - - - - - floor
fnshr - - - - finisher
formn - - - foreman
forwn - - forewoman
frt - - - - - freight
ft - - - - - - foot
ftr - - - - - fitter
furn - - - - furniture
furn rms - - furnished rooms
genl - - - - general
gdnr - - - - gardner
gds - - - - - goods
gro - grocer, grocery
h - householder, home
hdw - - - - hardware
hlpr - - - - - helper
hngr - - - - hanger
hosp - - - - hospital
hse - - - - - house
hts - - - - - heights
hwy - - - - highway
inc - - - incorporated
ins - - - - insurance
inspr - - - inspector
instr - - - instructor
int dec - interior decorator
int rev - internal revenue
jan - - - - - janitor
jr - - - - - junior
jwlr - - - - jeweler
kpr - - - - keeper
lab - - - - laborer
lbr - - - - lumber
lino - - - linotype
lndrs - - - laundress
lndry - - - - laundry
mach - machinist, machine
mdse - - merchandise
mech - - - mechanic
mechl - - mechanical
med - medical, medicine
mer - - - - merchant
Met - - Metropolitan
mfg - manufacturing
mfr - - manufacturer
mgr - - - - manager
mkr - - - - maker
mkt - - - - market
mldr - - - - moulder
mlnr - - - - milliner
mn - - - - - - man
msngr - - messenger
mstr - - - - master
mtr - - - - motor
mus, music, musician
Mut - - - - Mutual
n - - - - - - North
Natl - - - - National
no - - - - number
nr - - - - - - near
(H) - - - Home Owner
ofc - - - - - office
opp - - - - - opposite
opr - - - - operator
P O - - - Post Office
P S - Public Schools
pdlr - - - - - peddler
pharm - pharmacy, pharmacist
photog photographer
phys - - - physician
pk - - - - - - park
pkr - - - - packer
pl - - - - - - place
plmbg - - - plumbing
plmbr - - - plumber
plshr - - - - polisher
plstr - - - - plasterer
pntr - - - - painter
pres - - - - president
prin - - - - principal
prod - - - produce
prof - - - professor
prsfdr - - pressfeeder
ptg - - - - - printing
ptr - - - - - printer
ptrnmkr - patter maker
pub - - - - - public
publ - - - - publishing
publs - - - publisher
purch - - purchasing
r - - - resides, rooms
(r) - - - - - rear
rd - - - - - - road
R D - Rural Delivery
rep - - representative
repr - - - repairer
res - - - - residence
ret - - - - - retail
retd - - - - retired
restr - - restaurant
Rev - - - Reverend
rl est - - - real estate
R R - - - Railroad
Ry - - - - Railway
RyMs Railway Mail Service
s - - - - - - south
sav - - - - savings
sch - - - - - school
sec - - - - secretary
serv - - - - service
ship - - - shipping
slswn - - saleswoman
smstrs - - seamstress
slsmn - - - salesman
slsmgr, sales manager
soc - - - - - society
solr - - - - solicitor
spl - - - - - special
sta - - - - - station
std - - - - standard
sten - - stenographer
stero - - sterotyper
stmftr - - steamfitter
str - - - - - setter
sup - - - - - supply
supt - superintendent
supvr - - - supervisor
surg - - - - surgeon
swtchmn - switchman
tchr - - - - teacher
tech technical, technician
tel - - - - telephone
teleg - - - telegraph
ter - - - - terrace
tex wkr - - textile worker
tmkpr - - timekeeper
tndr - - - tender
tob - - - - tobacco
trk dr - truck driver
trkr - - - - trucker
trans - transfer, - - transportation
trav - - - - traveling
treas - - - treasurer
undtkr - - undertaker
uphol - - upholsterer
U S - - United States
U S A United States Army
U S M C - United States Marine Corps
U S N United States Navy
vet - - - veterinary
v-pres - vice-president
vulc - - - vulcanizer
w - - - - - - west
whol - - - wholesale
whse - - - warehouse
wid - - - - widow
wkr - - - - worker
wks - - - - works
wn - - - - woman
wtchmn - watchman
yd - - - - - - yard
ydmstr - yardmaster

PROPER NAMES

Abr - - - - Abraham
alex - - - Alexander
Alf - - - - - Alfred
Cath - - - Catherine
Arch - - - Archibald
Arth - - - - Arthur
Benj - - - - Benjamin
Chas - - - - Charles
Danl - - - - Daniel
Edw - - - Edward
Eliz - - - - Elizabeth
Eug - - - - Eugene
Fredk - - - Frederick
Geo - - - - George
Jas - - - - James
Jno - - - - - John
Jos - - - - - Joseph
Kath - - - Katherine
Margt - - - Margaret
Michl - - - Michael
Nathl - - - Nathaniel
O'burg - Orangeburg
Patk - - - - Patrick
Richd - - - Richard
Robt - - - - Robert
Saml - - - Samuel
Sol - - - Solomon
Steph - - - - Stephen
Theo - - - Theodore
Thos - - - - Thomas
Wm - - - William

Abbott Darsinia © (Kathleen) lab r 411 N Davis
Abbott Jefferson L (Esther) 2 buyer The Export Leaf Tob Co h 105 W Grainger
Abbott Lunsford (Alice N) 2 Ⓗ h 309 W Highland av
Abbott Mamie P (wid B A) Ⓗ h 510 E Gordon
Abbott Nannie (wid S H) r 119 W Highland av
Abbott Robt L (Ruth O) 1 (Abbott's Dry Clnrs) r 510 E Gordon
Abbott Verner A (Mankie) (Abbott's Gro & Mkt) r 510 E Gordon
Abbott's Dry Cleaners (R L Abbott) 107 E Gordon
Abbott's Grocery & Market (V A Abbott) 104 S Queen
Abdallah Habib (Rosa) 3 Ⓗ confr 123 S Queen h 200 E Bright
Abdallah Lourice r 200 E Bright
Abdallah Madeline opr Lenoir Beauty Shoppe r 200 E Bright
Abdallah Marie clk Habib Abdallah r 200 E Bright
Aboud Juliette smstrs Atlas Shirt Co r 108 E Bright
Aboud Marie smstrs Atlas Shirt Co r 108 E Bright
Aboud Sadie Mrs 1 smstrs Atlas Shirt Co h 108 E Bright
Adams Irene © dom h 516 Tower Hill rd
Adams Jas R clk A&NCRR res Goldsboro N C
Adams Josephine (wid J C) h 100 W Bright
Adams Margt Mrs 1 r 600 W Lenoir
Adkin Hi Service Station © (Blonnie Brown) 1007 E Washington
Adkin High School © W M McElrath prin Clay nr Washington
Adkinson Geo © (Georgia) lab h 410 E Shine
Adkinson Saml © r 410 E Shine
Adler Max (Sophia) h 406 Atlantic av
Aiken Robt P bkpr Brooks Whse res Snow Hill N C
Albert Lizzie © 1 h 412 Abanis al
Albert Mabel © student r 412 Abanis al
Albert W Hymon (Rebie) 4 carp h 910 Bagbys al
Albritton Bros Funeral Home © (C A Albritton) 500 E Blount
Albritton Clyde A © (Carrie J) 1 Ⓗ (Albritton Bros Funeral Home) h 500 Quinerly
Albritton J Herbert (Ida) Ⓗ farmer h 117 W Caswell
Albritton John F © (Lillie L) embalmer Albritton Bros Funeral Home h 419 N Davis
Albritton John F Jr © student r 419 N Davis
Albritton Leo asst doormn Caro Theatre r 315 Warren av
Albritton Libbye C (wid Leo) Ⓗ cafeteria mgr Harvey Sch h 315 Warren av
Albritton Lueanna © Ⓗ gro 416 Beasley h 423 N Davis
Albritton Mary B r 315 Warren av
Alcock Guy C (Madge) 2 trk dr h 414 E Vernon av
Alcox Ray (Ellen) 4 carp h 117 S Adkin
Aldret Oran © tob wkr h 607 Tower Hill rd
Aldrich Chas © r 307 Hines al
Aldrich Clarissa © r 1112 Lincoln
Aldrich Edw © hlpr Sinclair Refining Co r 519 E Shine
Aldrich Lucy © cook h 1112 Lincoln
Aldridge Camille Ⓗ County Register of Deeds h 303 E Peyton av
Aldridge Ida H student r 908 E Gordon
Aldridge J Alton (Nannie T) 3 agt Home Security Life Ins Co r 300 E Blount
Aldridge J L Storekpr Caswell Training Sch r same
Aldridge J Wm pntr r 908 E Gordon

Aldridge John L (Mary B) slsmn h 403 N Independent
Aldridge Jos W (Nannie) 1 (Art Barber Shop) h 604 Harding
Aldridge Lemuel H (Odie) 1 Ⓗ pntr h 908 E Gordon
Aldridge Myra Ⓗ h 303 E Peyton av
Aldridge Nannie T (Mrs J A) clk Ry Exp Agcy Inc r 300 E Blount
Alexander Henrietta © cook r 306 S Davis
Alexander Jas H (Nina) Ⓗ h 604 Pollock
Alexander Jos C (Pauline) 1 slsmn Oettinger Bros r RD 2
Alexander Leonard N © (Ethel) Ⓗ sta hand ACLRR Co h 404 Dennis
Alexander McCaney H (Lillian) envangelist h 107 N Tiffany av
Alexander Wm © (Lula) plstr h 321 Hines al
Alford Billy L student r 203 Fairfield av
Alford Chas S (Cladie) agt Durham Life Ins Co h 203 Fairfield av
Alford Chas S Jr student r 203 Fairfield av
Alford Dora © r 5 Lowery's al
Alford Lloyd r 205 Sunshine
Alford Otis © r 5 Lowery's al
Allen Clinton © lab r 109 W Shine
Allen Conner M 1 rl est r 305 E King
Allen Dolphus G (Myrtle) 2 plmbr h 602 Manning
Allen Eliz © r 411 E Bright
Allen Ernest waiter The Ritz r 502 Rhodes av
Allen Genevieve © cook r 116 E Shine
Allen Geo © (Eliz) r 227 S Queen
Allen Ivory L © r 1205 Tower Hill rd
Allen Jas © r 319 E Bright
Allen Kath sten bkpr D V Dixon & Son r 604 N Queen
Allen L Ernest (Carrie) int dec h 502 Rhodes av
Allen Louvenia maid Caro Tel & Teleg Co r 317 S Davis
Allen Mack R waiter The Ritz r 502 Rhodes av
Allen Mary © maid r 111 W Shine
Allen Mat H (Charlotte H) (Allen & Allen) h Liberty Hill RD 1
Allen Pete r Happersville
Allen Reynold T (Allen & Allen) r 305 E King
Allen Rufus trk dr C W Howard & Co r RD 4
Allen Rutledge F stock clk West Machinery Co r 324 N Queen
Allen Sarah M (wid O H) Ⓗ h 305 E King
Allen Stokes © (Louvenia) jan First Christian Ch h 317 S Davis
Allen Wilbert © (Rendy M) 1 lab h 319 E Bright
Allen Wm A (Alice W) 2 Ⓗ banker h 303 E King
Allen Wm A Jr student r 303 E King
Allen & Allen (Mat H and Reynold T) lawyers 30-32 First-Citizens Bk Bldg
Allison Rena © Ⓗ h 506 E Shine
Alphin Christopher C (Sarah R) 1 Ⓗ h 214 E Washington
Alston Thos © (Lizzie) Ⓗ gdnr h 623 Thompson
AMAN J D, V-Pres Kinston Plumbing & Heating Co, res Greenville N C
Aman Robt D hlpr Hines Bros Lbr Co r 1108 E King
Amlet Jas © r 313 E Bright
Amos Jos W (Lessie) 1 projectionist Paramount Theatre r 112 E Peyton av
Amos Wm P (Della) 2 Ⓗ h 600 W Lenoir
Anast Thos (Julia) cook Peoples Cafe h 105 N Heritage
Anderson Ada © Ⓗ h 425 Lincoln
Anderson Annie M © 1 dom r 703 Field
Anderson Bettie © 1 r 224 Golden Progress al
Anderson Buster © lab Hines Bros Lbr Co r 1007 Chestnut

Anderson Edwin C (Mae F) 2 trav slsmn h 108 Fairfield av
Anderson Eliz © 1 r 1205 Tower Hill rd
Anderson Geo © (Jennie) lab h 208 Mitchell
Anderson Geo Jr © r 208 Mitchell
Anderson Gladys r 110 W Shine
Anderson Isaiah © (Lola) 3 lab h 818 West
Anderson John © (Willie) Ⓗ billiard rm mgr h 413 Dennis
Anderson Josephine © lndrs r 208 Mitchell
Anderson Lain © (Aggie) lather h 313 S Davis
Anderson Lillie © lndrs r 628 West
Anderson Lillie M © 1 dom r 824 Thompson
Anderson P Lee © (Lucille) 4 lab Maplewood Cemetery h 516 West
Anderson Rudolph © (Bessie) 5 fdry wkr h 1007 Chestnut av
Anderson Sallie © 1 cook r 512 Lincoln
Anderson Viola © stemmer Dixie Leaf Tob Co Inc h 315 Hines al
Andrews Barbara r 110 N McLewean
Andrews Chas H © (Alvernier) hlpr h 704 Tower Hill rd
Andrews Clay P 2 Ⓗ gro 802 N Queen h 1010 same
Andrews Clay P Jr r 1010 N Queen
Andrews Grover C (Verna W) Ⓗ cond ACLRR h 102 Park av
Andrews Martha student r 1010 N Queen
Antioch Free Will Baptist Church © Rev B C Bryant pastor 904 Lincoln
Antwine Clifton r 304 McDaniel
Antwine P Bynum (Vivian) 3 h 314 S Trianon
Antwine Nannie (wid J B) 4 smstrs WPA h 304 McDaniel
Antwine Priscilla (wid T C) r 302 S Orion
Applewhite Ralph L linemn Tide Water Power Co r 105 N McLewean
Armistead W Harry (Kath) 2 Ⓗ v-pres L B Jenkins Tob Co Inc h 903 N Queen
Armister Ida Mrs r 108½ E Caswell
Armond Albert slsmn Efird's Dept Store res Dover N C
Arnold Allen © (Ethel) 1 lab r 610 Lincoln
Arnold Edna E r 905 E King
Arnold Ervin farmer r 905 E King
Arnold Jas (Doris) trk dr John S Martin & Co r 815 Waters
Arnold John D (Eliza) 1 Ⓗ yd formn Hines Bros Lbr Co h 811 Waters
Arnold John D Jr msngr Western Union Teleg Co r 811 Waters
Arnold Leroy clk Stanley's Sundry Shop r 301 N McLewean
Arnold Lloyd emp State Hwy Dept r 905 E King
Arnold Rosalie h 905 E King
Art Barber Shop (J W Aldridge W S Oliver) 319 N Queen
Arthur Bernice (M Bruce) 1 (S & A Economy Auto Sup) h 113 E Grainger
Arthur Cafe (Willard Arthur) 318 N Heritage
Arthur David hlpr Hines Bros Lbr Co r 309 McDaniel
Arthur Paul (Jennie M) h 720 E King
Arthur Robt clk Courie Bros r 110 W Caswell
Arthur Thelma Mrs r 103 N Adkin
Arthur Walter (Clara) asst mgr County ABC Bd Store No 1 h 1003 Mitchell
Arthur Willard (Gladys) 1 (Arthur Cafe) r 201 W Washington
Artis Jas © dishwasher The Ritz r 217 E Bright
Artis Mary © dom r 311 Clay
Artis Roosevelt © r 1113 Tower Hill rd
Ashford Alf J (Helen B) (Trinity Concrete Co) pharm Creech Drug Co h 305 W Vernon av
Ashford Ferdie J (Estelle) emp Smith-Douglass Co Inc h 301 E King
Ashford Fredk © (Sarah) 1 firemn Hines Bros Lbr Co h 503 E South
Ashford Helen B (Mrs A J) (Ashford-Oettinger) r 305 W Vernon av

Ashford-Oettinger (Mrs Helen Ashford Mary Oettinger) pub stens 45 First-Citizens Bk Bldg
Askew Elias W clk E H Nobles r 106 McDaniel
Askew Emma © 1 tob wkr r 1009 Tower Hill rd
Askew Jas R (Josephine A) 2 carp h 106 McDaniel
Askew Mary E © fnshr Kinston Lndry Co h 905 Thompson
Askew Paul © tob wkr r 1001 Tower Hill rd
Askew Raymond H (Gaynell) 1 slsmn r 109 S Independent
Askew S Hazel r 106 McDaniel
Ateyeh Mike (The Ritz) r 117 E Gordon
Atkinson Geo © lab J L Goodman
Atlantic Coast Line Railroad Co G Blow agt frt sta 415 E Gordon
Atlantic Refining Co G T Cherry agt bulk plant Fairfield av nr W Vernon av
Atlantic & North Carolina Railroad W J Nicholson agt (frt sta) E Blount nr Queen
Atlas Shirt Co A I Gross mgr mfrs 100 S Davis
Attaway John B (Annie M) 3 br mgr The Great A & P Tea Co h 113 S Independent
Austin Geo © (Bessie) 3 hlpr Spence Mtr Co h 124 E Shine
Austin Mildred © r 525 S Queen
Auto Laundry (N B Hill) 209 W Blount
Avent Lillie © 3 h 1009 West
Avery Beatrice r 700 Atlantic av
Avery Harold L (Hazel) 4 trk dr Jackson Mattress Co h 306 E Gordon
Avery Harvey plmbr R B Scott r 114 W King
Avery John L (Annie) 4 h 802 Atlantic av
Avery Levi (Annie) 3 emp State Hwy Dept h 700 Atlantic av
Avery Lloyd emp WPA r 700 Atlantic av
Aycock Jack L (Ruth) re-drying mn Dixie Leaf Tob Co Inc h 512 Rhem
Aytch Henrietta © 1 r 503 N Davis
Aytch Henrietta © 1 r 503 N Davis

B TO FIND A NAME YOU MUST KNOW HOW TO SPELL IT

B & P Sales Co L H Harvey pres, J A Bizzell v-pres, M F Cox sec-treas auto dlrs 116 W Blount
Bagby Carolyn slswn r 205 E Grainger
Bagby Chas (Carrie) Ⓗ rural carrier USPO h 205 E Grainger
Bagby Chas Jr trouble mn City Light & Water Dept r 205 E Grainger
Bagby Cynthia r 205 E Grainger
Bailey Annie © 2 Ⓗ lndrs h 418 E North
Bailey E Ross (Nellie F) Ⓗ sign pntr 1501 Howard h same
Bailey Ersaline © r 418 E North
Bailey Fannie P r 708 College
Bailey Gary F (Louise S) mech W E Bailey h Liberty Hill RD 1
Bailey Mary student r 708 College
Bailey Nettie L (wid G F) Ⓗ h 506 Perry
Bailey Wm E (Mary A) plmbr 125 E North h 708 N College
Baity John T (Addie L) mgr Rose Five Ten & Twenty-Five Cent Store r 604 N Queen
Baker Benj 4 hlpr WPA h 1114 E King
Baker Burgee restr 419 S Queen h same
Baker Carrie r 307 McDaniel
Baker Chas R tob auctioneer Farmers Whse r Hotel Kinston
Baker Douglas L (Ruby) 3 (Yellow Front Mkt) h 202 E Washington
Baker Elijah © (Hattie) 1 tchr Adkin High Sch h 116 Loftin's al

Baldwin Directories
Challenge Comparison

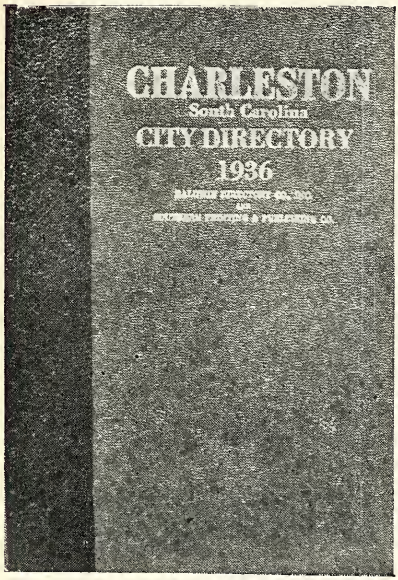

QUALITY DIRECTORIES

Carefully Planned
Accurately Compiled
Conveniently Arranged
Excellently Printed
Beautifully Bound
Conservatively Styled
Successfully Presented
Promptly Delivered
Regularly Issued

CITY DIRECTORIES OF CHARACTER

Published in Selected Cities Throughout the South in Association with Daily Newspapers and Local Commercial Organizations.

BALDWIN DIRECTORY SERVICE is UNIQUE

No other publisher in the United States offers to the public a directory of the type issued by the Baldwin organization. Business firms using Baldwin Directory service are unanimous in their acclaim of its many unique features.

AMERICA'S FINEST DIRECTORIES

Baldwin Directories offer tremendous advertising value through the new Householders' Supplement which is presented to the homes of the community at no extra cost

PROMPT — QUALITY DIRECTORIES by CONSERVATIVE BALDWIN — ACCURATE

BALDWIN DIRECTORY CO.

Incorporated

TELEPHONE 1368 CHARLESTON, S. C.

The Greatest D
Advertising V

A conspicuous and attractive advertisement can be purchased in any Baldwin Directory at an extremely reasonable price. When making up his budget for publicity the wise advertiser will remember the many special features of Baldwin service. He will take into consideration the large home circulation, the convenient arrangement of the display space, the excellence of the printing and binding and the number of times the directory is actually referred to each day of the year.

The primary purpose of the Baldwin organization is, of course, the supplying of accurate and reliable directory information promptly and regularly at the lowest possible cost consistent with good service. For this reason it is possible to price the advertising space far below the amount which would be charged on the basis of value if the book were primarily an advertising medium. *There is no advertising medium in the South today which offers as much actual advertising value per dollar invested as Baldwin City Directories.*

EVERY BALDWIN DIRECTORY MUST CONFORM STRICTLY TO THE SPECIFICATIONS PREPARED BY BALDWIN DIRECTORY COMPANY, INC.

The Baldwin organization is ever on the alert for suggestions and recommendations which may increase the value of its service. At all times it cooperates with the local Chambers of Commerce, Merchants' Associations, newspapers and commercial organizations. Its work is carefully planned and painstakingly executed.

All information supplied is authentic; a double-check system is used to insure accuracy. Trained census managers and enumerators check and re-check all data which appears in the city directory. The information is secured by a house-to-house canvass of the territory covered.

THE HOUSEHOLDERS' SUPPLEMENT

The Householders' Supplement is carefully prepared to meet the requirements of the home. It contains a complete business directory of the city, a civic section with full-page announcements and photographs of the larger churches, clubs, libraries, schools, public buildings and civic institutions and a list of nationally advertised brands of merchandise with the name and address of the local agent or distributor.

PROMPT QUALITY DIRECTORIES BY CONSERVATIVE ACCURATE BALDWIN

Newspapers, Chambers of Commerce, Merchants Associations and others interested in further information concerning Baldwin Directories should write to

llar - for - Dollar
alue in America

Every advertisement appearing in a Baldwin City Directory will be found also in the Householders' Supplement. The distribution plan for the Supplement is thoroughly worked out and each copy is personally presented by a representative of the civic and commercial organizations of the city. The homes receiving copies of the Supplement are carefully selected and there is very little dead circulation; almost every copy is referred to daily. *The live circulation of a Baldwin Directory advertisement is actually from five to ten times that of an advertisement appearing in an average city directory, and the Baldwin distribution is primarily in the home.*

UNIQUE DISTINCTIVE ABCD A BALDWIN CITY DIRECTORY

SPECIAL FEATURES

In addition to all of the regular departments usually found in city directories, Baldwin Directory service offers many exclusive features. Some of these are as follows:

1. All home owners are designated in the alphabetical resident directory and also in the street guide.
2. The number of children under 16 is shown after the name of the head of each family.
3. A numerical telephone directory is given.
4. A telephone guide arranged by streets is included.
5. Each nationally-advertised brand of merchandise is listed under the proper business classification, with the name and address of the local agent or distributor.
6. Full-page announcements, with photographs when possible, of all the larger churches, clubs, lodges, schools, libraries and other civic institutions are included in a special civic section.
7. The directory covers not only the city itself, but also the smaller settlements and towns in the territory immediately adjacent.
8. The book is beautifully and durably bound in imitation leather.
9. Directory stands are installed in all public places so that the general public may have access to the directory at all times without cost.
10. An exact census is taken of each community and the directory gives the population.
11. The advertising is conveniently arranged to give the subscriber and the advertiser the best possible service.
12. A Householders' Supplement is issued in each city for the use of individuals in their homes. This gives the Baldwin Directory a circulation five to ten times greater than the average directory.

Baldwin Directory Co., Inc.

Charleston, South Carolina

QUALITY DIRECTORIES BY CONSERVATIVE BALDWIN — PROMPT ACCURATE

Baldwin Directories are published in cooperation with local newspapers and civic organizations by America's fastest growing directory publishers

UNITED CHAMBER OF COMMERCE
Anniston, Alabama

December 26th, 1935.

Gentlemen:—

I wish to congratulate the Baldwin Directory Company, Inc., for the splendid City Directory of Anniston recently delivered. It far exceeds our expectations.

I have purposely waited to so express myself until I have had an opportunity to get an opinion from the general citizenship as to its correctness, utility, etc. The supplements are very much in demand and are appreciated by the recipients of the advertisers.

Cordially yours,
CHARLES F. VARN, Sec. & Mgr.

CHAMBER OF COMMERCE
Orangeburg, S. C.

November 16th, 1935.

Gentlemen:—

Have just finished studying the new directory and its supplement, and can sincerely compliment you upon a very satisfactory and highly efficient piece of work. If I can recommend this, or can be of any service to you, will be glad to give it without any frills attached.

Very cordially yours,
ORANGEBURG CHAMBER OF COMMERCE,
W. D. CHITTY, Sec.

CHAMBER OF COMMERCE
Selma, Alabama

January 1st, 1936.

Gentlemen:—

I want to compliment you very highly on the recent directory which your concern published here. Many of the merchants and business people here have spoken in very high terms of it, and I felt that I should pass this on to you.

Very sincerely yours,
HUNT FRASIER, Secretary-Manager.

TUSCALOOSA CHAMBER OF COMMERCE
Tuscaloosa, Alabama

November 26th, 1935.

Gentlemen:—

We would like to add that in our opinion this directory is as complete as one could desire, and we were pleased to give the little assistance we did.

Yours very truly,
TUSCALOOSA CHAMBER OF COMMERCE,
A. B. LEACH, Secretary-Manager.

MACON TELEGRAPH PUBLISHING COMPANY
Macon, Ga.

January 23, 1936.

Gentlemen:—

I have inquired of the editors and reporters in our news department and they state that yours is the best directory that they have ever seen.

Viewing the publication from all standpoints, it is highly satisfactory.

Yours very truly,
W. T. ANDERSON, Publisher.

Newspapers, Chambers of Commerce and Merchants' Associations interested in securing Baldwin Directory service for their communities should communicate with the Baldwin Directory Company, Inc., Charleston, South Carolina.

Baker Geo D © Ⓗ farmer h 506 E South
Baker Gertrude (Mrs P T) ofc asst Drs W V Peery, R O Page r 601 N Queen
Baker Grover C (Maggie) 9 Ⓗ junk 1601 Holman h same
Baker Grover L r 1601 Holman
Baker Herman H (Mabel) hlpr r 805 E Bright
Baker Ina © 1 h 611 Olive
Baker Isaiah © (Ophelia) r 222 E Shine
Baker J Louis hlpr WPA r 307 McDaniel
Baker Jas N (Chloe) 2 h 307 McDaniel
Baker Joel © cement wkr r 506 E South
Baker John D © (Annie T)Ⓗ (The Kinston Funeral Home) gro 422 S Queen h 420 same
Baker Lemand E r 1601 Holman
Baker Matilda © r 506 E South
Baker Paul T (Trudie) 1 (Quality Food Store) h 601 N Queen
Baker Percy O (Sarah) 1 pntr r 108 S Tiffany av
Baker R Marvin (Mary E) 1 slsmn Herbert's Bakery h 208 E Caswell
Baker Ray © r 611 Olive
Baker Roscoe S asst mgr Yellow Front Mkt r 202 E Washington
Baker Sadie r 307 McDaniel
Baker Walter W (Vera) 1 (Baker's Studio) h 115½ N Queen
Baker Weldon L r 1601 Holman
Baker's Studio (W W Baker) photogs 115½ N Queen
Balafas Gus hlpr Dixie Lunch r 304 Atlantic av
Balafas Jas (Dixie Lunch) res Greenville N C
Balafas Pete (Dixie Lunch) r 304 Atlantic av
Baldree Edwin M emp Trinity Concrete Co r 504 Harvey
Baldree O C formn West Constn Co of N C 24 First-Citizens Bk Bldg
Baldree Ralph M (Ethel) 2 emp Trinity Concrete Co h 504 Harvey

BALDWIN DIRECTORY CO INC, Albert Orth Pres-Treas, L A R Nelson Sec, World's Largest Independent City Directory Publishers. Originators of the ABCD Type City Directory. Publishers Kinston City Directory in Co-operation with Kinston Daily Free Press. Home Office 125 Meeting St, Charleston S C. Local Office 114 E North

Baldwin Florence © 1 tob stemmer h 10 Lowery's al
Ballard Annie (wid Claude) Ⓗ h 200 Fairfield av
Ballard Doris r 308 W Blount
Ballard Jos F printer-press-mn Kinston Daily Free Press h 308 W Blount
Ballard Lowell L (Lillian) 1 mech Harvey Mtr Co Inc r 200 Fairfield av
Ballard Lucy A (wid John) r 308 W Blount
Bane Harry (Dorothy) 1 stock mgr Manchester Mfg Co h 810 E Gordon
Banks Bruce © r 311 Clay
Banks Floyd © dish washer The Ritz r 311 Clay
Banks Grady trk dr Hines Bros Lbr Co r 917 E Shine
Banks Hilda r 104 W Lenoir
Banks Jas H (Ethel) car inspr ACLRR h 404 N Heritage
Banks Mary (wid B F) r 108 S Trianon
Banks Mincie © h 311 Clay
Banks Myrtie r Happersville
Banks Sarah slswn Hesterite Clo Co r 311 Clay
Barber Avery © Ⓗ h 419 E Blou nt
Barber Bonnie M © 2 r 419 E Blount
Barber Edna L © r 1017 Tower Hill rd
Barber Ellen © 2 lndrs h 500 S Queen
Barber Emmett I © (Blonnie) 1 cook Friendly Lunch Rm r 305 N East
Barber Esther r 120 W South
Barber Jas © (Mollie) Ⓗ (Friendly Lunch Rm) h 1017 Tower Hill rd

Barber Jas Jr © r 1017 Tower Hill rd
Barber Rosa B © cook r 111 E South
BARBRE RAY S (Julia G) 2 Mgr Lenoir Tire Co, h 104 E Capitola—Tel 1088
Barden Herbert © delmn Marston's Drug Co r 507 N Davis
Barfield Alberta © 2 dom r 907 Chestnut
Barfield Beulah M © 3 cook r 629 West
Barfield Blue B opr Manchester Mfg Co r 301 Stough av
Barfield Fred L © (Willie M) emp Edwards Funeral Home h 903 Chestnut
Barfield Geo © farm hand h 907 Chestnut
Barfield Geo Jr © farm hand r 907 Chestnut
Barfield Herman waiter Met Cafe r 301 Stough av
Barfield Jas H del mn Gray Bros r 814 E Caswell
Barfield Mary © r 907 Chestnut
Barfield Myrtie J (wid C C) h 301 Stough av
Barfield R Hampton (Gladys)5 emp City Street Dept h 814 E Caswell
Barfield Wm © (Delia) 1 lab h 427 Sampson
Barker Allen © lab r 1101 West
Barksdale Anne tchr Grainger High Sch r 600 W Lenoir
Barnes Alton r 406 N Heritage
Barnes Benj S (Martha A) 1 slsmn r 305 E King
Barnes Bettie r 108 W Shine
Barnes Caroline © maid r 106 Loftin's al
Barnes Clayton mech J M Rochelle r 406 N Heritage
Barnes Ellis (Mollie) 6 emp WPA r 805 Manning
Barnes Fannie © h 307 S Independent
Barnes Frank slsmn Gurley Sls Co r 214 E Blount
Barnes Henry Motor Co (J H Barnes) autos 128 W North
Barnes Henry (Louise) 1 Ⓗ (Henry Barnes Mtr Co) h 103 Fairfield av
Barnes Jas B (Pennie) 1 h 805 E Bright
Barnes Jas B Jr r 805 E Bright
Barnes Jesse T (Pennie) 1 carp h 406 N Heritage
Barnes Liva T (Maude) Ⓗ mech h 800 Chestnut
Barnes Manley B (Harson) 1 r 805 E Bright
Barnes Marie r 805 Manning
Barnes Marie soc editor Kinston Daily Free Press r 111½ E Gordon
Barnes Mary M smstrs h Happersville
Barnes Millard E © (Maybelle) 7 brklyr h 315 N Orion
Barnes Nora © ironer Kinston Lndry Co r 231 W Gordon
Barnes Sarah A ofc sec Allen & Allen r 305 E King
Barnes Wm hlpr Pully's Barbecue r 406 N Heritage
Barnett Bert (Stella) 3 carp h 104 McDaniel
Barnett Dempsey H (Carrie) h 911 E Bright
Barnett Mary © fnshr Kinston Lndry Co h 1001 Lincoln
Barnett Saml © lab Hines Bros Lbr Co r 602 S Tiffany av
Barnett Wheeler (Lola) 1 sta atndt The Texas Co r 104 S Tiffany av
Barnette Basil (Glennie) 5 trk dr h 306 S Orion
Barrett Allen © mech r 226 W North
Barrett Birdie opr Caro Tel & Teleg Co r 213 E Caswell
Barrett Elmer G (Fannie) 1 ins agt h 603 N Queen
Barrett Elmer G Jr cash The Texas Co r 603 N Queen
Barrett Fannie (Mrs E G) tchr Lewis Sch r 603 N Queen
Barrett Frances clk City Swimming Pool r 603 N Queen
Barrington Jesse W r 325 E Lenoir
Barron Frank © lab h 410 E North
Barrow Allen © car washer Genl Sls Co 125 W Gordon

Barrow Fay Mrs r 414 W Blount
BARRUS ALBAN K (Hattie) 1 Ⓗ Pres West Construction Co of N C, V-Pres Copeland Supply Co, h Harvey cir—Tel 551-W
Bartlett Newell G (Minnie M) 1 sec Eastern Carolina Chamber of Commerce h 403 W Lenoir
Barwick Arnold field mn State Employment Serv res LaGrange N C
Barwick Junius clk Barwick's Gro r 800 N East
Barwick Plato C (Thelma B) (Barwick's Gro) h 800 N East
Barwick Raymond (Gertrude) 2 tinner h 204 S East
Barwick Robt J (Bessie) tank wagon slsmn Harvey Oil Co r 109 W Grainger
Barwick Sarah ofc hlpr Kinston Lndry Co r 707 N East
Barwick's Grocery (P C Barwick) 316 E Vernon av
Basden Annie B © cook r 311 E Bright
Basden Bruce dr Tyndall Taxi Co r 108½ W King
Basden Carey emp G W Carter Tile Co r 104 W Lenoir
Basden Mabel slswn Charles Stores Co Inc r RD 4
Basden Russell (Mollie) 3 emp WPA h 703 Manning
Bass Arth r 308 Glenwood
Bass Lonnie B (Novella) 1 emp WPA h 308 Glenwood
Bass Mary (wid Frank) r 308 Glenwood
Bateman Nona nurse 309 W Peyton av r same
Bates Fredk E (Ona) atndt City Serv Sta h 416 E Vernon av
Batten Kath (wid M A) 1 tchr Lewis Sch r 808 N East
Battle Chlora © r 315 Clay
Battle Edw L © (Vina) 2 ins agt h 315 Clay
Battle Jeff © r 503 West
Battle Mamie © Ⓗ fnshr Kinston Lndry Co h 503 West
Battle Martha © r 503 West
BATTLE McKINLEY (Georgia K) Lawyer 225 S Queen, h 315 S Queen—Tel 336
Battle Rosa © r 317 N East
Battle Thos © (Ida) Ⓗ lab h 813 Lincoln
Batts Coal & Grocery Co L O Batts mgr 340 S Queen
Batts Leroy O (Estelle G) 1 mgr Batts Coal & Gro Co res Lakeside N C
Batts Mollie Mrs emp Manchester Mfg Co r 315 Glenwood
Bayne Ida (wid Howard) r 702 Rhem
Baynor David B (Hughlene P) clk L Harvey & Son Co r 501 Mitchell
Baynor Fenner T (Katie B) territory mgr Std Oil Co of N J h 117 E Caswell
Baynor Rachel C r 117 E Caswell
Bazzell Dora Mrs h 313 Taylor av
Bazzell Jos r 313 Taylor av
Beal Lacy (Olivia) live stock 111 W Gordon r RD 2
Beard Bettie (wid E C) r 716 E Caswell
Beard Edw C (Mattie) 3 trk dr Harvey C Hines Co h 716 E Caswell
Beard Kathleen smstrs Atlas Shirt Co r 716 E Caswell
Beard Lennie Mrs matron Caswell Training Sch r same
BEASLEY CARRIE LEE, Sec H H McCoy Co Inc, r 401 W Washington—Tel 57-J
Beasley Jessie © r 1012 Chestnut av
Beasley Jos G agt Gate City Life Ins Co r 607 N Independent
Beasley Mary © dom h 821 Field
Beasley Perry hlpr G W Carter Tile Co 105 E Peyton av
Beasley Tony A © (Sarah) 1 Ⓗ gro 1008 Chestnut av h 1012 same
Becton Charlie Mrs h 103 N Orion
BECTON EDWIN J (Katie T) 1 Ⓗ Real Estate 209 Hunter Bldg—Tel 1199, h 1006 N Queen
Becton Essie opr Friendly Beauty Shop r RD 1
Beckton Geo W © (Almira) Ⓗ lab h 520 Lincoln
Becton Ike J © (Gertrude) 2 gdnr h 1109 Macon

Becton Ike J Jr © farm hand r 1109 Macon
Becton Isaac © (Mamie) 3 trk dr J W Carey h 2 Webb's Hill
Becton Jessie M © dom r 1109 Macon
Beckton Jos W (Gladys) slsmn J C Hodges h 1101 E Bright
Becton Ralph r 103 N Orion
Bector Beulah © cook r 314 E North
Bector Odessa © r 423 E Blount
Beech Barber Shop © (Wm Beech) 212½ E North
Beech Eliz © r 409 E North
Beech Pool Parlor © Chas Ingram mgr 336 S Queen
Beech Wm © (Millie) 2 Ⓗ (Beech Barber Shop, Beech's Store) h 409 E North
Beech Wm Jr © r 409 E North
Beech's Store (Wm Beech) confr 212 E North
Beeman W F dairymn Caswell Training Sch r same
BELK-TYLER CO, J H Tyler Mgr, Dept Store 126-28 N Queen—Tel 700 (See adv)
Bell D Brodie County Game Warden r 900 N Queen
Bell Daisy smstrs r 109 W Caswell
Bell Danl W © (Viola) 4 trkr A&NCRR h 714 Lincoln
Bell Danl W Jr © r 714 Lincoln
Bell G Thos (Mary L) 1 r 611 N Independent
Bell Halice © r 714 Lincoln
Bell Kate (wid E J) Ⓗ h 408 E Lenoir
Bell Lilla (wid Hubert) Ⓗ nurse 302 W Blount h same
Bell Lona D (wid J H) 1 Ⓗ drsmkr 302 E Washington h same
Bell Mae ofc hlpr Kinston Lndry Co r 611 N Independent
Bell Olander H (Ora B) hlpr h 109 W Caswell
Bell Paul E clnr F T Haddock r 408 E Lenoir
Bell Richd U (Virginia) 1 clk G F Simmons r 302 W Blount
Bell Wm © (Jessie) 3 Ⓗ farmer h 512 Lincoln
Bell Winifred © r 310 E Shine
Bellflower H E mech Harvey Mtr Co Inc r 213 N Tiffany av
Bennett Cecil del mn Mrs Lillie C Foscue r 107 S Adkin
Bennett Henry B (Amanda) (Bennett's Fish Mkt) h 313 E Washington
Bennett J Lester clk r 313 E Washington
Bennett John C (Mae) 2 logger h 107 S Adkin
Bennett Julia (wid J Q) r 107 S Adkin
Bennett Levy J clk r 313 E Washington
Bennett Lester clk Bennett's Fish Mkt r 313 E Washington
Bennett Paul C (Winnie S) 2 Ⓗ collr Quinn & Miller Co h 217 W Lenoir
Bennett's Fish Market (H B Bennett) 612 N Independent
Benson A Carl (Mary L) pntr r 117 McDaniel
Benton Eloise slswn McLellans Five & Ten Cent Store r 110 W Caswell
Benton Lucille r 301 E Peyton
Benton Nola slswn J C Penney Co Inc r 309 E Gordon
Benton Sybil emp Atlas Shirt Co r 316 E Blount
Bernard John slsmgr New Dixie Whse Co res Greenville Tenn
Berry Annicy © 1 h 519 Sasser
Berry Camellus © dom r 808 Macon
Berry Dalton © (Isabelle) 1 farm hand h 105 Allen's al
Berry Florida © maid r 808 Macon
Berry Hammond © lab r 808 Macon
Berry Howard © delmn Creech Drug Co r 808 Macon
Berry Liston © (Madie) dish washer Peoples Cafe h 300 W North
Berry Louis L © (Eva) 1 carp h 808 Macon
Berry McKinley C Rev © (Nannie) 1 Ⓗ h 301 E Bright

Berry Ora © 1 dom h 420 N Davis
Berry Sylvestine © lab r 808 Macon
Beserock Wm B (Beserock & Lawson) r Happersville
Beserock & Lawson (W B Beserock H D Lawson) auto reprs Happersville
Best Addie © dom r 607 Tower Hill rd
Best Agnes © maid h 106 Loftin's al
Best Carson © lab L B Jenkins Tob Co Inc r 221 Golden Progress al
Best Elijah © lab r 519 S Queen
Best Ezekiel K © (Addie) 1 Ⓗ farmer h 1015 Chestnut av
Best Geo Rev © pastor St Joseph Disciples Ch res Winston-Salem N C
Best Geraldine © student r 1015 Chestnut av
Best Helen nurse Memorial Genl Hosp r same
Best Ida © h 902 Chestnut
Best Jas W (Eliz) 3 slsmn Am Bakeries Co h 406 Harding
Best John © (Ophelia) trkr A&NCRR h 304 N East
Best Lizzie © lndrs r 607 Tower Hill rd
Best Mary © cook h 324 S East
Best Mary © cook h 519 S Queen
Best Massey © (Minnie) 1 tob wkr h 425 Sampson
Best Matthew © barber W D Dawson 223 S Queen
Best Maude L © 1 maid h 234 W Gordon
Best McKinley © (Dora) 2 hlpr Queen Street Inn h 301 Hines al
Best Rebecca © dom h 904 Thompson
Best Rosetta © h 523 E Bright
Best Sarah nurse Memorial Genl Hosp r same
Best Sudie © lndrs r 523 E Bright
Best Susan G (wid W E) Ⓗ h 101 E Vernon av
Best Thos © (Dollie M) 2 farmer h 5 Pollock's al
Best Tiberious A (Alpha) h 711 Manning
Best Ushry © student r 1015 Chestnut av
Best Walter L © jan Harvey C Hines Co r 234 W Gordon
Best Willie M © r 324 S East
Bethea Louise tchr Grainger High Sch r 405 W Washington
Biggs Nellie © 4 dom h 517 Perry al
Biggs Wm H © (Minerva) Ⓗ del mn Courie Bros h 500 Thompson
Biggs Wm H © hse clnr r 315 E North
Bill's Barbecue (H L, T J and W I Herring) 304 N Heritage
Bishop Logan C slsmn Kinston Printing Co r Caswell Hotel
Bivins S H (Julia M) mech W E Bailey r 300 S McLewean
Bizzell A Maude (wid W H) Ⓗ bdg 214 E Blount h same
Bizzell Annie P (Mrs R E) stewardess Hotel Kinston r same
Bizzell Billie slswn Rose Five Ten & Twenty-Five Cent Store r 214 E Blount
Bizzell Evelyn sch tchr r 214 E Blount
Bizzell Henry © lab r 300 W South
Bizzell Inez sch tchr r 214 E Blount
BIZZELL J ATWOOD (Ruth B) Ⓗ V-Pres B & P Sales Co, Sec-Treas L Harvey & Sons Co, h 700 Rhem—Tel 678
Bizzell Louise B (Mrs N W) slswn Stanley's r 903 N McLewean
Bizzell Marie student r 606 W Lenoir
Bizzell Mary L (wid Fletcher) teller Branch Banking & Trust Co r 606 W Lenoir
Bizzell Maude M designer Mrs W M Dudley Florist r 214 E Blount
Bizzell Norwood W (Louise B) 2 slsmn Kinston Elec Co h 903 N McLewean
Bizzell R E (Annie P) clk Hotel Kinston r same
Bizzell S Emily (wid J J) Ⓗ h 112 S Independent
Bizzell Walter © (Johnnie) hlpr L B Jenkins Tob Co Inc h 300 W South

Black Harry E (Fannie) mgr John M Little Jwlr h 304 Fairfield av
Black Wm © (Annabelle) 1 hlpr J C Bynum r 312 E Bright
Black's Flower Shoppe (Mrs Eunice B Godwin) 112 N Trianon
Blackmon Almeta © 1 lndrs Atlas Shirt Co r 215 E Bright
Blackmon Billie © r 215 E Bright
Blackmon Cleoro © lndrs r 215 E Bright
Blackmon Edw © r 215 E Bright
Blackmon Jerry © lab L B Jenkins Tob Co Inc r 215 E Bright
Blackmon Lillie © lndrs h 215 E Bright
Blackmon Minnie © emp Atlas Shirt Co r 405 N East
Blackmon Wilbert © (Anna B) 1 mech J C Bynum r 312 E Bright
Blackwell Minnie © presser Manchester Mfg Co r 521 E South
Blake Fannie M © r 408½ S Queen
Blalock Alma sten r 312 E Gordon
Blalock Edw K (Jewel) 2 sta mgr The Texas Co h 107 E King
Blalock John H (Tiffany) 1 mech h 114 Railroad av
Blalock Mabel sten Powers & Elliott r 312 E Gordon
Blalock Rossie E (wid R L) h 312 E Gordon
Blanchard Spencer R (Lois) 2 mgr Life & Casualty Ins Co h 1001 N Queen
Bland C Goldie formn Smith's Heating System Inc h Liberty Hill
Bland Harry M (Lena P) 1 sta mgr The Texas Co h 702 Rhem
Bland Laura M smstrs Atlas Shirt Co r 510 E Caswell
Bland Leander D (Mildred C) 1 h 903 N McLewean
Bland Mildred C (Mrs L D) nurse Parrott Memorial Hosp r 903 N McLewean
Bland Robt F (Mima) slsmn Spence Mtr Co h 700 E Gordon
Bland Susan A (wid W R) h 510 E Caswell
Bland Wm S (Mildred) hlpr Smith's Heating System Inc r 510 E Caswell
Blizzard Herman slsmn Hyman Stadiem r 215 W Blount
Blizzard Hosea H (Ethel) 6 h 134 S Adkin
Bloom Abr emp Bloom's Shoe Serv r 503 Harding
Bloom Morris (Gussie) (Bloom's Shoe Serv) h 503 Harding
Bloom's Shoe Service (Morris Bloom) reprs 137 W North
Blount Ada © dom h 1001 Chestnut av
Blount Addie © dom r 1015 Chestnut av
Blount Esther © r 1001 Chestnut av
Blount Heber L © (Thelma) 2 lab r 1001 Chestnut av
Blount Henry Y © lab r 510 S Queen
Blount Hercules P © rack mn The Pickwick r 1016 Chestnut av
Blount Hubert © (Thelma) 2 lab h 305 N Trianon
Blount Lula © dom r 1015 Chestnut av
Blount Marcellus C © Ⓗ dish washer The Ritz h 1016 Chestnut av
Blount Orlanda © student r 1015 Chestnut av
Blount Street Church 522 W Blount
Blount Street Sandwich Shoppe © (Jas Hargett) 412 E Blount
Blount Wm © dishwasher Lewis Cafe 344 S Queen
Blow Grover C agt ACLRR r Caswell Hotel
Blow J Roland (Jessie) 1 clk L Harvey & Son Co h 702 Rhem
Blow Roscoe L (Retha) rl est 118 W Gordon r Caswell Hotel
Blythe Andrew L (Edna T) 1 ship clk Gray & Oglesby r 204 N East
Blythe Ervin L sta atndt Shell Oil Co r 1618 W Vernon av
Blythe Leven B (Nellie B) clk Ry Exp Agcy Inc r 204 N East
Blythe Mittie A (wid S S) 1 h 204 N East
Bobbitt Viola © 1 maid r 410 N Adkin
Bobette Beauty Shoppe (J H Leary) 2d flr Hotel Kinston
Body Alphonso P © (Nora) porter Ry Exp Agcy Inc r 412 E Bright

Bolton Hannah (wid W J) r 310 E King
Boney Clara E Mrs 2 r 312 E Gordon
Boney Elwood R (Grace) 2 phys 1 Med Arts Bldg h 807 College
Boney Gordon G (Margt) 3 radio repr r 105 N McLewean
Boney Hanson F (Susan) Ⓗ wtchmn City h 808 N East
Boney Oscar T (Ruth R) Ⓗ mgr Eagle Serv Sta h 105 N McLewean
BONEY RUTH R (Mrs O T) (Mrs Boney's Dining Room) r 105 N McLewean—Tel 606
Boney Wm © (Ruth) chauf L B Jenkins r 724 Tower Hill rd
Boney Wm E mgr State Employment Serv r 808 N East
BONEY'S MRS DINING ROOM (Mrs Ruth R Boney) 105 N McLewean—Tel 606 (See top lines)
Bonner Allen student r 120 E Blount
Bonner Jos student r 120 E Blount
Bonner Nita A © h 603 Tower Hill rd
Boomer Isabelle asst operating rm supvr Parrott Memorial Hosp r same
Boomer Jones W welder Smith's Heating System Inc r 217 E Vernon av
Boone Annie © r 428 N Davis
Boone Clara © fnshr Kinston Lndry Co r 604 Thompson
Boone Clarence G © (Anna) gro 402 N Adkin r 908 Thompson
Boone S A atndt Caswell Training Sch r same
Boone Wm (Mamie) 6 h 1110 E King
Boone David © (Clara) 1 Ⓗ h 604 Thompson
Boone Mamie (Mrs Wm) emp Manchester Mfg Co r 1110 E King
Boone McKinley © (Retha) h 606 West
Boone Minnie © r 428 N Davis
Boone Retha © fnshr Kinston Lndry Co r 606 West
Booth Floyd printer Shirley Kilpatrick r 818 Chestnut
Booth Edw T (Irene) 4 carp h 826 Chestnut
Booth Jean P (Marjorie) prin Grainger High Sch h 1108 College
Booth M C eng Colonial Ice Co r 826 Chestnut
Borden Amanda C © sch tchr r 506 E Blount
Borden Edna © presser Atlas Shirt Co h 1005 Lincoln
Borden Ernest © (Daisy) Ⓗ fcty wkr h 1109 Chestnut av
Borden John L Rev © (Cottie) 1 Ⓗ h 506 E Blount
Borden Jos P © student r 506 E Blount
Borden Joshua © lab r 506 E Blount
Borden Margie © h 317 Tull al
Borden Sarah © Ⓗ h 209 S East
Borden Sudie © student r 1005 Lincoln
Borden Wm S © student r 506 E Blount
Borton Daisy © maid r 716 Tower Hill rd
Bostic Chas C (Pattie) 3 pntr h 214 E Grainger
Bostic Jesse T (Minnie) 1 shoe repr r 312 W Blount
Bostic Mary E (wid J T) h 310 E Gordon
Bostic Murphy A (Carrie B) slsmn Belk-Tyler Co r 400 College
Boswell C Walter (Nellie) 2 carp h 212 W Peyton av
Boswell C Walter Jr hlpr r 212 W Peyton av
Bourdas Stefania B Mrs (Friendly Beauty Shop) r 117 W Caswell
Bow Lula © cook r 5 Cummings al
Bowden Geo W © (Annie) 1 hall mn Hotel Kinston h 417 E Washington
Bowden Walter © firemn Caswell Training Sch r 619 Field
Bowens Robt L (Mary) hlpr h 509 E Washington
Bowles G Arth (Annie) 1 Ⓗ fcty supt The Export Leaf Tob Co h 105 Summit av
Boyette Ernest W (Ruth) 3 agt Natl Oil Co h 407 Manning
Boyette Julian meat ctr Abbott's Gro & Mkt r 805 N McLewean

Boyette Lilia J (wid W E) Ⓗ h 307 E Gordon
Bozeman Thurman (Cleo) emp WPA r 403 Rhem
Brackston Esther M © r 303 N Tiffany av
Brackston Mary r 604 N East
Bradley Alena © cook r 10 Lowery's al
Bradley Ora h Happersville
Bradshaw Cecil E clk Virginia Apple Store r 1104 Desmond
Bradshaw Edw L (Ruby) 1 pharm Lenoir Drug Co Inc h 207 E Grainger
Bradshaw Ellen opr Bobette Beauty Shoppe r RD 1
Bradshaw Henrietta M (wid J K) r 414 E Caswell
Bradshaw Robt A (Ada) 7 gang formn State Hwy & Pub Wks Comn h 1104 Desmond
Bradshaw Robt S r 1104 Desmond
Bradshaw Wm © lab Hines Bros Lbr Co r RD 1
Brafford Robt G (Rexie J) 1 mech J L Daughety Garage h 405 E Vernon av
Branch Agnes B © r 512 West
Branch Alice G © 1 r 512 West
Branch Bank Building 202 W Gordon
BRANCH BANKING & TRUST CO C A Kramer Cash and Associate Trust Officer, B H Patrick Asst Cash, 136 N Queen—Tels 86, 160 (See supplement cover)
Branch Edw © (Mamie) 1 lab h 603 N Adkin
Branch Geo © (Emma) 3 delmn John S Martin & Co h 512 West
Branch Mutual Burial Assn F A Garner sec-treas 512 N Queen
Branch Richd W © (Bessie) 2 cook Hotel Kinston h 521 Lincoln
Branch Sarah © cook r 512 West
Branch Thos A © (Lanie) 4 lab Hines Bros Lbr Co h 207 S East
Branch Wm H (Virginia) 1 sec-treas Falls City Tob Co Inc res Louisville Ky
Brannon Bertha © maid r 3 Royal av
Brannon Jos trk dr Atlantic Refining Co r 207 Fairfield av
Bratchel Rhoda © cook r 516 West
Bratcher Maggie (wid H T) 1 r 714 Atlantic av
Bratcher Nora smstrs WPA r 714 Atlantic av
Braxton Bessie (Chamberlain-Braxton) r 412 W Vernon av
Braxton Ethel P r 607 W Washington
BRAXTON H GALT (Theo P) Ⓗ Pres-Treas Kinston Free Press Co Inc, Editor Kinston Daily Free Press, h 607 W Washington—Tel 639
Braxton Jas stock kpr Caswell Training Sch r same
Braxton Jas Mrs lndrs Caswell Training Sch r same
BRAXTON THEO P (Mrs H Galt) Sec Kinston Free Press Co Inc, r 607 W Washington —Tel 639
Brewell Ivory © (Hattie) lab h 319 Hines al
Brewer A Laurie (wid H C) Ⓗ h 117 E Washington
Brewer Myriah © Ⓗ h 312 E Shine
Brewer Sophia K Mrs 2 Ⓗ h 812 College
Brewer Wm A © (Viola) 4 emp G W Carter Tile Co r 807 Tower Hill rd
Brickell J Howard (Mae) tank wagon slsmn Std Oil Co of N J h 405 E Lenoir
Brickhouse Chas M (Sallie M) County Farm Agt h 1010 N Queen
Briggs Harry brklyr J L Goodman
Briggs Pink B © (Ruth C) 1 firemn ACLRR r 413 E North
Briggs Theda B © student r 413 E North
Bright Alice © smstrs r 320 S Independent
Bright Belt Service Station (J B Gilbert) 235 S Queen
Bright Chanie © 1 h 414 E Bright
Bright Clara © r 309 E North
Bright Claude Jr (Lucy S) 1 Ⓗ farmer h 1218 N Independent
Bright Duffie © cook Bill's Barbecue 304 N Heritage

Bright Esther © r 1206 Reed
Bright Georgiana © dom h 306 S Independent
Bright Hannah © 2 lndrs r 200 E Shine
Bright Jas © farm hand r 309 Clay
Bright Simon © (Clemmie) 1 farm hand h 503 Sampson
Bright Viola © lndrs r 301 N Davis
Bright Wilbert © (Roberta) 2 cook Bill's Barbecue r 306 S Independent
Bright Willie M © h 309 E North
Brim Alf © lab r 310 Clay
Brim Jas R © farm hand r 310 Clay
Brim Thos © (Laura) porter Stanley's Sundry Shop r 310 Clay
Brim W Oscar © (Lizzie) 2 farm hand h 310 Clay
Brinkley Kenneth W (Alma) agt Imperial Life Ins Co h Liberty Hill
Brinkley Lois slswn W T Grant Co res Dover N C
Brinkley Wm G bkpr Tide Water Power Co r 900 N Queen
Brinkley Wm H agt Imperial Life Ins Co r 408 Manning
Brinson Albert W (Estelle) 2 plmbr Kinston Plmbg & Heating Co h 912 Waters
Brinson Frank © lab r 525 S Queen
Brinson Lilla (wid Everette) Ⓗ h 314 E Washington
Britt Lucile tchr Grainger High Sch r 405 W Washington
Britt Sallie sten Kinston Chamber of Commerce r 213 E Vernon av
Britten Cornelius A (M Rosabel) 1 Ⓗ bkpr Cash Sup Store h 805 College
Britten Kath L r 805 College
Broadhurst Ida (wid J F) r 914 E King
Broadhurst J Fred Ⓗ pntr h 914 E King
Broadhurst Jennings C (Susie) 6 pntr h 101 N Adkin
Broadway David V (Annie L) 1 emp L Harvey & Son Co h 416 E Vernon av
Broadway Glennie r 406 E Vernon av
Broadway H Clay (Mae) 1 clk Cash Sup Store h 402 E Vernon av
Broadway John trk dr r 116 S Trianon
Broadway Norman R r 126 S Adkin
Broadway Ollie Mrs 4 emp Atlas Shirt Co h 126 S Adkin
Broadway Ora (wid M L) Ⓗ h 406 E Vernon av
Broadway Wm dr Colonial Ice Co r 126 S Adkin
Broadwell Walter formn West Constn Co of N C 24 First-Citizens Bk Bldg
Brock Callie M © maid First-Citizens Bk & Trust Co r 407 E North
Brock Cleveland © (Irene) 1 hlpr h 1103 Tower Hill rd
Brock David © lab r 108 Loftin's al
Brock Edw © (Georgianna) 6 lab h 8 Webb's Hill
Brock Edw © (Ellen) lab Hines Bros Lbr Co r 328 E North
Brock Eveline emp Manchester Mfg Co r 815 Waters
Brock Frank © (Mary) r 1003 Macon
Brock Gretchen book mender WPA r 1002 N McLewean
Brock Gus © (Callie M) 1 h 407 E North
Brock Jas L © (Ammie) Ⓗ wood 618 Thompson h same
Brock Laura © Ⓗ h 614 Thompson
Brock Marcellus © (Helen) butler r 504 Thompson
Brock Milton D (Josephine) 2 bkpr The Imperial Tob Co Ltd h 106 W Washington
Brock Moses © student r 618 Thompson
Brock Walter © (Nellie) lab h 502 N Davis
Brock Wm © (Addie M) 3 baker Herbert's Bakery r 613 West
Brock Wm © hlpr Herbert's Bakery r 227 S Queen
Brock Wm © 2 hlpr Albritton Bros Funeral Home r 614 Thompson
Brock Zeb (Laney) hlpr WPA h 815 Waters
Brocks Marcellus © (Susan) 4 farmer h 908 Lincoln

Brody H & Sons (Hyman, Leo and Saml) dept store 118 N Queen
Brody Hyman (H Brody & Sons) res Sumter S C
Brody Leo (Charlotte) 1 Ⓗ (H Brody & Sons) h 1008 N Queen
Brody Saml (H Brody & Sons) r 1008 N Queen
Brogden N G steam mn L B Jenkins Tob Co Inc r 201 W Peyton av
Bronson Whitfield © (Viola) jan Kinston Clinic r RD 2
Bronstein David L (Pearl I) 3 Ⓗ dry gds 210 N Queen h 809 N College
Bronstein Pearl I (Mrs D L) slswn D L Bronstein r 809 N College
Brooks Chas T © trk dr r 312 S Independent
Brooks Craven B (Martha) 2 Ⓗ sec-treas Brooks Whse h Harvey cir
Brooks Eliz tchr Lewis Sch r 209 W Washington
Brooks Esther M © r 512 N Adkin
Brooks F F & Son (F F and J R) gros 342 N Heritage
Brooks Fredk F (Mary E) Ⓗ (F F Brooks & Son) h 209 W Washington
Brooks J A eng E V Webb & Co Inc r RD 2 Old Snow Hill Hwy
Brooks J Roger (Lena) 5 Ⓗ)F F Brooks & Son) pres Brooks Whse h 701 W Vernon av
Brooks Jas M asst mgr The Great A & P Tea Co r 308 E Blount
Brooks John P (Mary) 1 sec Dixie Leaf Tob Co Inc h West rd (Perry Pk)
Brooks Warehouse J R Brooks pres C B Brooks sec-treas leaf tob 324 N Heritage
Brooks Wm © (Hattie) farmer h 312 S Independent
Brooks Wm H © lab r 622 University
Brooks Wm O (Dare W) 1 Ⓗ eng The Imperial Tob Co Ltd h 212 Carolina av
Brooks Wm O Jr student r 212 Carolina av
Broome Helen M (wid L M) Ⓗ h 601 Rhodes av
Broome J Aubrey asst mgr Lenoir Farmers Co-operative Exch Serv r 608 Pollock
Broome Leona atndt Caswell Training Sch r same
Broome Nellie tchr Grainger High Sch r 601 Rhodes av
Broome Sadie Mrs atndt Caswell Training Sch r same
Brown A Clifton Jr (Jean G) candy mkr Brown Candy Co r 410 Atlantic av
Brown Albert (Minnie) slsmn J G Brown r 109 E King
Brown Albert C (Margt) 2 Ⓗ (Brown Candy Co) h 407 College
Brown Annie student r 217 E Peyton av
Brown Annie (Mrs C R) exec sec Central Relief Assn r 311 E Capitol av
Brown Bertie F (wid W L) Ⓗ h 301 E Gordon
Brown Blonnie © (Mencie S) 1 Ⓗ (Adkin Hi Serv Sta) h 1007 E Washington
Brown C Rudolph (Annie) Ⓗ slsmn h 311 E Capitola av
Brown Candy Co (A C Brown) 407 College
Brown Caroline © r 704 Thompson
Brown Carrie © h 501 E Bright
Brown Carrie M © hlpr Fowler Candy Co r 309 N East
Brown Cate © porter Pollock & Jenkins r 126 E Shine
Brown Chas student r 404 Atlantic av
Brown Chas H © (Lula) 1 jan h 310 S Independent
Brown Chas H r 311 E Capitola av
Brown Charlotte sch tchr r 705 Mitchell
Brown Corena © h 609 West
Brown Doris B Mrs 1 r 312 E Gordon
Brown E V farm dir Caswell Training Sch r same
Brown Earl trk dr J G Brown r 114 E Lenoir
Brown Eliz J (wid T B) Ⓗ bdg 217 E Peyton av h same
Brown Eliz M (wid J M) Ⓗ h 312 Stough av
Brown Ella R sch tchr r 111 E Bright
Brown Ellsworth L © r 501 E Bright
Brown Emily interviewer County Dept of Charities & Pub Welfare r 412 E Caswell
Brown Essie M © 3 maid Gem Hotel r 110 Scarborough al

Brown Estelle (Mrs J G) ofc mgr J G Brown r 114 E Lenoir av
Brown Esther R © r 813 Tower Hill rd
Brown Esther R © r 303 S Davis
Brown Ethel © dom r 406 E North
Brown Eugenia © maid r 609 West
Brown Fannie © r 408½ S Queen
Brown Frank © 1 lab r 521 E South
Brown Fred H trk dr Gray & Oglesby r RD 4
Brown Garfield © (Ada) 4 lab h 308 S Independent
Brown Geo © (Myrtle) lab L B Jenkins Tob Co Inc h 210 Golden Progress al
Brown Geo Rev © pastor Faith Tabernacle res Goldsboro N C
Brown Geo B © lab L B Jenkins Tob Co Inc h 218 Golden Progress al
Brown Geo E (Nellie M) 2 hlpr Hines Bros Lbr Co h 1113 E Bright
Brown Georgia © 2 h 506 Quinerly
Brown Grace r 114 E Lenoir
Brown Harley F bicycle repr Paschall's r 512 E la
Brown Hazel r 819 Waters
Brown Helen r 111 E Bright
Brown Horace © lab L B Jenkins Tob Co Inc r 210 Golden Progress al
Brown Hortense © 2 dom r 704 Thompson
Brown Isabell © r 709 S Davis
Brown Isadore © 6 h 709 S Davis
Brown J Frank (Annie E) 2 Ⓗ gro 505 Manning h 507 same
BROWN J ISAAC (Kath) Chief City Police Dept, h 111 E Bright—Tel 412-W
Brown J Mart (Georgie) Ⓗ (Tide Water Fish Co) h 819 Waters
Brown Jas © r 506 Quinerly
Brown Jas © (Mabel) plstr h 109 Golden Progress al
Brown Jas A © (Louise) 1 lab WPA h 413 E Blount
Brown Jas A (Lossie) 3 live stock dlr h 408 W Blount
Brown Jas W (Sudie) linemn Tide Water Power Co r 404 E Lenoir
Brown Jean (Mrs A C Jr) clk Harvey Oil Co r 410 Atlantic av
Brown Jesse G (Estelle) Ⓗ whol gros 105-09 W North h 114 E Lenoir
Brown John © r 609 West
Brown John lab r 504 N Davis
Brown John © (Annie M) lab h 13 Webb's Hill
Brown John H © (Charlotte) hlpr Gurley Sls Co h 209 Golden Progress al
Brown Jos © lab Hines Bros Lbr Co r 610 Lincoln
Brown Jos B ctr Atlas Shirt Co r 412 E Caswell
Brown Julia sten Turner's Clnrs & Hatters r 217 E Peyton av
Brown Kath student r 111 E Bright
Brown Kathleen ofc sec Natl Re-settlement Adm r 404 Atlantic av
Brown Lawrence A (Nina) serv mgr Genl Sls Co h 907 N Queen
Brown Letha M © r 303 S Davis
Brown Lillian © dom r 507 Thompson
Brown Lindsey © lab r 206 Golden Progress al
Brown Lloyd © lab h 3 Cummings al
Brown Louisa © tob wkr r 1013 Tower Hill rd
Brown Louise sten r 311 E Capitola av
Brown Mabel opr Manchester Mfg Co r LaGrange N C
Brown Margt candy mkr Brown Candy Co r 407 College
Brown Mary (wid D F) smstrs h 512 East la
Brown Mary E student r 408 W Blount
Brown Marzella © lndrs r 4 Webb's Hill
Brown Mathilda © 3 r 4 Webb's Hill
Brown Minnie (Mrs Albert) opr Caro Tel & Teleg Co r 109 E King

Brown Olive candy mkr Brown Candy Co r 407 College
Brown Pauline r 512 East la
Brown Peak © (Susana) lab h 316 S East
Brown Pearl © h 208 E North
Brown Retha © cook r 501 Sampson
Brown Rita © cook h 305 S East
Brown Rosa © cook r 500 Thompson
Brown Rosa B © 4 cook h 303 S Davis
Brown S Albert (Minnie L) 1 slsmn r 109 E King
Brown Sarah © 5 cook r 302 S East
Brown Sarah © cook Parrott Memorial Hosp r 1015 Chestnut
Brown Simon © (Hattie) carp h 207 Hart's al
Brown Sudie (wid J S) h 412 E Caswell
Brown Susanna © maid Hotel Kinston r 302 E East
Brown Valeria © r 506 Quinerly
Brown Virginia © dom r 323 E North
Brown Walter (Eula) 2 pntr h 107 S Trianon
Brown Walter P (Beulah) carp h 109 E King
Brown Wm © r 609 West
Brown Wm © hlpr B H Rochelle h rear 114 W Caswell
Brown Wm © (Carrie) mech r 512 E Blount
Brown Wm H carp r 507 Manning
Brown Wm H © (Laura E) Ⓗ fish 301½ N Independent h 700 Thompson
Brown Wm X © tailor r 813 Tower Hill rd
Broyant Ethel © drsmkr 209 E North h same
Bruton Ashton D (Emmalee) 3 emp WPA h 318 E Grainger
Bruton Fannie L Ⓗ florist 217 E Vernon av h same
Bruton Guy L (Irma) 2 Ⓗ mgr Kinston Dental Laboratory h 304 E Blount
Bruton Hardy © (Clyde) lab Harvey C Hines Co h 226 W Gordon
Bruton Oren A (Flora) 3 Ⓗ carrier USPO h 314 E Grainger
Bruton Ruby prin Lewis Sch h 406 W Washington
Bruton Simon © (Laura) 2 emp Caswell Hotel h 210 S East
Bryan John B hlpr r 413 E Grainger
Bryan Wm C (Lanie) carp T A Loving & Co h 807 Pollock
Bryant Ada © tob hngr L B Jenkins Tob Co Inc h 108 Loftin's al
Bryant Addie © 1 smstrs rf 514 Tower Hill rd
Bryant Allen © (Pauline) 2 lab h 812 Lincoln
Bryant B C Rev © pastor Antioch Free Will Baptist Ch r RD 1
Bryant Bessie © cook r 629 West
Bryant Carrie Ⓗ h 1021 Macon
Bryant Connie © cook r 514 E Blount
Bryant David farm hand r 319 S East
Bryant Duffy © (Addie) 4 lab h 309 Tull al
Bryant Edw © farm hand r 424 N Davis
Bryant Frank © (Holland) 1 r 419 E Blount
Bryant Griffin © Ⓗ 4 emp Hines Bros Lbr Co h 1011 Tower Hill rd
Bryant Helen © r 102 Loftin's al
Bryant Helen © Ⓗ fnshr Kinston Lndry Co h 605 Lincoln
Bryant Henry © (Alice) gdnr h 217 E Bright
Bryant Herbert © barber Beech Barber Shop r 311 E Bright
Bryant Izola © r 610 Lincoln
Bryant Jake © r 424 N Davis
Bryant John © r 2 Lowery's al
Bryant John C © delmn Noble Gro r 610 Lincoln
Bryant Lizzie © cook r 313 E Bright

Bryant Lizzie © dom r 1010 Tower Hill rd
Bryant Lou © r 319 S East
Bryant Luevina © 4 h 610 Lincoln
Bryant Luther © emp E V Webb & Co Inc r 1021 Macon
Bryant Mabel © 1 lndrs h 504 Tower Hill rd
Bryant Mamie kitchen supvr Caswell Training Sch r same
Bryant Martha © cook h 2 Lowery's al
Bryant Mary © h 323 Hines al
Bryant Mary © r 605 Lincoln
Bryant Nancy lndrs r 719 Tower Hill rd
Bryant Opie © lab Hines Bros Lbr Co res Dover N C
Bryant Reuben © lab A J Tilley r 3 Cummings al
Bryant Romey © lab r 217 E Bright
Bryant Rosa B © 1 r 613 Field
Bryant Roxie © r 108 Loftin's al
Bryant Roy (Leona) emp Pully's Barbecue r 200 S East
Bryant Saml © carp h 424 N Davis
Bryant Wm © butler H C Hines
Bryant Wm © (Bessie) 1 lab h 423 Sampson
Bryant Wm © (Sadie) 2 lab h 721 Tower Hill rd
Bryant Wm M © (Ethel) lab Dawson Lbr Co h 501 E South
Buchan Archie A (Mary M) (Copeland Live Stock Co) h 409 Mitchell
Buchan Mary M (Mrs A A) clk L Harvey & Son Co r 409 Mitchell
Buchanan Copeland © lab A J Tilley r RD 4
Buck Ellis M (Della) 4 plmbr 1107 E Bright h same
Buck Geo W (Katie G) 4 pntr h 804 E Caswell
Buck Josephine smstrs Atlas Shirt Co r 402 N Heritage
Buck Lonnie (Ava) 1 Ⓗ slsmn Hines Bros Lbr Co h 812 E Caswell
Bullock Gussie © (Estella) 1 emp Hines Bros Lbr Co h 611 S Tiffany av
Bullock J Mahlon meat ctr Courie Bros r 308 E Blount
Bullock Vesta slswn Rose Five Ten & Twenty-Five Cent Store r 200 E Blount
Bunch Geo H sta atndt Colonial Oil Co r 415 Pollock
Bunn Daisy L waitress Hotel Kinston r 110 E Peyton av
Bunn Nina (wid L N) 4 Ⓗ h 808 Chestnut
Bunn Wm M (Pearl B) (Gem Hotel) genl mdse 110 W Caswell h same
Bunting Blanche © emp Atlas Shirt Co r 417 E Washington
Bunting Wm © (Eliz) 2 Ⓗ lab h 106 E Shine
Burke Blanche © 1 dom h 402 Wooten's al
Burke Cora © 1 r 402 Wooten's al
Burke Isabell © 1 tob wkr r 222 Golden Progress al
Burkett Clarence (Etta) 2 hlpr W A Tillman & Co r 313 Glenwood
Burkett Harold D (Bertha B) 5 mech W A Tillman & Co h 315 E Washington
Burkett J B slsmn Hooker & Co 1115 N Davis
Burkette Roscoe E (Fannie) slsmn Hooker & Co h 605 Chestnut
Burney Louise © r 1211 Tower Hill rd
Burney Lovey © lndrs h 912 Reed
Burney Myrtie © 3 cook h 601 Olive
Burney Naomi © 6 lndrs h 1211 Tower Hill rd
Burney Rudolph © porter Lenoir Drug Co Inc r 601 Olive
Burney Temmie © 4 maid h 109 W Shine
Burney Wm © delmn G F Simmons r 601 Olive
Burns Frances r 160 N Tiffany av
Burns Wm T emp Sanitary Dry Clnrs Lndry r 106 N Tiffany av
Burris Lonnie mech W E Bailey r 300 S McLewean
Burris Wm © (Fannie) h 227 W Gordon

Burselle Bercha G (wid B F) r 206 E Grainger
Burt Roxie © cook r 514 Perry al
Burton Frank © (Mildred) lab r 501 E Bright
Burton W Dalton (Mary) slsmn Kinston Fertilizer Co Inc r 512 N Heritage
Busby Annie © Ⓗ h 600 Thompson
Busby Geo M © (Harriett) tchr Adkin High Sch r 600 Thompson
BUTLER CLAUDE L (Lois) 2 (Butler Furniture Co) h 1006 Mitchell—Tel 1127-J
Butler Franklin © delmn Abbott's Gro & Mkt r 303 Hines al
BUTLER FURNITURE CO (Giles P and Claude L Butler) 311 N Heritage—Tel 838
BUTLER GILES P (Addie) (Butler Furniture Co) h 603 W Vernon av—Tel 91-J
Butler Herbert © (Sarah) 7 clnr Abbotts Dry Clnrs h 303 Hines al
Butler Mattie h 105 W South
Butts Neal © (Narcissus) trk dr Harvey C Hines Co h 109 Loftin's al
Byers Spencer © lab Lenoir Farmers Co-operative Exch Serv r 4 LaRogue al
Bynum Anne © tchr Adkin High Sch r 205 N Independent
Bynum Bertie ofc asst Dr E B Boney r 309 W Peyton av
Bynum Chas H © (Helen) Ⓗ phys h 205 N Independent
Bynum John C (Sallie) 2 Ⓗ auto repr 212 W Gordon h 1110 N Heritage
Bynum Leroy © (Lillian) lab h 309 E Bright
Bynum Louise nurse 309 W Peyton av r same
Bynum Wilfred L © student r 205 N Independent
Byrd A Jack r 917 E Shine
Byrd Ayden W (Willie) 6 mech Harvey Mtr Co Inc h 311 E Washington
Byrd Bettie B (wid Levi) 1 book mender WPA h 1106 Bright
Byrd Frances clk Caro Mus Co r 906 Waters
Byrd Frank © (Lillie) Ⓗ lab City Street Dept h 505 E Shine
Byrd J Edw (Vendetta) 2 logger h 114 S Adkin
Byrd John K (Lula) Ⓗ bldg contr 809 Chestnut h same
Byrd W C Garage (W Colon Byrd) reprs 211 N Heritage
Byrd W Colon (Mary J) 1 (W C Byrd Garage) h 410 Atlantic av

C TO FIND A NAME YOU MUST KNOW HOW TO SPELL IT

Cade Rachel Mrs 1 r 315 Pollock
Cain Cora A © gro 717 West h same
Calhoun Effie atndt Caswell Training Sch r same
Calhoun Wm J (Selma) 2 slsmn h 900 College
Calise Wm mech Harvey Mtr Co r 110 E Peyton av
Callahan Edw D teller Branch Banking & Trust Co r 209 W Washington
Cameron Ida Mrs nurse Caswell Training Sch r same
Campbell Rosa I © r 515 West
Canady Agnes P r 1011 N Queen
Canady B W & Son (H B W Canady) hdw 135 N Queen
Canady Edw © (Mary) tob wkr L B Jenkins Tob Co Inc h 607 Sasser
Canady Eliz © maid r 317 E Bright
Canady Eliz (Mrs G E) nurse 410 Pollock r same
Canady Emmalie T (Mrs F B) bkpr Parrott Memorial Hosp r 109 S McLewean
Canady Ernest © lab Hines Bros Lbr Co r 507 West
Canady Furnie B (Emmalie T) clk County ABC Bd Store No 1 r 109 S McLewean
Canady Geo E (Eliz) capt City Police Dept h 410 Pollock
Canady Henry B W (Martha H) Ⓗ (B W Canady & Son) h 508 Mitchell
Canady Horace © r 510 Williams al

Canady J Herman (Emily) Ⓗ clk B W Canady & Son h 1011 N Queen
Canady Jack © (Hazel) 4 Ⓗ trk dr Hines Bros Lbr Co h 508 Sunshine
Canady Leona r 410 Pollock
Canady Marion © maid r 317 E Bright
Canady Mary O Mrs 2 waitress Hotel Kinston h 103½ E Peyton av apt 5
Canady Orah (wid J B) r 410 Pollock
Canady S Lottie r 600 N Queen
Canady Sigmond A © 1 Ⓗ slsmn h 317 E Bright
Canady Sigmond A Jr © waiter Lewis Cafe r 317 E Bright
Canady Susan K student r 1011 N Queen
Canady Theresa © maid r 317 E Bright
Canady West © (Cherry) Ⓗ tob wkr h 524 S Queen
Cannady Ernest © (Rachel) lab Hines Bros Lbr Co h 905 West
Cannon Alex r 305 McDaniel
Cannon C Lillington pharm City Drug Co res Aden N C
Cannon Gladys © r 409 West
Cannon Hattie (Mrs Jas) emp Atlas Shirt Co r 804 E King
Cannon Herbert © (Rena) 9 lab h 409 West
Cannon Jas (Hattie) 3 h 804 E King
Cannon Jessie r 804 E King
Cannon Levi © trk dr Oscar Cannon r 423 E Blount
Cannon Oscar © (Clara) 4 exp 423 E Blount h same
Cannon Oscar Jr © r 423 E Blount
Cannon R L emp C W Howard & Co 500 E Gordon
Cannon Rosa (wid Alex 1 smstrs WPA r 305 McDaniel
Capeheart Bettie © lndrs h 426 West
Capital Coast Motor Express (J W Starling) 331 N Queen
Capps Moulton C (O Irene) agt Home Security Life Ins Co r 310 E King
Carawan Bessie (wid D M) h 115 McDaniel
Carawan Emily M r 115 McDaniel
Carawan Mary J book mender WPA r 115 McDaniel
Carden Floyd C © (Maggie) phys 215 E North r 405 same
Carey Anthony J student r 1101 Vernon av
Carey Jack P student r 1101 W Vernon av
CAREY JOS W (Bliss J) Ⓗ Coal and Wood 507 E Gordon—Tel 859, h 1101 W Vernon av (Perry Pk)—Tel 967
Carey Lillian S bkpr J W Carey r 1101 W Vernon av
Carlin Wm F mech Kinston Auto Parts Co r 300 S McLewean
Carlton Lewis C (Aurelia) 2 auto repr h 208 Carolina av
Carmen Sarah © 3 cook h 419 Sampson
Carolina Brick Co (Z A Collins) ofc 313 S Heritage
Carolina Music Co (P M Marshburn) victrolas 106 W King
Carolina Paint & Body Works (C W Palmer) 130 W King
CAROLINA TELEPHONE & TELEGRAPH CO, E J Nobles Mgr, 115 E North
Carolina Theatre L F Medlin mgr 121 N Queen
Caroon Clarence R (Beulah) 1 bkpr Hines Bros Lbr Co h 509 E Gordon
Caroon Eunice clk W H Caroon & Son r 218 W Blount
Caroon Inez r 218 W Blount
Caroon Janet student r 509 E Gordon
Caroon Lucy slswn McLellan Stores Co r 325 E Lenoir
Caroon W H & Son (W H and W H Caroon Jr) gros 109 S Queen, poultry 100 N Heritage
Caroon W Oscar (Mahala) trkr h 325 E Lenoir
Caroon W Oscar Jr clk Tropical Prod Mkr r 325 E Lenoir

Caroon Walter H (Ruby B) 2 (W H Caroon & Son) h 218 W Blount
Caroon Walter H Jr (W H Caroon & Son) r 218 W Blount
Carpenter Jas T (Olga) constn supt West Constn Co of N C r RD 3
Carr Alvis H (Ella C) 1 (Taxi Serv Co) r 914 E King
Carr Edna r 521 Tower Hill rd
Carr Marie © maid h 514 S Queen
Carr Nettie (wid M C) inspr Manchester Mfg Co r RD 1
Carraway Edw © (Emma L) 2 trk dr John S Martin & Co h 505 E Blount
Carraway Ella © cook r 505 E Blount
Carraway Emma © dom r 505 E Blount
Carraway Steph © Ⓗ gro 501 Carraway h 500 same
Carraway Steph Jr © (Marie) 1 sch tchr r 500 Carraway
Carroll Worth O (Olene) 3 emp General Outdoor Advertising Co h 405 N Independent
CARROW CLAUDE L (Hattie) 1 V-Pres Harvey Motor Co Inc, h 311 W Peyton av
Carrow Claude L Jr r 311 W Peyton av
Carrow Hattie J sten Harvey Mtr Co Inc r 311 W Peyton av
Carrow Helen H sten B & P Sls Co r 311 W Peyton av
Carter Aug © (Rosa) 3 lab Hines Bros Lbr Co h 407 N Orion
Carter Bertha slswn McLellan Store Co r W Highland av
Carter Callie Mrs smstrs Atlas Shirt Co r 807 Manning
Carter Carrie © lndrs h 113 S Heritage
Carter Chas A tile str G W Carter Tile Co 105 E Peyton av
Carter E G (Mollie) 2 hlpr Hines Bros Lbr Co h 303 McDaniel
Carter Eloise r 308 College
Carter Emma Mrs nurse Caswell Training Sch r same
Carter Eva H (wid J H) Ⓗ h 408 W Vernon av
Carter Fancy C r 800 Atlantic av
Carter G W Tile Co (G W Carter) 105 E Peyton av
Carter Geo W (Katie) 2 Ⓗ (G W Carter Tile Co) h 1014 N Independent
Carter Henry © h 519 Williams al
Carter Ina M r 800 Atlantic av
Carter Jack clk Courie's Cash Gro r 800 Atlantic av
Carter John F (Leona) 5 emp WPA h 805 Manning
Carter John H (Eileen) slsmn h 408 W Vernon av
Carter Joshua C © (Ruby L) btlg plant lab Harvey C Hines Co h 217 Golden Progress al
Carter Lena r 800 Atlantic av
Carter Leonard carp r 120 S Orion
Carter Lonnie slsmn r 1114 E King
Carter Louise r 108 W South
Carter Mack W h Highland av
Carter Mary (wid Jesse) r 710 Atlantic av
Carter Myrtie R r 303 McDaniel
Carter Rebecca nurse Caswell Training Sch r same
Carter Robt B (Ada) asst mgr Harvey Mtr Co Inc h 213½ W Lenoir
Carter Roger L (Aleen) 1 waiter Pully's Barbecue Stand r 412 Manning
Carter Roy r 303 McDaniel
Carter Thelma r 108 W South
Carter Wm © (Laura) h 101 Springhill
Carwile Leslie B (Alice) 1 formn Export Leaf Tob Co h 611 Mitchell
Carwile W Edw billing clk Smith-Douglas Co Inc r 611 Mitchell
Casey Eug mech Harvey Mtr Co Inc r 800 N East
Casey I B © hse clnr r 308 Rowena
Casey Lessie r 817 Chestnut

Casey Zebulon V barber King Solomon Barber Shop r Tower Hill rd RD 1
Cash Supply Store (D E and G C Worthington, L C Ferrell) genl mdse 218 N Heritage
Casino The © (P D Smith) dancing 311 S Tiffany av
Casino The (G J & W W Parker) restr 2101 W Vernon av
Cason Adelle (Mrs T H) (City Garage) r 800 W Vernon av
Cason Chas (Nora) 1 emp Hines Bros Lbr Co h 132 S Adkin
Cason Thos H (Adelle) with City Garage h 800 W Vernon av
Casper Hazel student r 115 W Bright
Casper Hugh D (Annie) 3 carp h 115 W Bright
Caswell Chapter No. 38 RAM L D Bland sec meets 1st and 3rd Friday 8:00 P M Masonic Hall
Caswell Hotel (Mrs Clara M Parsons) 112 S Queen
Caswell Hotel Cafeteria (Mrs Julia Lewis) 114 S Queen
Caswell Mills Inc I B Tucker and B H Griffin trustees, yarn mfrs 800 Manning
Caswell Service Station P S B Harper Jr mgr 801 N Queen
Caswell Street Service Station (T H Jarman) 200 W Caswell
Caswell Training School F M Register supt W Vernon av extd 2 mi bey limits
Caton Dorothy student r 213 E Washington
Caton W Harvey (Myrtie) asst dist mgr The Maccabees h 213 E Washington
Caton W Harvey Jr student r 213 E Washington
Cauley Arth delmn J E Hood & Co Inc r 103 N Heritage
Cauley David B carrier USPO r RD 4
Cauley Geo hlpr r 707 E Caswell
Cauley Henry O (Callie) h 707 E Caswell
Cauley J Bursell (Mary) 2 hlpr h 707 E Caswell
Cauley Macon (Eula B) 2 r 313 E Blount
Cauley Rebecca dietitian Memorial Genl Hosp r same
Cauley Roland H (Lula) 4 sawyer h 103 N Heritage
Cauley Ruth smstrs r 103 N Heritage
Cauley Thos delmn J E Hood & Co Inc r 103 N Heritage
Cavanaugh Walter T (Debbie) 1 trk dr Hines Bros Lbr Co h 112 S Adkin
Cayton Dora (Mrs L R) bkpr First Citizens Bk & Trust Co r 601 E Gordon
Cayton L R Insurance Agency (L R Cayton) genl ins 108 E North
Cayton Lionel R (Dora E) 2 (L R Cayton Ins Agcy) h 601 E Gordon
Cedar Grove Cemetery © E South nr Sasser
Central Barber Shop W J Outlaw 104 W North
Central Relief Assn Mrs Annie Brown exec sec 300 N McLewean
Central Warehouse (T J, H L, B I and W I Herring) leaf tob 312 N Heritage
Chadwick Danl © lab Hines Bros Lbr Co r 519 Sasser
Chadwick Eliz L (wid E W) h 208 E King
Chadwick Eliz L bkpr L Harvey & Son Co r 208 E King
Chadwick Lewis © (Susan) 1 Ⓗ trkr Hines Bros Lbr Co h 501 N Davis
Chadwick Robt L A © golf caddy r 501 N Davis
Chadwick Walter © trk dr J G Brown 105 W North
Chamberlain-Braxton (Mrs Laura Chamberlain and Bessie Braxton) women's clo 311 N Queen
Chamberlain Claude S (Laura) Ⓗ ins 4 Parrott Bldg h 412 W Vernon av
Chamberlain Helen B r 412 W Vernon av
Chamberlain Laura (Mrs C S) (Chamberlain-Braxton) r 412 W Vernon av
Chamberlin Seth © (Frances) farm hand h 511 Sampson
Chandler Frances © r 701 Field
Chandler Lottie © r 701 Field
Chapman Andrew © delmn Batts Coal & Gro Co r 514 S Queen
Chapman Bertha © maid r 107 E South

Chapman Clifton © presser Atlas Shirt Co r 1020 Lincoln
Chapman Eliz © clk J D Baker r 420 S Queen
Chapman Hattie cook h 107 E South
Chapman Hortense © student r 1020 Lincoln
Chapman John R © (Mary) 3 Ⓗ cement wkr h 1020 Lincoln
Chapman Maceo © mech r 514 S Queen
Chapman Mae Mrs r 105 S East
Chapman Richd H © (Pearl) 1 h 522 S Queen
Chapman Willie M © dom r 807 Macon
Charles Stores Co Inc J F Ketcham mgr dept store 310-12 N Queen
Chastine Claude I (Cleo) 3 clk Ry Exp Agcy Inc h 305 E Blount
Chavors Wm © (Minnie) 1 Ⓗ carp h 424 E Blount
Cheek Herbert professional ball player r 410 Mitchell
Cheek Rupert P r 605 W Washington
Cheek W Maxwell sta atndt L F Daughety r 605 W Washington
Cheney Alf (Harriett P) supt City Street Dept h 1000 N Queen
Cheney Alf Jr clk City Street Dept r 1000 N Queen
Cheney Gwendolyn beautician r 1000 N Queen
Cheney Harriett r 1000 N Queen
Cheney Paul E r 1000 N Queen
Cheney Wm M r 1000 N Queen
Cherry Guy T (Athleen) 2 Ⓗ agt Atlantic Refining Co h 207 Fairfield av
Cherry Hannah © 3 mangle opr Kinston Damp Wash Lndry r 307 S Davis
Cherry Mildred slswn W T Grant Co r 111 W Grainger
Cherry Walter © (Corine) 1 lab h 303 N Orion
Chestnut Alice © cook h 216 Golden Progress al
Chestnut Danl pntr r 316 McDaniel
Chestnut David J (Minnie) 1 collr h 316 McDaniel
Chestnut Fannie © h 305½ S East
Chestnut Geo © lab Hines Bros Lbr Co r George Town
Chestnut Homer carp r 316 McDaniel
Chestnut Jasper © (Bertha) 2 lab Dawson Lbr Co r 502 West
Chestnut John carp r 316 McDaniel
Chestnut Paul (Callie) 5 plmbr R B Scott h 314 McDaniel
Chestnut Pernie r 316 McDaniel
Chestnut Vance © lab Dawson Lbr Co r 502 West
Chestnutt M Eliz bkpr Elec Serv Co r 106 W Vernon av
Chinnis Thelma tech Dr E R Boney r 111 E Caswell
Chosolm Astrolia © cook r 406 N Adkin
Chisolm Henrietta © r 406 N Adkin
CHRIST CHURCH (Episcopal) Rev B F Husk Pastor, 920 E Bright
Christian Church © 116 Golden Progress al
Churchill Guy C slsmn Gurley Sls Co r 804 N Queen
CHURCHILL RICHD F, County Sheriff, h 804 N Queen—Tel 538
Churchill Sam R (Rosa) chf dep County Sheriff r 804 N Queen
City Barber Shop (J F O'Quinn) 109 N Queen
City Drug Co (G L Worthington, D F Wooten Jr) 139 W North
City Fish Market (Jim Pledger) 331 N Heritage
City Garage (Mrs Adelle Cason) machsts 105 W Blount
City Inn (Mrs Myrtle Cole) furn rms 108½ W King
City Service Station (R E Justice) 715 Grifton rd
City Taxi Co (C T Randolph) 431 N Queen
Civils Herman B clk Quinn & Miller Co r 409 Pollock
Civils J Harry 1 Ⓗ del slsmn J A Mobley h 420 E Lenoir

Civils Lillie (wid H B) 1 smstrs Atlas Shirt Co h 409 Pollock
Clagon Emma © lndrs r 1109 Lincoln
Clagon Thos © (Lonie) 2 lab Hines Bros Lbr Co h 1109 Lincoln
Clark Anna © fnshr Kinston Lndry Co r 1006 University
Clark Annabelle h 108 W Shine
Clark Annie © r 4 Cummings al
Clark Bolden F © (Beautrice) 4 jwlry repr 317 N Heritage h 510 West
Clark Chas C © Ⓗ lab h 411 N Davis
Clark Daisy © cook r 5 Lowery's al
Clark David © waiter r 702 West
Clark J Arth (Bessie) 6 mech h 317 S Adkin
Clark Jeff © (Mary) r 601 Lincoln
Clark John © clk P A Hodges r 521 E Shine
Clark Mary © 1 lndrs h 702 West
Clark Robt slsmn L B Price Mercantile Co r Lenora Hotel
Clark Rosa © cook r 702 West
Clark Rosanna © fcty wkr h 308 Rowena
Clark Stanley © (Annie E) lab h 304 S Independent
Clark Walter © logger r 413 N Davis
Clarke John W © (Sara E) Ⓗ mer h 306 E North
Clarke Sara E © sch tchr r 306 E North
Claud Hazel (Mrs M C) opr Caro Tel & Teleg Co r 301 E King
Claud Manfred C (Hazel) clk B T Pollock & Son h 301 E King
Clay J Karcher patrolmn State Hwy Patrol r 300 S McLewean
Clay Young © (Laura) Ⓗ tob wkr h 1019 Tower Hill rd
Claytor Alton emp Claytor's Tin Shop r 402 College
Claytor Mary L r 402 College
Claytor Sara E supvr home mkrs County WPA r 402 College
Claytor Wm H (Mary) Ⓗ (Claytor's Tin Shop) h 402 College
Claytor's Tin Shop (W H Claytor) 338 N Heritage
Clements Wm S (Mae) 4 emp State Hwy Dept h 708 Chestnut
Clifton Clora © h 410 N Adkin
Cobb Alf © r 915 Reed
Cobb Annie © tchr Lincoln City Sch r 124 E North
Cobb Apartments 100½ E Blount
Cobb Austin © (Ruth M) h 802 West
Cobb Bernice © cook r 315 S Davis
Cobb C Earle © r 1023 Lincoln
Cobb Chas W © r 124 E North
Cobb Eliz nurse Parrott Memorial Hosp r same
Cobb Elveta © 2 tob wkr r 513 Lincoln
Cobb Emanuel © (Rosa) 2 farmer h 633 West
Cobb Ernest © draymn Oettinger Bros r 302 E Shine
Cobb Esther R © r 1105 Tower Hill rd
Cobb Henry © (Clara) pntr h 801 Lincoln
Cobb Inez © dom h 903 Macon
Cobb Jas © delmn r 915 Reed
Cobb Jas C (Meta) 2 Ⓗ trk dr Oettinger Bros h 302 E Shine
Cobb Jas C Jr © 2 r 302 E Shine
Cobb Jerry A © r 513 Lincoln
Cobb John L © (Gertie M) mech h 508 West
Cobb Katie Ⓗ County Auditor h 312 E Caswell
Cobb Leo © (Mary A) 1 barber J W Jones h 311 Webb's al
Cobb Macie © h 1023 Lincoln

Cobb Mary J student r 312 E Caswell
Cobb Meta B © student r 302 E Shine
Cobb Moses © (Beulah) 1 bellmn Hotel Kinston r 124 E North
Cobb Richd © (Sylvia) lab h 513 Lincoln
Cobb Saml © (Josephine) 1 lab h 915 Reed
Cobb Sophia © Ⓗ lndrs h 124 E North
Cobb Theo R © lab r 124 E North
Cobb Verna © cook r 305 E Bright
Cobb Wm © (Edith) lab r 422 E Blount
Cobb Wm © (Laura) lab r 1124 West
Cobb Wm H student r 312 E Caswell
Coble Albert H (Zula) (Albert Coble Studio) h 603 W Washington
Coble Albert H Jr brklyr r 603 W Washington
Coble Albert Studio (A H Coble) photogrs 109 E North
Coble Edw © hlpr Harvey C Hines & Co h 112 Loftin's al
Coble Georgia r 603 W Washington
Coble Kath r 603 W Washington
Coble Vernon clk r 603 W Washington
Coble Wesley M (Georgia) Ⓗ h 113 E Peyton av
Coburn's Shoes Inc H C Shell mgr 113 N Queen
Cochran Cora M Mrs sten County Supt of Schs r 110 E King
Coffey F Howard atndt Down Town Serv Sta r 345 S Queen
Cofield Dennis © (Lula) 1 presser Rochelle Deluxe Clnrs r 1009 Macon
Cofield Harvey E © (Alma) hlpr West Side Garage h 306 N Independent
Cofield Monroe © hlpr West Side Garage r 306 N Independent
Cofield Rachel student r 306 N Independent
Cofield Saml O © (Olissa) 4 shoe shiner Central Barber Shop r 404 E North
Cofield Tina © 1 r 501 Thompson
Cogdell Helen © r 1004 Macon
Cogdell Helen © 2 dom h 1004 Macon
Cogdell Jas © (Rena E) 4 Ⓗ (Green's Barber Shop) h 815 Thompson
Cogdell John © (Essie M) 3 lab Hines Bros Lbr Co h 613 Olive
Cogdell Peter © (Eliza) 2 Ⓗ h 410 Dennis
Codgell Sallie M © r 815 Thompson
Cogdell Walter © r 1013 Tower Hill rd
Cohen Esther r 111 S McLewean
Cohen Hyman J clk Courie's Cut Rate res Goldsboro N C
Coker Annie © gro 428 E Blount r 716 Tower Hill rd
Coker Edith © Ⓗ h 716 Tower Hill rd
Coker Hattie © clk r 716 Tower Hill rd
Cole Beulah sten Nachamson's Dollar Stores Co r 318 E Grainger
Cole Herbert (Myrtle) 3 farmer r 108½ W King
Cole Melba sten L Harvey & Son Co r 108 Summit av
Cole Myrtle (Mrs Herbert) (City Inn) r 108½ W King
Cole Wm C (Mildred) 2 slsmn Neuse Distributing Co r 312 E Blount
Coleman Chas © (Eliz) dr Colonial Ice Co h 414 Railroad
Coleman Grace h 102 W Shine
Coleman Hannah © 2 tob wkr r 713 Tower Hill rd
Coleman Henry © (Maggie) Ⓗ gro 409 E Bright h 408 E Shine
Coleman Jas © r 306 S Davis
Coleman Martha © h 306 S Davis
Coleman Sarah © maid r 313 S Queen
Coleman Steph © (Harriett) hlpr Hines Bros Lbr Co h 713 Tower Hill rd
Coleman Vida (wid W B) 1 r 513 N Queen

Coleman Weater M © clk Henry Coleman r 408 E Shine
Coley Esther © fnshr Kinston Lndry Co r 724½ Tower Hill rd
Coley Joshua © (Frances) 1 hlpr h 906 Thompson
Collie Duffie © (Hester) h 508 N Davis
Collins Edwin G clk Ferris Serv Sta r 300 S McLewean
Collins Eli © (Ida) h 1317 E Shine
Collins Height M (Velma) 1 mstr mech City Garage h 214 N Tiffany av
Collins Isabel r 409 Manning
Collins Jane (Mrs Plato) bdg 300 S McLewean r same
Collins John A (Irene) Ⓗ h 409 Manning
Collins Jos © (Bertha) 1 porter Union Sta h 426 E Blount
Collins Lucile sten r 300 S McLewean
Collins McKinley © (Sadie) 5 lab h 415 Sampson
Collins Plato (Jane) justice of the peace 118½ S Queen h 300 S McLewean
Collins Rachel slswn Herbert's Bakery r 809 N McLewean
Collins Reba sch tchr r 409 Manning
Collins Roger M (Mae L) 1 agt L R Cayton Ins Agcy h 809 N McLewean
Collins Rosa M © r 207 N Independent
Collins Wyatt A hlpr Herbert's Bakery r 809 N McLewean
Collins Zollie A (Roland C) 2 Ⓗ (Caro Brick Co) bldg material and coal 319 S Heritage h Carey rd (Perry Pk)
COLONIAL ICE CO, W E Dunn Mgr, Office and Plant 205-07 S Davis—Tel 134
COLONIAL OIL CO INC, H J Landauer Agt, Office and Plant Greenville hwy (See card BD)
Commercial Club 102 E Gordon
Community Shop © (Magdalene B Mills) genl mdse 314 N Adkin
Congleton J Wilfred fcty formn The Imperial Tob Co Ltd 427 N Heritage
Conner Eliza (wid J E) r 609 E Caswell
Conner Emma smstrs r 609 E Caswell
Conner Theo R tree trimmer City Street Dept r 609 E Caswell
Connie's Inn © (Jasper Fuller) soft drinks 915 Tower Hill rd
Connor A Rex stockmn W T Grant Co res Dover N C
Connor Arnold (Nannie) 4 mech Harvey Mtr Co Inc h 219 N Trianon
Connor Bessie Mrs 2 r 210 S Heritage
Connor Claude R (Bessie) 1 pntr h 210 S Heritage
Connor J O mech Harvey Mtr Co Inc r RD 4
Connor Jas W (Anna B) 2 body wkr Caro Paint & Body Wks r 813 Chestnut
Connor Lillie Mrs r 210 S Heritage
Conway E W hlpr Hines Bros Lbr Co
Conway Ishmael mgr Jesmaid Ice Cream Co r 105 N Tiffany av
Conway Jesse P (Eva) 2 mech City Fire Dept h 105 N Tiffany av
Conway Jesse P Jr clk D Pender Gro r 105 N Tiffany av
Conway Mattie clk Jesmaid Ice Cream Co r 105 N Tiffany av
Cook Denny © carp G E DuBose
Cook Leland Rev (Beatrice) 2 pastor Gordon Street Christian Ch h 109 N McLewean
Cook Leland Jr r 109 N McLewean
Cook Wm student r 109 N McLewean
Cooke Agnes clk J T Skinner & Sons r 304 Warren av
Cooke Cath clk County Register of Deeds r 304 Warren av
Cooke Eleanor sten A Mitchell Wooten & Associates r 304 Warren av
Cooke Frances sec New York Clo Co r 304 Warren av
Cooke Thos E (Cecelia) 1 whsemn County ABC Bd Store No 1 h 304 Warren av
Coombs Danl R barber City Barber Shop r 200 S East
Coombs Horace waiter Peoples Cafe r 200 S East

Coombs Lessie B (Mrs W R) waitress Caswell Hotel Cafeteria r 200 S East
Coombs Spencer emp Herbert's Bakery r 200 S East
Coombs Wm R (Lessie B) 2 slsmn H H McCoy Co Inc r 200 S East
Coombs Wm W (Selena) 2 carp h 200 S East
Coombs Woodrow delmn H H McCoy Co Inc r 200 S East
Cooper Frank asst buyer The Export Leaf Tob Co 619 N Heritage
Cooper Lola © 1 dom 501 Sampson
Cooper Mamie © dom h 724½ Tower Hill rd
Copeland Arth S (Della E) Ⓗ ofc Branch Bk Bldg h 213 W Washington
Copeland Della r 213 W Washington
Copeland Edw © btlg plant lab Harvey C Hines Co r 109 Loftin's al
Copeland Isom © (Helen) wood h 601 E Washington
Copeland Live Stock Co (R E Copeland, A A Buchan) 216 W North
Copeland Robt E (Copeland Live Stock Co) pres Copeland Sup Co r 107 W Vernon av
Copeland Supply Co R E Copeland pres, A K Barrus v-pres, L L Oettinger sec-treas, farm sups 117-19 W Gordon
Copeland Sarah r 213 W Washington
Copeland Virginia Ⓗ h 107 W Vernon av
Copleş Ida M © cook h 213 W Gordon
Corbett Fredk H (Mamie) 3 slsmn h 1001 N McLewean
Corbett Melville student r 407 E Gordon
Corbett Wm A (Eliz) 1 Ⓗ mgr Sou Dixie Life Ins Co h 407 E Gordon
Cordell Thos (Maude) 1 h 320 Glenwood
Corey E Henry (Jewel M) tobacconist h 207 E Capitola av
Costin Edw © r 4 La Roque al
Costin Lillie © 2 maid h 809 West
Costin Wallace © lab r 809 West
Coston Eliz student r 214 E Grainger
Coston Henry © (Emily) 1 lab r 1015 University
Coston W Geo mech r 214 E Grainger
Cotton Mollie © r 529 S Queen
Cotton Sarah © cook h 529 S Queen
Council John © (Vara) lab h 505 West
Courie Bros (M F Courie) gros 113 W North
Courie Elias F (Rosa B) 2 Ⓗ (Courie's Cut Rate) h 600 Rhem
Courie Mitchell F (Marie M) Ⓗ (Courie Bros) h 512 E Gordon
Courie Nick F (Mary) 2 (Courie's Cash Gro) h 408 W Lenoir
Courie Sophie (wid C H) r 108 E Bright
Courie Taft F (Samia) 2 (Courie's Cash Gro) h 110 W Capitola av
Courie's Cash Grocery (N F and T F Courie) 125 S Queen
Courie's Cut Rate (E F Courie) gros 314 N Queen
Country Club Service Station (A T Justice) 1801 W Vernon av
Country Store (C T Flowers) gros 205-07 S Queen
Covington Chas © hlpr Harvey Mtr Co Inc r Tower Hill rd
Covington Thos H (Eunice) 1 v-pres L B Jenkins Tob Co Inc h 104 Park av
Coward Alice © 6 cook h 9 Webb's Hill
Coward Beedie (wid Clyde) h 712 E King
Coward Clyde W hlpr Hines Bros Lbr Co r 813 Chestnut
Coward Cynthia © cook r 414 N Davis
Coward John © lab Hines Bros Lbr Co r George Town
Coward Matthew © (Beulah) lab r 823 Thompson
Coward May © cook h 305 Webb's al
Coward Nathl © 4 jan r 7 Webb's Hill
Coward Wm L © (Mary) 1 trk dr h 307 E North

COWPER ALBERT W, Lawyer 33 First-Citizens Bank Bldg, r 1200 College—Tel 236
Cowper Geo V (Rosabel R) 1 Ⓗ h 1200 College
Cowper Jessie M r 1200 College
Cox Almeta © dom r 413 E Blount
Cox Arlena (Mrs M F) tchr Lewis Sch r 312 E Capitola
Cox Benj © (Elsie) 1 lab J L Goodman r 723 Tower Hill rd
Cox Bessie © r 507 S Tiffany av
Cox Bessie nurse Parrott Memorial Hosp r same
Cox Bessie © Ⓗ sch tchr h 911 Chestnut
Cox Bessie L © r 104 Loftin's al
Cox Blaney © 1 cook r 425 Lincoln
Cox Cath P r 415 W Vernon av
Cox Clifford vet r 416 Mitchell
Cox Edw F r 1403 N Heritage
Cox Frances (wid W T) r 311 E Peyton av
Cox Grover B (Ruby) 1 slsmn Spence Mtr Co h 311 E Peyton av
Cox Harry pntr r 114 W King
Cox Hattie A Mrs bkpr Z A Collins r 803 N McLewean
Cox Isaac © lab r 104 Loftin's al
Cox Jas © (Irma M) 1 lab h 311 Short
Cox Jas © (Lula) trk dr J G Brown h 507 S Trianon
Cox John © (Rosa) lab h 111 W Shine
Cox John F (Myrtle) 3 msgnr Ry Exp Agcy Inc h 210 E King
Cox John G (Cath P) Ⓗ v-pres Smith's Heating System Inc h 415 W Vernon av
Cox Julia © r 417 E Bright
Cox Kent © emp Kinston Florist r 905 Tower Hill rd
Cox Lemon © (Mary A) Ⓗ brklyr h 417 E Bright
Cox Lula © fnshr Kinston Lndry Co h 507 Trianon
Cox Maie r 416 Mitchell
Cox Malcolm A (Louise) 2 trav slsmn Kinston Auto Parts Co h 302 E Grainger
Cox Mary © dom h 720 Tower Hill rd
Cox Mary E © h 514 Tower Hill rd
COX McCOY F (Arlena) Ⓗ Sec-Treas B & P Sales Co, h 312 E Capitola av—Tel 760-J
Cox Nannie mus tchr 416 Mitchell r same
Cox Nannie M © r 720 Tower Hill rd
Cox Nellie (wid John) r 312 Glenwood
Cox Nelson © r 801 Tower Hill rd
Cox Ora © slswn Everett Dress Shoppe r 911 Chestnut
Cox Orange © (Everett Dress Shoppe) r 911 Chestnut
Cox Reddick © lab r 104 Loftin's al
Cox Robt (Marion) slsmn Genl Sls Co r 108 W Caswell
Cox Robt E (Mildred) pntr r 710 Pollock
Cox Rose (wid R E) 1 Ⓗ h 710 Pollock
Cox Roy slsmn Genl Sls Co 125 W Gordon
Cox Saml © lab Hooker & Co r 531 S Queen
Cox Sarah (wid W H) r 705 Mitchell
Cox Sarah © slswn r 911 Chestnut
Cox Wm A © (Chaney) Ⓗ emp State Hwy Dept h 507 S Tiffany av
Craft Ashley H (Rosebud) Ⓗ slsmn Efird's Dept Store h 407 Warren av
Craft Bernard emp State Hwy Dept r 105 N Trianon
Craft Donnie r 702 Atlantic av
Craft Ethelene r 702 Atlantic av
Craft Hazel emp Atlas Shirt Co r 105 N Trianon
Craft Helen L emp Atlas Shirt Co r 105 N Trianon

Craft Herman r 702 Atlantic av
Craft Jesse R (Hannah) 3 Ⓗ gdnr C F Harvey h 1106 College
Craft Jos F (Nora) 1 emp WPA h 702 Atlantic av
Craft Jos L (Lena) 5 carp h 105 N Trianon
Craft Lucile student r 1106 College
Craft Mary r 702 Atlantic av
Craft Nannie (wid L F) nurse 1001 E Caswell r same
Crain Luke M (Nannie) 3 plmbr W C Quinn h 604 E Caswell
Crane Ellis (Helen) 1 trk dr Caro Brick Co h 920 E King
Cranz Oscar W phys 7 Med Arts Bldg r Hotel Caswell
Crary E Franklin (Fannie E) cabtmkr Massingill's Mfg Co h 1011 Desmond
Cratch Clara © lndrs r 13 Lowery's al
Cratch Malliecar T © (Queen End Gro Store) h 324 S Queen
Cratch Pennie © h 13 Lowery's al
Cratch Rachel © tob stemmer r 13 Lowery's al
Cratch Saml © serv sta hlpr r 13 Lowery's al
Cratch Sim © hlpr Gem Billiard Parlor r 13 Lowery's al
Crawford Chas C Rev © (Laura) 4 h 1307 Lincoln
Crawford Hattie © dom r 1023 Chestnut av
Crawford Hazel © student r 1307 Lincoln
Crawford Mary E sch tchr r 404 W Vernon av
Crawford Philip H (Cora J) 1 slsmn Harvey Mtr Co Inc h 404 W Vernon av
Crawford Philip H Jr (Persis H) lawyer 106 S Queen h 608 Perry
Crawford Sulzie © lab r 1023 Chestnut av
Creech Drug Co (R S Sutton, A K Walters) 100 S Queen
CREECH GLADYS, (Creech's Tea Room) r 114 N McLewean
Creech Iola waitress Creech's Tea Room r 114 N McLewean
Creech Josephine waitress Creech's Tea Room r 114 N McLewean
Creech Mary © Ⓗ maid Whitehead's Funeral Home h 104 Golden Progress al
CREECH'S TEA ROOM, (Gladys Creech) 105 N Queen—Tel 388
Creel Henry dept mgr Spence Mtr Co r 311 E Gordon
Crendel Henry © lab Hines Bros Lbr Co r 3 Cummings al
Crenshaw Edwin M (Elsie) 2 hlpr Herbert's Bakery r 417 N Pollock
Crews Kath © 1 cook r 103 W Shine
Crews Lizzie © lndrs h 116 W South
Crews Robt © solr Turner's Clnrs & Hatters r 224 Golden Progress al
Crews Thos © (Edith) lab Imperial Tob Co Ltd h 226 Golden Progress al
Crisp Sallie R (wid R L) Ⓗ h 201 W Washington
Croom Beverly clk Herbert's Bakery r 813 Waters
Croom Clara r 813 Waters
Croom Eula M © 5 cook h 504 West
Croom Frances r 813 Waters
Croom Geo H (Ruth) h 211 S McLewean
Croom Jas E (Iris) 1 radiotrician Oettinger Bros r 807 Waters
Croom Marion S (Nora) Ⓗ h 405 W Vernon av
Croom Milton C (Marie) 2 tank wagon slsmn Thompson-Wooten Oil Co h 114 E Blount
Croom R Flavious (Maude) mach formn Hines Bros Lbr Co h 807 Waters
Croom Richd C (Libbie) mech Hines Lbr Co r 807 Water
Croom Ruby (Mrs G H) bkpr Rochelle Deluxe Clnrs r 211 S McLewean
Croom Velma senior ofc clk County Dept of Charities & Pub Welfare r 213 E Caswell
Croom W Clay (Hattie) 2 Ⓗ slsmn Oettinger Bros h 813 Waters
Croom Walter © lab Lenoir Oil & Ice Co
Croom Wilbert © (Lillian) 2 orderly Parrott Memorial Hosp r 505 E Shine
Croom Wm © (Phoebe) lab h 325 E Bright

Crooms Aaron © (Ella) cook h 1200 Macon
Crooms Fredk © (Annie B) 4 lab h 207 Golden Progress al
Crooms Isaac © (Sylvia L) presser Abbott's Dry Clnrs r 519 Tower Hill rd
Crooms John © (Amanda) 3 lab J L Goodman h 308 E Bright
Crooms Mozelle © dom r 1014 Macon
Crooms Nettie © 1 dom h 317 N East
Crowell Leila atndt Caswell Training Sch r same
Crumley Alex © (Emma) Ⓗ wtchmn Lenoir Oil & Ice Co h 213 S East
Crumley Alex Jr © lab Imperial Tob Co Ltd r 213 S East
Crumpler Emma Mrs slswn Stanley's h 114½ E Gordon
Crumpler Vance © hlpr r 506 Carraway
Cullum Bettie (wid L J) drsmkr 201 Sutton Bldg r 109 N East
Cullum Jesse C (Ollie) 1 opr City Water & Light Dept h 109 N East
Cummings Chas (Inez) Ⓗ trav slsmn h 607 Perry
Cummings Eliz Q Mrs 2 Ⓗ h 205 Park av
Cummings Frank © sta hlpr W S Nunn r 607 S Tiffany av
Cummings Grant © (Gladys) lab h 517 Lincoln
Cummings Henry B slsmn r 311 E King
Cummings Hugh M (Margt L) 1 slsmn Kinston Marble & Granite Wks h 115 E Bright
Cummings Hugh M Jr student r 115 E Bright
Cummings J Wilbur r 311 E King
Cummings Jas B (Mary B) Ⓗ agt Jefferson Std Life Ins Co h 311 E King
Cummings Jas B Jr formn WPA r 311 E King
Cummings Laura (wid Hugh) r 602 Pollock
Cummings Lloyd F (Maude) 1 slsmn r 311 E King
Cummings Mark (Mary) Ⓗ h 307 W Blount
Cummings Pearl © 3 h 523 S Queen
Cummings Wealthy (wid Jos) r 606 College
Curry Clayton S pharm Temple Drug Co r 112 E Caswell
Curry David © carp r 205 Golden Progress al
Curtis Allen M (Kinston Whol Gro Co) r 112 N East
Curtis David © (Lottie) pntr r 707 S Davis
Curtis Minnie (wid R L) h 112 N East
Curtis W Elbert (Mina W) clk J E Hood & Co Inc h 307 E Gordon
Cut Rate Variety Store (Florence and Ruth Robinson) 207 N Queen
Cuthrell Douglas student r 513 Harding
Cuthrell Joe E (Clara) Ⓗ tob auctioneer New Dixie Whse Co h 513 Harding
Cuthrell Joe E Jr student r 513 Harding

D TO FIND A NAME YOU MUST KNOW HOW TO SPELL IT

Dail B (Leola) 1 emp Atlas Shirt Co h 502 E Caswell
Dail Bernard W (Allie) 1 mtr patrolmn City Police Dept h 513 E Gordon
Dail Clifton whsemn Kinston Fertilizer Co Inc r RD 2
Dail Effie I (wid J C) Ⓗ h 1016 N Queen
Dail Eliz slswn W T Grant r 111 W Grainger
Dail Gladys R r 118 McDaniel
Dail Harriet smstrs r 205 Sunshine
Dail Helen H (Mrs J C) tchr Harvey Sch r 1016 N Queen
Dail J Saml (Sadie) 1 wtchmn WPA h 312 S Orion
Dail Jas C (Helen H) Ⓗ bkpr Oettinger Bros h N Queen nr Highland av
Dail John P county supvr Natl Re-settlement Administration r RD 1

Dail Laura (wid J S) 1 h 811 E Caswell
Dail Mary O Mrs 3 smstrs Jackson Mattress Co h 808 E Caswell
Dail Thos (Leflie) 2 hlpr WPA h 118 McDaniel
Dale Alice student r 503 Rhodes av
Dale Benj E (Cora) Ⓗ (Kinston Marble & Granite Wks) h 503 Rhodes av
Dale Bertha r Happersville
Dale Cora M student r 503 Rhodes av
Dale Edwin student r 503 Rhodes av
Dameron Chas C (Essie) 2 mech West Constn Co of N C r 216 E Vernon av
Dameron Maude D (wid L L) ofc sec Wallace & White r 119 E Gordon
Dancy John © lab r 519 S Queen
Daniel Hester © r 506 Williams al
Daniel Mack © barber 308 S Queen r 103 E Bright
Daniels Caroline Mrs r 322 S Adkin
Daniels Emmie smstrs Manchester Mfg Co r 510 E Caswell
Daniels Iris © lndrs r 302 W North
Daniels Mary L © lndrs h 302 W North
Daniels Mattie © h 510 Chestnut
Daniels Moraine © (Nine B) 2 emp Trinity Concrete Co h 308 N Trianon
Daniels Nina B © fnshr Kinston Lndry Co r 308 Trianon
DANIELS PLUMER O (Georgia) 3 Pres Kinston Plumbing & Heating Co, h 904 Waters—Tel 1132-W
Darden Ada r 905 College
Darden Bernice S (wid Garrell) r 117 E Peyton av
Darden Chas D (Virginia) 2 mgr Hestermin Co h 415 Pollock
Darden Isaac © Ⓗ (Tuxedo Billiard Parlor) h 405 E North
Darden Liza Mrs h 315 Pollock
Darden Virginia © 5 smstrs WPA r 404 Wooten's al
Darnell W Melvin sta mgr W S Nunn 706 N Queen
Dasheill Rufus J (Eugenia) r 308 E Blount
Daugherty C Thos (Bernice) Ⓗ farmer h 208 N East
Daugherty J Odell (Lucy) gro 206 N East r 212 N Trianon
Daugherty Roscoe T (Ila) 3 pntr h 311 E Gordon
Daughety Alex © (Cora L) 1 lab r 302 S East
Daughety Arch B (Thelma K) 1 Ⓗ gro 416 E Lenoir h 418 same
Daughety Arch B Jr clk A B Daughety r 418 E Lenoir
Daughety Bonnie E clk J L Daughety r 306 E Lenoir
Daughety Edw © (Gertrude) 3 Ⓗ h 1009 Macon
Daughety Edw Jr © r 1009 Macon
Daughety Frank © lab McAvery's Wood Yd r 430 N Davis
Daughety Henrietta © r 503 Sampson
Daughety J L Garage (J L Daughety) auto reprs 610 N Independent
DaughetyJ La Fayette (Bertie) 1 Ⓗ (J L Daughety Garage) gro 217 E Lenoir h 306 E Lenoir
Daughety J Woodward clk J L Daughety r 306 E Lenoir
Daughety Jas © lab Hines Bros Lbr Co r 302 S East
Daughety Janie © dom r 1009 Macon
Daughety L Floyd (Bonnie M) 1 serv sta 129 E North h 312 Rhodes av
Daughety Lester © (Charity) hlpr West Side Garage h 407 E Blount
Daughety Louisa E (wid J L) r 212½ N Trianon
Daughety Luvenia r 306 E Lenoir
Daughety Mary © cook r 1009 Macon
Daughety Matthew R (Hattie) h 1115 Desmond
Daughety Odell (Lucy) 1 gro h 212½ N Trianon

Daughety Raleigh L © hlpr Jackson Mattress Co r 510 N Davis
Daughety Ruby G cosmetologist Kinston Beauty Shoppe r 205 E North
Daughety T Woodley clk J L Daughety r 306 E Lenoir
Daughety Thelma D student r 418 E Lenoir
Davenport Atwood tchr Grainer High Sch r 902 N Mitchell
Davenport Eleanor phys 108 North r 607 N Queen
Davenport Helen student r 902 Mitchell
Davenport L A emp Hines Bros Lbr Co r 309 McDaniel
Davenport Marjorie bkpr C T Flowers r 902 Mitchell
Davenport Nora S (wid W H) 1 Ⓗ h 902 Mitchell
Davenport Ruby opr Lenoir Beauty Shoppe r 516 E Gordon
Davenport Voltz student r 902 Mitchell
Davenport Wm H clk Yellow Front Mkt r 904 Mitchell
David Lewis © (Christine) 2 tob wkr h 411 E Washington
David Mildred © r 411 E Washington
Davies Clifton © (Swannie) farmer r 300 E Bright
Davis Albert © lab r 106 Scarborough al
Davis Alice © r 408 Dennis
Davis Alice © r 408 Dennis
Davis Annie opr Manchester Mfg Co r 810 E Gordon
Davis Annie L © lndrs r 326½ S Queen
Davis Anniston © hlpr Claytor's Tin Shop
Davis Arth G (Margt) 1 mech Gurley Sls Co h 305 E Caswell
Davis Arth M asst mgr McLellan Stores Co r 900 N Queen
Davis Arth © (Virginia) 6 lab Hines Bros Lbr Co h 618 West
Davis Chas emp Hines Bros Lbr Co r 809 E Caswell
Davis Beatrice © 4 smstrs h 5 Cummings al
Davis Bessie emp Atlas Shirt Co r 906 E Caswell
Davis Belle © cook h 232 W Gordon
Davis Bettie (wid W A) r 111 W Bright
Davis Beulah B © 1 r 5 Pollock's al
Davis Blanche © cook h 107 Scarborough al
Davis Benj © (Carrie) 2 barber h 507 E Blount
Davis Benj M (Willie F) 1 asst mgr parts dept Harvey Mtr Co Inc h 216 W Blount
Davis Chaney © h 106 Scraborough al
Davis Chas H (Lula) ydmn Hines Lbr Co h 606 Manning
Davis Chas W instrumentmn State Hwy Dept h 119 E Gordon
Davis Christine M © student r 816 Tower Hill rd
Davis Clarence r 606 Manning
Davis Clarence © r 106 Scarborough al
Davis Corinne © maid r 113 E South
Davis David J © (Alice) 2 baker Herbert's Bakery r 232 W Gordon
Davis Doris © maid r 107 Scarborough al
Davis Edgar F (Blanche T) 1 collr Butler Furn Co r 300 E Blount
Davis Eliza © r 815 Lincoln
Davis Eliz © r 305 Hines al
Davis Eliz © sorter Kinston Damp Wash Lndry r 602 S Tiffany av
Davis Elwood B (Pauline T) 1 slsmn L Harvey & Son Co h 104 W Washington
Davis Emma © 1 cook h 119 Chapman al
Davis F Lee (Olive V) 1 slsmn C H Larkins Clo Store r 109 E Peyton av
Davis Flora smstrs Atlas Shirt Co r 606 Manning
Davis Frank © (Lula) 2 lab r 1005 Chestnut av
Davis Guy © r 305 Hines al
Davis Hannah A © Ⓗ smstrs h 310 S East

Davis Hardy D Rev © (Sarah) Ⓗ h 816 Tower Hill rd
Davis Hardy D Jr © student r 816 Tower Hill rd
Davis Helen slswn McLellan Stores Co r 316 E Blount
Davis Herman (Sadie) 2 slsmn Spence Mtr Co h 806 Chestnut
Davis Herman L (Pearl) slswn Nachamson's Dollar Stores Co r 904 N Heritage
Davis Hubert R (Eva) hlpr r 810 E Gordon
Davis Hurley © dom r 506 Tower Hill rd
Davis J Fredk Ⓗ fish 229 S Queen h 211 E Peyton av
Davis Jas © lab r 228 W North
Davis Jas © (Lucille) 2 hlpr Black's Florist r 906 Lincoln
Davis Jas mech Harvey Mtr Co Inc r Tower Hill rd RD
Davis Jas E (Bessie) h 1116 E King
Davis Jean r 110 W Shine
Davis Jesse © (Glennie) 1 lab h 309 S Independent
Davis John © lab r 506 Tower Hill rd
Davis John © (Lena) 6 trk dr Harvey C Hines Co h 517 Sasser
Davis John Jr © student r 517 Sasser
Davis John D © hlpr Herbert's Bakery r 232 W Gordon
Davis Jos H (Ruby) 3 mach Kinston Iron & Mantel Wks h 107 N East
Davis Josephine © r 517 Sasser
Davis Lee (Olive) collr C H Larkins Co Store r 211 E Peyton
Davis Lillie B ofc asst S H Newberry r 107 N East
Davis Lucie McL r 119 E Gordon
Davis Madison © (Hannah H) 1 jan Kinston Daily Free Press h 502 E Blount
Davis Maggie © h 110 Scarborough al
Davis Major © (Dina) 2 farmer h 212 S East
Davis Marie © cook r 1023 Chestnut av
Davis Marie sten G W Carter Tile Co r 107 N East
Davis Mary © cook r 5 Royal av
Davis Minnie © student r 305 Hines al
Davis Missouri (wid D C) r 409 N Independent
Davis Myrtie emp Atlas Shirt Co r 806 Chestnut
Davis Myrtle © 2 lndrs h 315 E North
Davis Nannie h 809 E Caswell
Davis Olive student r 107 N East
Davis Olive (Mrs Lee) bkpr Caro Theatre r 211 E Peyton av
Davis Olive S sec Smith's Heating System Inc h 211 E Peyton av
Davis Ora © cook h 302 S Queen
Davis Pearl (Mrs H L) slswn Nachamson's Dollar Stores Co r 904 N Heritage
Davis Pennie © 2 h 305 Hines al
Davis Pennie © dom h 1023 Chestnut av
Davis Phoebe © hlpr Fowler Candy Co r 212 S Eeast
Davis Pinkney bicycle repr Paschall's r RD 4
Davis Rachel D phys 111 E Gordon h Vernon Hall
Davis Ross © (Lillie) tob wkr r 406 Dennis
Davis Rudolph © r 414 Thompson
Davis Sallie F student r 216 W Blount
Davis Simon S E © (Eliz) tailor h 602 S Tiffany av
Davis Sylvia © r 602 S Tiffany av
Davis Thos O Rev © (Penniah) Ⓗ h 222 E Shine
Davis Vander © (Mamie) 4 blksmith h 917 West
Davis Viola Mrs r 810 E Gordon
Davis Wm © (Nancy) lab h 711 West
Davis Wm © (Dorothy) lab Hines Bros Lbr Co h 518 E Bright

Davis Wm O (Agnes) slsmn Nachamson's Dollar Stores Co h 601 Pollock
Daw Sadie Mrs 1 emp Atlas Shirt Co r 700 Chestnut
Daw Z Harvey (Hattie) 4 clk J L Sasser h 903 Waters
Dawson Ann B student r 611 N Queen
Dawson Anna © lndrs r 911 Lincoln
Dawson Archie © tob wkr r 516 Tower Hill rd
Dawson B Frazier clk r 102 E Washington
Dawson Barnette E student r 208 E Vernon av
Dawson Bros (J L and J M) restr 420 E Caswell
Dawson C Oscar (Floriede) Ⓗ (Dawson Lbr Co) h 208 E Vernon av
Dawson Callie © lndrs h 301 N Davis
Dawson Clayton W student r 208 E Vernon av
Dawson Cleveland A (Lula L) 2 Ⓗ blksmith 423 E Washington h 102 same
Dawson Grace student r 111 W Bright
Dawson Helen © r 713 Lincoln
Dawson Jas H (Ophelia) 1 Ⓗ jobber h 418 E Caswell
Dawson Jas L (Dawson Bros) r 418 E Caswell
Dawson Jasper M (Alice L) 1 (Dawson Bros) h 907 E Waters
DAWSON JOE (Sadie B) Lawyer 104½ S Queen h 110 W Washington—Tel 178-J
Dawson Joe G Jr student r 110 W Washington
Dawson John G (Maggie W) Ⓗ lawyer Branch Bk Bldg h 611 N Queen
Dawson Jos M © (Cora) lab Hines Bros Lbr Co h 713 Lincoln
Dawson Leon (Bettie) 4 Ⓗ paper hngr h 111 W Bright
Dawson Leona © lndrs h 429 Sampson
Dawson Lillie M smstrs Atlas Shirt Co r 1001 N McLewean
Dawson Lucille © maid r 115 E South
Dawson Lumber Co (C O Dawson) 205 W Bright
Dawson Lynwood student r 111 W Bright
Dawson Mary E © lndrs h 513 Sampson
Dawson Mattie © cook h 327 Webb's al
Dawson Nathl © r 1309 E Shine
Dawson Oscar © (Nannie L) 1 lab h 908 Thompson
Dawson Ossie © 1 cook r 619 Field
Dawson Ossie © dom R E Mewborn
Dawson Philip © (Marzella) 5 h 9 Forest
Dawson Pomp (Mary) slsmn r 109 E King
Dawson Rachel © cook h 914 University
Dawson Rebecca © cook r 705 S Davis
Dawson Robt © (Elmira) h 408½ S Queen
Dawson Robt © (Florence) 2 lab h 1009 Chestnut av
Dawson Ronald (Sallie) slsmn r 111 W Bright
Dawson Sadie B (Mrs Joe) sten L B Jenkins Tob Co Inc r 110 W Washington
Dawson Sarah © Ⓗ h 806 Thompson
Dawson Sarah © 2 lndrs h 705 S Davis
Dawson Sarah © 2 lndrs h 705 S Davis
Dawson Sigmund © (Hattie) barber Green's Barber Shop res La Grange N C
Dawson Theo © delmn City Drug Co r 501 West
Dawson Victor W student r 611 N Queen
Dawson Walter A © sign pntr 911 Lincoln r same
Dawson Wilbur T (Kate P) Ⓗ h 301 W Highland av
Dawson Wm D © (Cora) barber 223 S Queen res La Grange N C
Day Bert C (Ola) 2 agt Life & Casualty Ins Co h 702 Chestnut
Day Herman L pipe ftr Tide Water Power Co r 702 Chestnut
Deaver Avender C (Minnie) 1 trk dr City Street Dept h 609 E Caswell

Deaver Myrtie J (wid M J) Ⓗ h 918 E King
DeBerry M Wilton stockmn Rose's Five Ten & Twenty-Five Cent Store r 213 E Washintgon
DeBRAY M CHAS, Enumerator Baldwin Directory Co Inc, res Selma Ala
DeBruhl Glennie slswn Belk-Tyler Co r 604 N Queen
DeBruhl Jos A pntr r 916 E Bright
DeBrule D Henry Jr collr r 312 E Vernon av
DeBrule David H (Mamie) slsmn h 312 E Vernon av
DeBrule Herbert L delmn A J Sutton & Sons r 312 E Vernon av
DeBrule Mary student r 312 E Vernon av
Deere John Plow Co H D Matthews mgr 217-21 W Gordon
DeGraffenreid Aaron © r 303 N East
DeGraffenreid Enoch © (Lavinia) jan Court Hse h 508 S Orion
DeGraffenreid Frank © (Margt) lab r 401 Pine
DeGraffenreid John © lab r 509 E Blount
DeGraffenreid Jonah © (Minnie) draymn Oettinger Bros h 303 N East
DeGraffenreid Mollie © h 509 E Blount
DeKillian Beauty Parlor © (Katie M DeKillian) 238 S Queen
DeKillian Katie M © (DeKillian Beauty Parlor) r 521 E Shine
DENMARK FLORENCE S (wid Kleber) Ⓗ (Denmark's Florist) h 205 W Peyton av —Tel 246
Denmark Geo K (Cath) 1 trk slsmn Harvey C Hines Co h 418 Pollock
Denmark Geo R (Sadie) 1 emp Hines Bros Lbr Co r 107 S Orion
Denmark Kleber Jr r 205 W Peyton av
Denmark Sherwood (Nell) tob h 120 E Blount
DENMARK'S FLORIST (Mrs Florence S Denmark) 205 W Peyton av—Tel 246 (See top lines)
Dennis Dollie © cook r 105 Springhill
Dennis Mamie © cook r 205 S East
Derr Chas L (Gladys) slsmn h 103 E Capitola av
Derr Gladys (Mrs C L) opr Western Union Teleg Co r 103 E Capitola av
DeVANE DUNCAN J (Eliz) (Kinston Office Supply Co) r 611 Mitchell—Tel 803
Dew Drop Inn Service Station (C H Sumrell) 318 S Heritage
Diamond Jos (Katie C) 1 dry gds 127 S Queen h 111 S McLewean
Dibrell L N sec E V Webb & Co Inc res Danville Va
Dick's Place (R A Parker Jr) used autos 313 E Vernon av
Dickenson Emily r 505 W Washington
Dickenson Frances cash & asst treas Kinston Daily Free Press r 505 W Washington
Dickenson Kath r 505 W Washington
Dickenson Vincent C (Virgia) 2 leaf tob end W Shine h 505 W Washington
Dickerson Alleck W (Myrtle) r 318 E Grainger
Dickerson Ernest N (Ida M) Ⓗ with R S Tull & Co h 612 Mitchell
Dickerson Frances r 612 Mitchell
Dickerson Norman student r 612 Mitchell
Dillahunt Allen © (Mary) 1 lab Hines Bros Lbr Co h 619 West
Dillahunt Effie M student r 116 E Peyton av
Dillahunt Jas © r 404 Dennis
Dillahunt Lake (Mana) Ⓗ h 404 Atlantic av
Dillahunt Peggy © r 421 Sampson
Dillahunt Ruth G (wid John) Ⓗ h 116 E Peyton av
Dixie Barber Shop (G C Whaley) 104 W Gordon
Dixie Chemical Corp N S Stokes mgr (plant) 425 McDaniel
Dixie Fuel & Building Material Co (W C Moore) E Vernon av nr Davis

Dixie Leaf Tobacco Co Inc W C Jones pres, J P Broocks sec, **117 W Lenoir, whse Fairfield av nr W Vernon av**
Dixie Lunch (Jas and Pete Balafas) 217 N Queen
Dixon Ada © lndrs r 12 Webb's Hill
Dixon Alice © lndrs r 722 Tower Hill rd
Dixon Annie © dom h 420 Dennis
Dixon Annie © 2 dom r 609 Tower Hill rd
Dixon Clare B (wid B B) Ⓗ h 120 E Blount
DIXON D V & SON, (Errol P, Wm T and Mrs Mamie T Dixon) Hardware, Building Material, Farming Implements, Oils and Paint, 317 N Queen—Tel 62 (See supplement cover and top lines)
Dixon David delmn John M Little Jwlr r 208 S McLewean
Dixon David V clk D V Dixon & Son r 311 W Washington
Dixon Edw © trk dr r 406 S Queen
Dixon Elnora © dom r 609 Tower Hill rd
Dixon Emma © 2 lndrs h 609 Tower Hill rd
DIXON ERROL P (Virginia L) (D V Dixon & Son) r 311 W Washington—Tel 7-J
Dixon Frank ofs mn Colonial Ice Co r 311 W Washington
Dixon Garnie © cook r 12 Webb's Hill
Dixon J D © jan First Citizens Bk & Trust Co h 11 Webb's Hill
Dixon John © (Lucy M) jan First-Citizens Bk & Trust Co h 1203 Macon
Dixon Jos © 1 emp Kinston Country Club h 12 Webb's Hill
Dixon Jos Jr © cook r 12 Webb's Hill
Dixon Julia © r 807 Tower Hill rd
Dixon Lilla © 4 lndrs r 810 Thompson
Dixon Malcolm © lab r 519 S Queen
DIXON MAMIE T (wid E P) Ⓗ (D V Dixon & Son) h 311 Washington—Tel 7-J
Dixon Martha H (wid D L) 3 Ⓗ h 208 S McLewean
Dixon Mima © 1 h 810 Thompson
Dixon Olivia dom r 506 N Davis
Dixon Oscar © (Ella) 1 lab h 1202 Reed
Dixon Paul E © lab r 206 Golden Progress al
Dixon Richd © 1 emp C A Dawson r 434 N Davis
Dixon Robt A © (Lugenia) emp W C Quinn h 807 Tower Hill rd
Dixon Robt A Jr © delmn r 807 Tower Hill rd
Dixon Robt C (Ethel) slsmn Tide Water Power Co r 416 N College
Dixon Tempie © lndrs r 12 Webb's Hill
Dixon Verna © dom r 310 E North
Dixon Wilbur J © lab Dick's Place r 222 E North
Dixon Wm © delmn Lloyd Patrick's Mkt r 722 Tower Hill rd
Dixon Wm C (Mildred) 3 barber City Barber Shop h 309 E Washington
Dixon Wm H (Georgia) slsmn Harvey C Hines Co h 414 Pollock
DIXON WM T (Julia M) 2 (D V Dixon & Son) h 314 Rhodes av—Tel 922
Doak Stanley A (Nellie) 1 asst mgr Nachamson's Dollar Stores Co r 217 W Lenoir
Dodson Mary Ⓗ h 312 W Lenoir
Dodson Steva r 312 W Lenoir
Doggett Edw D © (Louisa) Ⓗ barber 300 S Queen h 511 E Bright
Dolberry Jarret © (Maggie) hlpr Garner's Funeral Home h 417 Sampson
Douglas Laura © r 906 Lincoln
Douglas W C lawyer 220 Hunter Bldg r 101 E Vernon av
Dove Adolph © r 803 Lincoln
Dove Benj © (Frances) logger h 603 Sasser
Dove Cattie © lndrs h 525 Sasser
Dove Danl © roofer r 211 Golden Progress al

Dove Florence © 1 lndrs h 701 S Davis
Dove Herbert © carp r 803 Lincoln
Dove Ida M © r 8 Lowery's al
Dove Jas © r 701 S Davis
Dove Jas © (Mary) Ⓗ carp h 803 Lincoln
Dove John R © (Lillian) 3 pntr J W Shute h 707 Field
Dove Lillie © cook r 603 N Adkin
Dove Louis © (Mary) tob wkr h 122 E Shine
Dove Mary © h 803 West
Dove Priscilla © dom r 603 N Adkin
Dove Rosa L © r 701 S Davis
Dove Wm © porter L F Daughety r 803 Lincoln
Dowdy Tiny M r 117 W South
Down Town Service Station (A T Sutton) 345 S Queen
Dozier C M sec L B Jenkins Tob Co Inc res Richmond Va
Driggers Bertha © h 515 Thompson
Driggers Rosa E © sch tchr r 515 Thompson
Driver Preston H (Maggie) 2 tinner Claytor's Tin Shop h 311 S Owen
DuBose Geo E (Camilla D) 2 genl contr 120½ W Gordon h 102 Summit av
Dudley Alwilda ofc asst Dr W E Keiter r 111 E Washington
Dudley Anna slswn J C Penney Co Inc r 601 E Gordon
Dudley Benj © lab r 300 W North
Dudley Cameron clk Temple Drug Co r Fairfield RD 2
Dudley Cordelia genl asst Dr I M Hardy h 114 N McLewean
Dudley E Randolph sta atndt Pollock & Jenkins r 111 E Washington
Dudley Edw © (Beulah) cement wkr h 521 Sasser
Dudley Elijah R (Lena) surveyor Hines Bros Lbr Co h 111 E Washington
Dudley Erma (wid C C) r 306 McDaniel
Dudley Fredk © (Louise) 3 emp Hosp r 506 Quinerly
Dudley Harold J Rev (Avis) 1 pastor First Presbyterial Ch h 600 Pollock
Dudley Jacob © (Sadie) 2 lab Hines Bros Lbr Co h 617 Lincoln
Dudley Jake © hlpr Beech Pool Room r 612 Lincoln
Dudley Kath © lndrs h 228 W North
Dudley Lena H (wid D W) r 114 N McLewean
Dudley Nita H (Mrs R D) ofc asst Drs P F Whitaker, K P Turrentine r 416 E Caswell
Dudley Ralph D (Nita H) 1 ofc sec City Fire Dept h 416 E Caswell
Dudley Rejeta © dom r 422 N Davis
DUDLEY VIOLA B (Mrs W M) (Mrs W M Dudley Florist) r 206 Carolina av (Fairfield)—Tel 924
DUDLEY W M MRS FLORIST (Mrs Viola B Dudley) 206 Carolina av (Fairfield)—Tel 924 (See card BD)
Dudley Wm M (Viola B) 1 Ⓗ (Dudley's Dry Clng) h 206 Carolina av
Dudley Wm M Jr student r 204 Carolina av
Dudley's Dry Cleaning (W M Dudley) 202 N Heritage
Duke Mary Mrs 2 smstrs r 104 W Bright
Dunham Clyde C (Lilla) 2 mech h 107 McDaniel
Dunham John P (Eva) 2 h 809 N McLewean
Dunham Saml C (Della) carp r 901 E Caswell
Dunn Abr L © (Tency) 1 (Hotel Charles) r same
Dunn Alice © ironer Kinston Damp Wash Lndry r 528 Lincoln
Dunn Alice L © maid r 234 W Gordon
Dunn Benj © (Ellen) 1 farm hand h 321 Tull al
Dunn Bernistine © student r 1300 Lincoln
Dunn Bettie © lndrs h 229 W Gordon

Dunn Bullet B Rev © (Leona) 1 h 1300 Lincoln
Dunn Bullett B Jr © student r 1300 Lincoln
Dunn Carrie M © r 809 Tower Hill rd
Dunn E F crane opr West Constn Co of N C 24 First-Citizens Bk Bldg
Dunn Fredk D © (Mildred) (Hotel Charles) r same
Dunn Furney © (Rachel) 1 sta hlpr Grady & Fordham h 111 E South
Dunn Hattie © cook r 4 Cox al
Dunn Helen © r 528 Lincoln
Dunn Henrietta © r 227 S Queen
Dunn Jas F (Bonnie) Ⓗ farmer h 610 Chestnut
Dunn Lula E (wid Henry) Ⓗ h 208 E Caswell
Dunn Mary L © r 528 Lincoln
Dunn Nannie © cook r 111 E South
Dunn Paul J (Pearl) 6 exp 909 E Bright h same
Dunn Robt B (Carrie) Ⓗ farmer h 112 E Bright
Dunn Robt I teller First-Citizens Bk & Trust Co r 112 E Bright
Dunn Robt L (Iva) farmer r 610 Chestnut
Dunn Ruth emp Atlas Shirt Co r 302 E Caswell
Dunn Thos O Rev © (Mary L) 5 Ⓗ h 528 Lincoln
DUNN W EDW (Hattie W) 1 Ⓗ Mgr Colonial Ice Co, h West rd (Perry Pk)—Tel 1187
Dunn Wm S fcty formn The Imperial Tob Co Ltd res Rocky Mt N C
DuPree Bertha T (wid C J) 1 Ⓗ ofc sec A S Copeland h 109 E Washington
DuPree E Lowell student r 109 E Washington
DuPree Horace D (Melissa) 1 Ⓗ justice of the peace 130 Court House Sq h 212 E Capitola av
Dupree Lewis J (Mae) 2 Ⓗ dentist 1-2 Parrott Bldg h 812 Pollock
Dupree Maggie © lndrs r 505 E Bright
DuPree Thelma student r 707 N East
Durant Austin © (Estella) 4 trk dr Colonial Ice Co h 406 E Shine
Durant Ralph © (Ella L) 2 lab Hines Bros Lbr Co h 603 West
Durham Cornelia © sch tchr r 503 E Shine
Durham Jas © (Orpha) 2 lab Hines Bros Lbr Co h 611 Lincoln
Durham Life Insurance Co, G A Thornton, P O Moyle and C S Alford agts, 203 Hunter Bldg
Durham Offie © fnshr Kinston Lndry Co r 611 Lincoln
DuVAL ROBT L (Lucille S) Mgr White's Wood & Coal Yard, h 308 E Caswell—Tel 642

E TO FIND A NAME YOU MUST KNOW HOW TO SPELL IT

Eagle Lunch (L J Hardy) 206 E Lenoir
Eagle Service Station O T Boney mgr 200 E Vernon av
Eagle Warehouse The (D W Reavis) tob 200 E Lenoir
East Carolina Progress C B Taylor editor Kinston Printing Co publrs newspaper 321 N Queen
East Royal Cafe © (Chas Harris) 910 Tower Hill rd
Easterlin H H atndt Caswell Training Sch r same
Eastern Carolina Chamber of Commerce N G Bartlett sec 54 First-Citizens Bk Bldg
ECONOMOU BILL (Helen) 3 (Metropolitan Cafe) h 319 E Lenoir—Tel 152
Eddie Evander V © (Augusta) (Eddie's Shoe Shop) h 303 E North
Eddie Oscar © emp CCC Camp r 303 E North
Eddie's Shoe Shop © (E V Eddie) reprs 303 E North

Edgway Jas C (Mary) 1 h 118 S Orion
Edgway Jas C Jr r 118 S Orion
Edmondson Ada L © r 502 E Shine
Edmondson Clarence © (Heddie E) cook Hotel Kinston r 903 West
Edmondson Clay © (Lannie) 3 hlpr L Harvey & Son Co h 1303 Lincoln
Edmondson David © (Seddie) 1 porter L Harvey & Son Co h 312 S Davis
Edmondson Eliz © cook r 502 E Shine
Edmondson Erma L © r 306 E Bright
Edmondson Garnie M © 2 cook r 502 E Shine
Edmondson Laura © h 502 E Shine
Edmondson Leander © r 502 E Shine
Edmondson Leon © (Hattie) 2 porter L Harvey & Son Co h 212 E Shine
Edmondson Nehemiah © (Ada) 4 whsemn L Harvey & Son Co r RD 4
Edmondson Wm © porter Stanley's r 502 E Shine
Edmondson Wm M (Leona) rodmn State Hwy Dept r 312 E Vernon av
Edmondson Willie © r 502 E Shine
Edwards A Z (Elvira) 1 Ⓗ h 1200 Pollock
Edwards Alice © cook Caswell Hotel Cafeteria
Edwards Alonzo L (Cornelia) 1 Ⓗ bridge formn A&NCRR h 303 E Washington
Edwards Anna M © dom r 339 Pine
Edwards Annie L © r 510 N Davis
Edwards Arch © hlpr Jackson Mattress Co
Edwards Calvin © student r 401 E Blount
Edwards Celia © Ⓗ sch tchr h 701 Lincoln
Edwards Chas C © (Alice D) 7 carp L B Jenkins Tob Co Inc h 401 E Blount
Edwards Charlotte © r 401 E Blount
Edwards Charlotte © cook r 339 Pine
Edwards Cula © cook r 1111 Tower Hill rd
Edwards Danl T (Capitola) Ⓗ h 1101 N Queen
Edwards Dora © lndrs h 5 Lowery's al
Edwards Eliz © lndrs h 510 N Davis
Edwards Ellen © student r 701 Lincoln
Edwards Eug E (Della J) 2 Ⓗ clo 129 N Queen h 600 Mitchell
Edwards Everett L (Susie) mgr Highland Dairy h 116 E Highland av
Edwards F Lee (Gladys) Ⓗ (Edwards Funeral Home) h 704 N Queen
Edwards F Lee Jr student r 704 N Queen
Edwards Florence © dom h 411 Sampson
Edwards Francis trk dr Kinston Whol Gro Co r RD 2
Edwards Funeral Home (F L Edwards) 702 N Queen
Edwards Geo W © r 339 Pine
Edwards H Preston student r 704 N Queen
Edwards Hampton (Lena) 2 sawer Hines Bros Lbr Co h 712 Atlantic av
Edwards Hazel © r 1111 Tower Hill rd
Edwards Henry © lab r 208 E North
Edwards Jas © (Mae H) 1 trk dr Z A Collins h 213 E South
Edwards Jas A (Lilla A) Ⓗ trav slsmn h 215 W Lenoir
Edwards Jessie sch tchr r 303 E Washington
Edwards Joel H © r 339 Pine
Edwards John © (Elector) 3 Ⓗ cook h 427 Lincoln
Edwards Jos A (Vivian) (Quality Food Store) h 212 E King
Edwards Josh © (Christiana) 2 farm hand 315 Tull al
Edwards Leo L (Kinston Whol Gro Co) r RD 2
Edwards M A hlpr Dixie Fuel & Buldg Material Co r Caswell Hotel
Edwards Mack © (Alice) lab h 102 S Heritage
Edwards Mary L © r 208 Golden Progress al

Edwards Nannie (wid D N) h 403 N Independent
Edwards Ossie B © hlpr r 510 N Davis
Edwards Ronald © (Edna M) shoe shiner Hotel Kinston Barber Shop h 604 S Davis
Edwards Roosevelt © (Rosie A) h 201 Hart's al
Edwards S Bruce clk The Great A & P Tea Co r Lenoir Hotel
Edwards Velma © maid Bobette Beauty Shoppe r 401 E Blount
Edwards Virginia © h 339 Pine
Edwards Vivian (Mrs J A) opr Caro Tel & Teleg Co r 212 E King
Edwards Wilbert © (Alice) 3 lab h 502 Williams al
Edwards Wm E student r 118 Glenwood av
Edwards Wm M (Essie H) Ⓗ gro 702 N Heritage h 118 Glenwood av
EFIRD'S DEPARTMENT STORE, L C Ferrell Mgr, 308 N Queen—Tel 66 (See top lines)
Electric Service Co (J E May, W L Hinson Jr) contrs 406 N Queen
Ellington Chas I slsmn Jackson Mattress Co res Pollocksville N C
Ellington Chas L (Annie G) Ⓗ h 809 Pollock
Ellington Mary © h 415 E Blount
Ellington Melvin (Jessie) serv sta atndt Spear Mtr Co r 604 W Blount
ELLIOTT GUY (Gertrude J) 2 Ⓗ (Powers & Elliott) County Attorney, h 105 E Vernon av—Tel 102-W
Elliott Laura © r 317 E North
Elliott Margt (wid L P) r 116 Glenwood av
Ellis Carriage Works (J H Ellis) wagon repr 323 N Heritage
Ellis Clyde © r 604 E Blount
Ellis Emma (wid S P) r 109 N McLewean
Ellis J Henry (Hattie P) Ⓗ (Ellis Carriage Wks) h 216 W Peyton av
Ellison Eva © dom r 309 N East
Ellison John © (Helen) 5 pntr h 626 West
Elmore S R carp Caswell Training Sch r same
Emory Wm A (Cora B) 7 emp Hooker & Co h 407 E Grainger
Ennis Ilton E (Ruby J) mech Whitfield Mtr Co r 206 E Washington
Ennis Joanna B r 308 E Gordon
Ennis Nancy A (wid Wm) r 202 S East
Ennis Thos cook Peoples Cafe r 105 N Heritage
Enright Madeline Mrs 2 h 508 East la
Epps Thos © pntr h 308 N East
Epps Wm H Jr formn L B Jenkins Tob Co Inc r 104 W Washington
Ernest Perry © lab Hines Bros Lbr Co r 207 N Independent
Ernull Rosa L (wid F S) r 808 E Gordon
Ervin Edith L Mrs h 707 N East
Ervin John K (Ruby) electn Elec Serv Co h 215 E Peyton
Ervin Viola T (wid Paul) 1 r 902 E Caswell
Eubanks Hiram B (Kooncie) 1 mech r 1603 Holman
Eubanks Lucy P Mrs home supvr Natl Re-settlement administration r 410 Mitchell
Eubanks Raymond S (Lillian) 5 carrier USPO h 407 W Blount
Eubanks Wyatt B (Estelle) 2 slsmn New York Clo Co h 318 E Grainger
Eure Clyde E clk ACLRR Co r 603 E Gordon
Eure Mary E © cook h 316 E Shine
Evans Agnes © dom h 805 Thompson
Evans E Jack (Addie J) rural carrier USPO h 317 E Lenoir
Evans Edw student r 110 W Bright
Evans Frank © (Thelma N) fish 1017 Lincoln h 910 Chestnut
Evans Glasco (Helen) atndt Golden Leaf Serv Sta r 215 S McLewean
Evans Helen (Mrs Glasgow) opr Klip & Kurl Beauty Shoppe r 215 S McLewean
Evans Helen student r 110 W Bright

Evans Henry © lab r 512 E Blount
Evans J Hallock (Sadie) 4 Ⓗ bldg contr 210 Sutton Bldg h 606 College
Evans Jas R © (Daisy) trk dr E V Webb & Co Inc h 1 Webb's Hill
Evans Janie © h 430 N Davis
Evans John © lab h 604 N Davis
Evans Julia © cook r 525 Sasser
Evans Mary E (wid Glasgow) r 512 Rhem
Evans Mildred r 606 College
Evans Nora © dom r 821 Field
Evans Norwood B (Ada) Ⓗ capt of detectives City Police Dept h 110 W Bright
Evans Norwood B Jr doormn Caro Theatre r 110 W Bright
Evans Rosa © h 409 Sampson
Evans Virginia © lndrs r 505 E Bright
Evans Wm A lawyer 3 Parrott Bldg r 113 E Washington
Everett Dress Shoppe © (Orange Cox) 236 S Queen
Everett Jonas © lab r 113 E South
Everett Nancy © r 504 West
Export Leaf Tobacco Co The E H Turner br mgr fcty 619 N Heritage, whse 804 same
Exum Amanda © dom h 516 Perry al
Exum Simon © lab r 516 Perry al

F TO FIND A NAME YOU MUST KNOW HOW TO SPELL IT

Fagan Reba © cook r 409 Sampson
Fagins Ethel © lndrs h 11 Lowery's al
Fagans Gus © concrete wkr h 602 E Blount
Fagans Jas © (Bessie) 4 lab WPA r 417 E Blount
FAIRFIELD OF KINSTON INC, Marion Oettinger Pres, Mrs Fannie K Mewborne V-Pres, J Quincy Hart Sec-Treas, Real Estate 114 E Gordon—Tel 182
Fairfield Service Station (T W Guthrie) 1709 W Vernon av
Faison Isaac W Rev © pastor St Peter's Disciples Ch res Faison N C
Faison Mary © 3 dom h 413 Beasley
Faison Raymond © (Sarah) lab h 307 N East
Faith Tabernacle © Rev Geo Brown pastor 616 Lincoln
Falls City Tobacco Co Inc, Hyman Friedberg pres, R S Scott v-pres, W H Branch sec-treas, leaf tob 227 Hunter Bldg
Farabow Kola B (Lucy H) 2 Ⓗ ins 20 First-Citizens Bk Bldg h 403 Rountree
Farabow Lucy H (Mrs K B) ofc sec K B Farabow r 403 Rountree
Farley Howard B (Louise T) 1 fcty mgr The Imperial Tob Co Ltd h 424 N Heritage
Farmer Erma Mrs 4 h 504 W Blount
Farmer Fannie G (wid L T) Ⓗ h 1010 Pollock
Farmer Geo (The Ritz) r 406 W Washington
Farmer Maggie C (wid J A) r 605 College
Farmer Mamie G slswn New York Clo Co r 1010 Pollock
Farmer Paul (Alice) clk r 304 E Gordon
Farmer Roselle Ⓗ slsmn Kinston Lndry Co r 1010 Pollock
Farmer Wm W solr Kinston Lndry Co r 1010 Pollock
Farmer's Cafe © (John Miller) 332 S Queen
Farmers Supply Co tob whse W Shine cor S Heritage
Farrell Cleo © (Minnie) 1 delmn Faulkner's Mkt h 1116 Macon
Farrell Felix © (Frances) 1 lab r 628 University
Farrior Dewey W (Ruth) r 107 McDaniel

Farrior Mattie L © cook r 107 S Davis
Farrior Wm F r 134 S Adkin
Faucett Corina © dom h 307 S East
Faucett Richd © h 303 S East
Faulk Jesse © (Lottie) 1 trkr ACLRR h 111 S Davis
Faulk Wm © barber W D Dawson 223 S Queen
Faulkner A Mewborn clk r 414 E Lenoir
Faulkner Bessie (Mrs W O) slswn Harry Pearson r 410 Manning
Faulkner Edith (Mrs R I) opr Caro Tel & Teleg Co r 414 E Lenoir
Faulkner Edw A (Mabel C) Ⓗ pntr h 209 E Vernon av
Faulkner Elliott H (Ruth) 2 trk dr r 805 N McLewean
Faulkner Harold G sta atndt C N House r 410 Manning
Faulkner Hazel sch tchr r 410 Manning
Faulkner Hortense Mrs 2 r 304 Atlantic av
Faulkner Hyman W r 414 E Lenoir
Faulkner I Frank (Georgia) Ⓗ h 414 E Lenoir
Faulkner Jas I (Sarah) Ⓗ h 216 E Lenoir
Faulkner Jas I Jr hlpr r 216 E Lenoir
Faulkner Launa M (wid W W) 3 sten City Light & Water Dept r 204 E Blount
Faulkner Richd W (Layune) 2 Ⓗ mech Thompson Mtr Co h 806 Rhem
Faulkner Robt I (Edith) mech W C Byrd Garage r 414 E Lenoir
Faulkner Roland K (Jenny C) 2 linemn City Light & Water Dept h 413 E Lenoir
Faulkner Roland K Jr student r 413 E Lenoir
Faulkner Sarah C r 209 E Vernon av
Faulkner T Dock (Ellen) wtchmn h 710 E King
Faulkner Thos H (Julia) Ⓗ dentist 110 S McLewean h 200 E King
Faulkner Will O (Bessie Faulkner's Mkt) h 410 Manning
Faulkner's Market (W O Faulkner) meats 108 W North
Fear Jas D (Ethel M H) 2 mgr J C Penney Co Inc h 1003 N McLewean
Fennell June © (Bertha) lab r 315 N Orion
Fennell Mary © 1 presser Kinston Steam Lndry r 916 University
FERRELL LEE C (Rebecca) Mgr Efird's Dept Store, r 107 W Grainger—Tel 31-W
Ferrell Lynn C (Ophelia) 2 (Cash Sup Store) h 601 W Vernon av
Ferrell Saml B (Margorie) 3 slsmn Tide Water Power Co h 506 Rhodes av
Ferriss Service Station (W W Ferriss) 1705 W Vernon av
Ferriss Walter W (Ann) 3 (Ferris Serv Sta) h 1705 W Vernon av
Ferrow Fredan © 1 lndrs h 318 Pine
Ferrow Jos © delmn Michl Lee r 318 Pine
Ferrow Wm © delmn r 318 Pine
Few Olin D (Edna) 2 agt Ry Exp Agcy Inc h 213 E Blount
Few Olin D Jr student r 213 E Blount
Fichter John L (Agnes) 3 trk dr Harvey C Hines Co h 1015 Desmond
Fields Arth © (Lessie) lab h 309 Short
Fields Chancey waiter Pully's Barbecue 307 N Heritage
Fields Dessie (wid S W) 1 Ⓗ h 406 N Independent
Fields Edw © (Annie) slsmn h 307 N Independent
Fields Emma © Ⓗ h 308 S Davis
Fields Frances T r 607 N Queen
Fields J Hewitt r 406 N Independent
Fields Leila © 2 r 303 N Davis
Fields Roland © lab r 315 E Bright
Fields Simon © (Hattie) 3 Ⓗ brklyr h 229 S Davis
Fields W Franklin genl utility mn E V Webb & Co Inc r 406 N Independent
Fields Wm C (Bettie T) Ⓗ fertilizer 106 E Caswell, whse W Shine nr S Heritage h 607 N Queen

Files Hanry © brklyr r 406 E North
Finel Mary © presser Kinston Damp Wash Lndry r 916 University
Finley Helen h 118 W South
FIREY MAUD J (Mrs M J) Sec Hotel Kinston Operating Co, r Hotel Kinston—Tel 483-J
FIREY MILTON J (Maud J) Pres-Treas Hotel Kinston Operating Co, Mgr Hotel Kinston, r same—Tel 483-J
FIREY MILTON J III (Ruth) V-Pres Hotel Kinston Operating Co, res Cleveland Ohio
FIRST BAPTIST CHURCH, Rev Talmage C Johnson Pastor, 200 E Gordon—Tel 1053
First Church of Christ (Scientist) 400 E Gordon
First-Citizens Bank Building 103 W Gordon
FIRST-CITIZENS BANK & TRUST CO, J E Peterson Cash, F O Fitzgerald Asst Cash, 200 N Queen—Tels 881, 882 (See supplement cover)
First Missionary Baptist Church © Rev U G Moye pastor 304 S East
First Presbyterian Church Rev H J Dudley pastor 314 W Lenoir
Fisher Annie © r 311 E North
Fisher Dana (Mrs Harry) emp Manchester Mfg Co r 110 E Blount
Fisher Fannie © r 413 Beasley
Fisher Geo © (Frances) Ⓗ slsmn h 517 E South
Fisher Harry (Dana) emp Manchester Mfg Co h 110 E Blount
Fisher Hattie © r 313 Short
Fisher Hugh atndt Caswell Training Sch r same
Fisher Jeanette © r 413 Sampson
Fisher L Henry © (Margt G) Ⓗ jan The Hudson Apts h 303 N Independent
Fisher Mamie P (wid E F) r 116 S Trianon
Fisher Margt G © tchr Lincoln City Sch h 303 N Independent
Fisher Mittie © cook h 805 Macon
Fisher Otho Mrs matron Caswell Training Sch r same
Fisher Peter © (Rena) mech Kinston Auto Parts Co h 313 Short
Fisher Sarah © Ⓗ lndrs h 513 E Bright
Fisher Sula © r 207 S East
FITTS FAIRFAX DR Osteopathic Physician 55 First-Citizens Bank Bldg—Tel 1041, r Caswell Hotel—Tel 229
FITZGERALD FRANK O (Ada G) 2 Asst Cash First-Citizens Bank & Trust Co, sec-treas Kinston Ins & Realty Co, r 102 E Vernon av—Tel 172-J
Flanagan Julia © dom r 1014 Macon
Flannigan Alonzo © (Rosetta) h 1105 Lincoln
Flannigan Alonzo Jr © hlpr Kinston Country Club r 1105 Lincoln
Flannigan Lillie B © r 1105 Lincoln
Fleming Geo P asst mgr Smith Whse h 401 W Washington
Fleming Jesse © (Martha) 2 h 510 E Blount
Fleming Walter W mgr L B Price Mercantile Co r 105 N Independent
Fleming Wm B mach opr Caswell Training Sch r 401 W Washington
Fletcher Kath tchr Harvey Sch r 205 E Capitola av
Flippin R S (Hazel) 1 fcty mgr Dixie Leaf Tob Co Inc h 204 W Washington
Flowers Clinton T (Grace J) 2 Ⓗ (Country Store) gro 216 N Heritage h 1112 College
Flowers Don C (Lois T) 1 bkpr Smith-Douglas Co Inc r 109 E Washington
Flowers Grace J (Mrs C T) (Klip & Kurl Beauty Shoppe) r 1112 College
Flowers Wm J slsmn Quinn & Miller Co r 512 N Queen
Floyd Anna emp Atlas Shirt Co r 316 E Blount
Floyd Jos B bkpr Liggett & Myers Tob Co r 420 E Vernon av
Floyd Roy (Mary L) carver Kinston Marble & Granite Wks h 212 E Peyton av
Fly Etta M (Mrs J T) opr Caro Tel & Teleg Co r 104 E Washington
Fly John T (Etta M) emp Saunders Garage h 104 E Washington
Fly Wm O chf clk ACLRR r 409 E Gordon

Folkes Wm © (Minnie) lab h 403 E Washington
FOLSOM OLLIE S (wid T I) Ⓗ (Lenoir Beauty Shoppe) h 516 E Gordon—Tel 159
Forbes Ada © 3 h 605 Tower Hill rd
Forbes Arth © (Novella) Ⓗ tob wkr h 514 Carraway
Forbes Novella © fnshr Kinston Lndry Co r 514 Carraway
Forbes Willie M © dom r 605 Tower Hill rd
Ford Chas M tobacconist r 110 W Caswell
Ford Sarah © r 511 Sampson
Ford Wm © (Lovey) lab L B Jenkins Tob Co Inc h 312 E Bright
Fordham Archie (Ethel) 4 carp h 505 Harvey
Fordham Blanche Mrs 1 Ⓗ h 600 E Gordon
Fordham J Calvin (Bonnie V) 1 clk Courie Bros r 500 Harvey
Fordham J Murray (Sallie) Ⓗ h 1505 N Heritage
Fordham J Rodolph (Hazel S) 1 (Grady & Fordham) h 111 E Peyton av
Fordham John © cement wkh h 4 Cox al
Fordham Melvin student r 209 E Washington
FORDHAM PHILIP T (Annie L) Ⓗ (Sanitary Dry Cleaners) h 307 W Vernon av—Tel 515-W
Fordham Roberta © 7 cook h 432 N Davis
Fordham Rudolph © lab r 417 E Washington
Fordham Sarah © h 2 La Roque al
Fordham Sidney L (Lorena) 1 brklyr r 909 Waters
Fordham Stephen L (Eula) supt of stables L Harvey & Son Co r RD 2
Fordham Verma D student r 909 Waters
Fordham Wm © r 2 La Roque al
Fordham Wm © (Sarah) 1 trk dr h 1 New York
Foreman Geo © lab r 412 S Queen
Foreman Maurice © (Alice) 4 pntr h 1115 Tower Hill rd
Forks Anthony © lab r 906 Chestnut
Forks Geo W (Lourana) r 906 Chestnut
Forks Kaniza © fnshr Kinston Lndry Co h 906 Chestnut
Forks Wm © (Mamie) hse clnr r 123 Railroad
Fornes Ellis (Mary) 2 emp WPA h 508 W Blount
Fornes Mary (Mrs Ellis) assorter Kinston Lndry Co r 508 W Blount
Forrest Elnora (wid J D) emp Manchester Mfg Co r 105 McDaniel
Fort Graham W bkpr H H McCoy Co Inc r 606 W Lenoir
Fort Margt r 606 W Lenoir
Fort Susie W (wid H P) Ⓗ h 606 W Lenoir
Foscue Lillie C (wid K F) Ⓗ gro 315 E Caswell h 511 E Gordon
Foscue Troy E clk USPO h Liberty Hill RD 1
Foskey Duffy © r 915 Lincoln
Foskey Frank © r 915 Lincoln
Foskey Manuel © (Katie) 3 h 915 Lincol
Foster D Russell Jr rental agt J F Parrott Jr r 410 W Washington
Foster Jas © (Eula) lab h 322 S East
Foster John © emp State Hwy Dept r 621 Thompson
Foster Raymond C (Gladys) 1 supt Imperial Life Ins Co h 314 E Grainger
Fouchee Della © fnshr Kinston Lndry Co r 228 W Gordon
Fouchee Ocie © (Della) trk dr Copeland Sup Co h 228 W Gordon
Foushee Claude W live stock 111 W Gordon res Goldsboro N C
Foust Esther C © Ⓗ sch tchr h 909 Lincoln
Fowler Candy Co (R W Fowler) mfrs 107 S McLewean
Fowler Doris slswn Nachamson's Dollar Stores Co r 405 N Independent
Fowler Richd W (Minnie) Ⓗ (Fowler Candy Co) h 107 S McLewean
Fox Frank (Marguerite) mech Atlas Shirt Co h 316 E King

Foxman Cecelia (wid Louis) Ⓗ h 705 Rhem
Foxman Ida (Mrs M D) slswn Foxman's r 102 E Caswell
Foxman L Benj optometrist 107 W Gordon r 705 Rhem
FOXMAN MORRIS D (Ida) 1 (Foxman's) h 102 E Caswell
FOXMAN'S (M D Foxman) Jewelers 103 N Queen—Tel 1257
Foy Eunice A (wid C H) Ⓗ h 110 N McLewean
Foy Leslie © lab Hines Bros Lbr Co r 802 Lincoln
Foy Maude B Mrs 1 r 117 E Caswell
Foy Maude B Mrs 1 r 117 E Caswell
FOY RICHD L ©, Dentist 242 S Queen—Tel 1006, r 602 West
Foy Sudie © 1 lndrs r 805 Macon
Foy Theo © jan Branch Banking & Trust Co 136 N Queen
Foy Wm © jan Grainger High Sch 300 Park av
Foy Wm © (Rachel) 1 lab h 818 Thompson
Foy Wm H © lab r 805 Macon
Foye Hannah © r 218 Golden Progress al
Foye Hattie © smstrs h 6 La Roque al
Foye Lillie M © dom r 429 Sampson
Foye Melissa © 1 r 301 Hines al
Foye Sadie © student r 6 La Roque al
Frank Elijah L (Rachel) 4 carp O L Shackelford h 413 Pollock
Franklin Albert L emp CCC Camp r 109 W Bright
Franklin Alice © h 514 E Shine
Franklin Burnice M pntr r 109 W Bright
Franklin Buster © delmn Harris Sup Store r 113 S Heritage
Franklin Chas M (Melissa) roofer h 109 W Bright
Franklin Chas R wood wkr R E McLawhorn Mfg Co r 109 W Bright
Franklin Cleveland H pntr r 109 W Bright
Franklin Cora M © 1 r 113 S Heritage
Franklin David © clk J L Hodges r 916 University
Franklin Enoch © (Lucinda) 3 delmn Vatz Mkt h 501 West
Franklin Eug C r 109 W Bright
Franklin Jos © r 501 West
Franklin Richd © (Nancy) shoe shiner Art Barber Shop r 514 E Shine
Franklin Victoria © h 916 University
Franks Alva L (Lola) 4 cotton wkr h 705 Manning
Franks Bertha © cook r 106 Golden Progress al
Franks Chas L (Rachel) 2 electn Kinston Elec Co h 805 Waters
Franks Danl L (Julia) 1 electn Kinston Elec Co h 803 Waters
Franks David © clk J L Hodges r 916 University
Franks Henry © (Phebia) lab h 806 Lincoln
Franks Louise r 705 Manning
Franks Margt © cook h 602 Lincoln
Frazier Jack © lab r 235 W Gordon
Frazier S E cook Caswell Training Sch r same
Free Will Baptist Church Rev Clifton Rice pastor 600 Chestnut
Freeman Alonzo © (Cora) 1 brklyr h 303 E Bright
Freeman Callie © 6 maid h 1203 Tower Hill rd
Freeman Calvin © (Roberta) 3 lab Hines Bros Lbr Co h 820 West
Freeman Elder © (Mattie) 1 cement wkr r 509 E Blount
Freeman Jas (Mary) mech Thompson Mtr Co r 108 W Caswell
Freeman Julius firemn Caswell Training Sch r same
Freeman Julius Mrs matron Caswell Training Sch r same
Freeman Mack © (Victoria) emp West & Tyndall Feed Co h 108 Scarborough al
Freeman Manor © (Tarro) 1 tob wkr h 805 West

Freeman Nancy (wid L F) 2 h 1108 E King
Freeman Parrott pntr r 315 Pollock
Freeman Romey © (Ada) 2 lab Hines Bros Lbr Co h 206 E Shine
Freeman Ruby © r 915 Field
Freeman Sarah © r 604 Lincoln
Freeman Wm © (Letha) lab r 3 Cummings al
Freeman Wm F hlpr r 313 E Lenoir
Freeman Wm H © 7 lab Hines Bros Lbr Co h 117 Allen's al
Frick Odeo A (Katie) 2 tailor 129½ N Queen r 110 E Caswell
Friedberg Hyman (Gertrude) 1 pres Falls City Tob Co Inc res Louisville Ky
Friendly Beauty Shop (Mrs Stefania P Bourdas) 111-13 E North
Friendly Lunch Room © (Jas Barber) 515 Tower Hill rd
Fulcher Audrey nurse 302 W Blount r same
Fulcher Mollie (wid O L) r 1301 Howard
Fulford Jas R h 318 Glenwood
Fulford Jos R Jr (Emma) 1 emp WPA h 309 Glenwood
Fulford Wm (Nellie) 3 hlpr Smith-Douglas Co Inc r 318 Glenwood
Fulghum Adren L (Georgia) h 226 S Queen
Fulghum Georgia (Mrs A L) (Fulghum's Sea Food) r 226 S Queen
Fulghum's Sea Food (Mrs Georgia Fulghum) 224 S Queen
Fuller Annie © r 114 W South
Fuller Archie © barber J W Jones r 302 S Queen
Fuller Jasper © (Connie's Inn) r 1013 Chestnut av
Fuller Peter G © (Louise C) 7 h 417 N Davis
Fuller Peter G Jr © hlpr r 417 N Davis
Fuller Raymond T © student r 417 N Davis
Fuller Thos E (Sue) 1 fcty formn The Export Leaf Tob Co r 604 N Queen
Funchess Alice (wid J S) r 409 W Washington

G TO FIND A NAME YOU MUST KNOW HOW TO SPELL IT

Gaddy J Wm Jr tchr Grainger High Sch r 805 College
Galbreath Thos A (Amine) 1 buyer The Imperial Tob Co Ltd h 407 W Lenoir
Galbreath Thos A Jr student r 407 W Lenoir
Galloway Tillman © (Cora) 4 lab Hines Bros Lbr Co h 710 West
Gamble Chas T bkpr Std Oil Co of N J r 213 E Washington
Gant Robt H © (Fannie) Ⓗ actor h 313 S Tiffany av
Ganzy Chas © hlpr Caswell Hotel r 103 E Bright
Gardner Clara B © cook r 300 E Bright
Gardner Hazel Mrs h rear 231 S Queen
Gardner John A © (Myria) h 300 E Bright
Gardner John C (Pauline) 2 carp r 1003 N Independent
Gardner Louise © r 300 E Bright
Gardner Mary © smstrs r 503 E Blount
Gardner Nep hlpr Lenoir Cafe r rear 231 S Queen
Gardner Otis A (Evelyn) cabtmkr h 418 E Vernon av
Gardner R Lou Mrs 1 r 118 S Tiffany av
Gardner Thos J (Josephine) carp h 1003 N Independent
Gardner Thurman solr Sanitary Dry Clnrs r 104 W Lenoir
Gardner Wm © (Sudie B) handymn Harvey Mtr Co Inc h 1007 Chestnut
Garner Dorothy r 719 E Caswell

Garner Farlie A (Luna) 2 Ⓗ (Garner's Funeral Home) County Coroner; sec-treas Branch Mut Burial Assn h 509 W Washington
Garner Farlie A Jr r 509 W Washington
Garner Lionel r 509 W Washington
Garner Rupert K (Bertha) 1 tank wagon slsmn Sinclair Refining Co h 719 E Caswell
Garner's Funeral Home (F A Garner) 512 N Queen
Garris Roy (Wilba M) 3 sheet metal wkr Alton Smith's Tin Shop h 312 S Trianon
Garthwright Ruth (wid Chas) r 302 W Blount
Garver Pattie Mrs 1 r 318 Glenwood
Garvin Janie emp Atlas Shirt Co r 300 McDaniel
Garvin Robt C (Nettie) carp h 300 McDaniel
Gary John H Jr (Hazel E) 2 buyer The Imperial Tob Co Ltd h Virginia av nr Summit av
Gaskins Geo L mech r 800 Chestnut
Gaskins Leroy emp State Hwy Dept r 800 Chestnut
Gaskins Ray (Pauline) 1 pntr h 403 Rhem
Gaskins Rudolph T (Goldie) 1 Ⓗ contr 1402 Holman h same
Gate City Life Insurance Co, J G Beasley and J C Parker agts, 208 West Bldg
Gates Cath K (wid J L) 2 emp Manchester Mfg Co h 313 E Blount
Gatlin A Lawrence (Pauline) 1 pntr Grover Parker h 711 E Caswell
Gatlin Albert r 715 E Caswell
Gatlin Archie © (Sarah) 1 lab Hines Bros Lbr Co h 329 Pine
Gatlin Jas © lab r 103 E Bright
Gatlin John L (Gladys) 2 mech B H Rochelle h 715 E Caswell
Gatlin Sarah © soft drinks 1108 Chestnut av r 329 Pine
Gatling Louis © (Ella) 4 farmer h 515 E South
Gavins Lucille © maid h 206 Golden Progress al
Gavins Rosa B © r 206 Golden Progress al
Gaylor Chas O (Mary) 2 elec repr 414 E Caswell h same
Gaylor Louis C (Katie L) 7 sheet metal wkr R B Scott h 105 S Orion
Gaylor Louis C Jr r 105 S Orion
Gaylor Rosalie r 105 S Orion
Gaynor Wm © (Mary) lab h 221 Golden Progress al
Gem Billiard Parlor © (J L Hodges) 342 S Queen
Gem Hotel (W M Bunn) 110 W Caswell
GENERAL SALES CO (R H Leach) Hudson, Terraplane Sales and Service, Norge Refrigerators and Appliances, 125 W Gordon—Tel 796 (See supplement cover)
George C Gordon (Blanche H) 2 slsmn r 312 E Peyton av
George Columbus © (Vinie) 1 Ⓗ section hand A&NCRR h 615 Lincoln
George Dora © 2 mangle opr Kinston Damp Wash Lndry h 304 Rowena
George Ellen © maid r 609 West
George Jas © emp O L Shackelford r 503 Thompson
George Laura E bkpr Harvey Mtr Co Inc r 602 Pollock
GEORGE LEWIS R (Lillie M) Ⓗ Sec-Treas Harvey Motor Co Inc, h 602 Pollock
Gerock Bruce clk City Drug Co r 318 College
Gerock Mabel (Mrs R B) slswn Sidney's Army & Navy Store r 313 E Blount
Gerock Rich B (Mabel) 3 trk dr r 313 E Blount
Gerrans Alf H (Eppie) 3 rep Investors Syndicate h 506 Harding av
Gibbs Pleasant © 3 lndrs r 101½ E Bright
Gibson Beatrice Mrs slswn Charles Stores Co Inc r 517 N McLewean
Gibson Chas © (Lillie) trk dr Dixie Fuel & Bldg Material Co h 423 Lincoln
Gibson Gereldia h 107 W South
Gilbert Jas B (Edna) (Bright Belt Serv Sta) r 1403 N Heritage
Gilbert John J resident eng State Hwy Dept r 300 S McLewean
Gilbert Midget J © (Annie) h 219 Golden Progress al

Gril Lula (wid W W) hse kpr Hotel Kinston r 803 N Queen
Gillespie Ralph T base ball umpire r 103½ E Peyton av apt 3
Gilliken Belle r 117 McDaniel
Gilliken Sterling (Eulalie) 2 hlpr Hines Bros Lbr Co r 117 McDaniel
Gilliken Frances (wid W H) h 117 McDaniel
Gillikin Wm H (Rachel) 1 heating eng W E Bailey h 513 E Gordon
Gillis Arlene © student r 413 E North
Gills Fred © hlpr L L Wetherington r 505 S Trianon
Ginn B Frank (Virginia) 2 asst ice cream plant supt Harvey C Hines Co h 214 Vance
Glick David clk r 601 N Independent
Glick Jacob M (Cilea) 1 gro 110 W King h 601 N Independent
Glover Wm K (Giula) 1 hlpr Hines Bros Lbr Co r 208 Vance
Goad Walter B (Evelyn) 2 lbr inspr Hines Bros Lbr Co h 214 E Caswell
Godley Callie M (Mrs G A) slswn Efird's Dept Store r 609 N Independent
Godley Geo A (Sallie M) 2 projectionist Caro Theatre 609 N Independent
Godwin Eunice B Mrs (Black's Flower Shoppe) h 112 N Trianon
Golden Leaf Service Station (W B Harvey) 514 N Queen
Gooch Lila opr Klip & Kurl Beauty Shoppe r 501 Mitchell
Gooden Chas © h 211 S Davis
Gooden Clyde © 2 hlpr Whitehead's Funeral Home h 1001 E Washington
Gooden Etha © cook h 903 West
Gooden Geo © (Martha) h 619 Olive
Gooden Jas © (Lillian) lab h 1004 University
Gooden Mary © 1 maid h 700 University
Gooden Mary S © r 1001 E Washington
Gooden Millard © (Sudie B) lab h 807 West
Gooden Tobe © (Annie) lab h 918 University
Gooding L Paul (Addie) 7 h 705 N Independent
Gooding Major © (Laura) h 500 S Orion
GOODMAN JESSE L (Helen) General Contractor 6 Parrott Bldg, 103 E Caswell—Tel 41, res Pink Hill rd—Tel 890-Y (See supplement cover)
Goodman Lula (Mrs R R) sec to state mgr WOW r 704 N Queen
Goodman Rodney R (Lula) (Goodman's Sup Co) r 704 N Queen
Goodman's Supply Co (R R Goodman) genl mdse 212 N Heritage
Goodson Lola M (wid J W) Ⓗ h 505 Mitchell
Gordon Saml (Emily E) slsmn r 609 Chestnut
Gordon Street Christian Church Rev Leland Cook pastor 118 E Gordon
Gore Austin F (Effie) 2 Ⓗ jan USPO h 102 N Orion
Gore B Lee (Mary M) 1 (Virginia Apple Store) h 706 College
Gore Mary ofc sec Sutton & Greene r 410 W Washington
Gorham Bruce © (Annie) 1 lab h 710 University
Gorham Jennings © delmn Noble Gro r 710 University
Gorham Jerry W © (Rodella) 5 Ⓗ carp h 319 Webb's al
Gorham Loveliss M © delmn Noble Gro r 710 University
Gorham Thelma © maid r 710 University
Gosnell Jas M (Caroline) h 316 S Trianon
Gott Clarence M treas New Dixie Whse Co res Greenville Tenn
Gouch Dempsey r 118 S Tiffany av
Gower Audrey r 214 W Peyton av
Gower Bros Garage (R H & H M Gower) 124 W Blount
Gower Holland E (Maudell T) 2 btlr H H McCoy & Co Inc h 412 Manning
Gower Hugh M (Bessie) (Gower Bros Garage) h 214 W Peyton av
Gower Rufus H (Margt) 1 (Gower Bros Garage) h 309 W Blount
Grady Ada r 205 N Adkin
Grady Ada E r 205 N Adkin

Grady Anna r 508 Harding
Grady Annie ofc dep County Sheriff r 207 W Peyton av
Grady Arth V (Laura) 2 hlpr WPA h 311 McDaniel
Grady Bessie H (wid Paul) 2 dietitian Parrott Memorial Hosp r 600 Harding
Grady Carl B (Fannie M) 3 grader Hines Bros Lbr Co h 1100 E Bright
Grady Chas J (Luella) 4 pntr h 111 S Orion
Grady Chas L student r 604 W Vernon av
GRADY CLARENCE (Bessie) Ⓗ Asst Sec-Treas L Harvey & Son Co, h 604 W Vernon av—Tel 1175-W
Grady Dewey © (Hannah) 3 lab h 607 Lincoln
Grady Earl r 508 Harding
Grady Edna L student r 604 W Vernon av
Grady Elvie r 214 E Bright
Grady Emma (wid L W) Ⓗ atndt Caswell Training Sch h 205 N Adkin
Grady Fannie © lndrs r 217 E Bright
Grady Frank I (Minnie) Ⓗ mgr Miller Bros h 908 Pollock
Grady Hazel Mrs 1 emp Manchester Mfg Co h 110 E Blount
Grady Hazzard © r 310 N East
Grady Henry County Judge of Superior Ct res Clinton N C
Grady J Clarence (Venetia N) Ⓗ (Grady & Fordham) h 208 E Grainger
Grady Jas D (Sallie J) 1 Ⓗ slsmn Lenoir Oil & Ice Co h 605 Pollock
Grady Jas D Jr r 605 Pollock
Grady Jos © (Nan) lab r 315 E North
Grady Kath r 110 E Lenoir
Grady Katie Mrs h 1012 E Bright
Grady Laura E (wid G S) Ⓗ nurse 314 E Caswell h same
Grady Lester O clk L Harvey & Son Co r 604 W Vernon av
Grady Lizzie (wid W G) Ⓗ h 214 E Grainger
Grady Lonnie © (Minnie) cook h 310 N East
Grady Lonnie Jr © shoe shiner City Barber Shop r 310 N East
Grady Lottie emp Manchester Mfg Co r 402 N Heritage
Grady Louis W r 205 N Adkin
Grady Nellie Ⓗ J C Penney Co Inc h 207 W Peyton av
Grady Rissie © (Evelyn) 1 lab h 1114 University
GRADY ROBT F (Pauline) 3 Ⓗ (Grady & Hartsfield) h 1110 N College—Tel 1128-J
Grady Sim M © (Rachel) jan Richd Lewis Elementary Sch h 521 Harvey al
Grady Saml © (Phoebe) 2 lab h 1116 University
Grady W Clayton (Verdie) 2 bkpr Smith-Douglas Co Inc h 508 Harding
Grady W Clifton clk Hotel Kinston r 908 Pollock
Grady Wilbur E (Vonnie) 4 hlpr City Street Dept h 1105 E King
Grady Wm delmn Moore Bros r 805 N East
Grady Wilma C opr Western Union Teleg Co r 508 Harding av
Grady & Fordham (J C Grady, J R Fordham) serv sta 203 S Queen
GRADY & HARTSFIELD, (R F Grady, T G Hartsfield) Hardware 113 S Queen—Tel 56 (See top lines)
Graham Alderman © clk Lloyd Patrick's Mkt r 915 Field
Graham Alf © (Nan) h 114 Loftin's al
Graham Alice © 1 r 523 S Queen
Graham Chas H © (Armelia) barber h 521 E Bright
Graham Clarence © tob wkr r 621 Thompson
Graham Henry © delmn Henry Coleman r 521 E Bright
Graham Herman © (Laura) 4 lab Hines Bros Lbr Co h 613 S Tiffany av
Graham Hubert © (Dixie) 3 lab h 319 Tull al
Graham Jacob © (Hannah) Ⓗ lab Hines Bros Lbr Co h 621 Thompson
Graham Lottie © r 923 Lincoln

Graham Lula © 4 maid h 603 S East
Graham Malissa © h 319 S East
Graham Minnie © lndrs h 923 Lincoln
Graham Nathan © lab r 315 S East
Graham Ruth © student r 621 Thompson
Graham Wm A (Anne B) supt City Schs h 505 Pollock
Grainger Edna © dom r 813 Tower Hill rd
Grainger Jesse W High School J P Booth prin 300-10 Park av
Graham Andrew © (Rillie) 1 lab h 207 E South
Granger Ada © dom r 415 E Blount
Granger Edna © r 415 E Blount
Grant Chas dr City Taxi Co r 310 College
Grant Gladys emp Atlas Shirt Co r 310 College
Grant Jesse H (Lula M) h 310 College
Grant Marcie © 2 dom r 315 S East
Grant Minnie Mrs 4 smstrs WPA h 820 Chestnut
Grant Ulysses S mech J C Bynum r 214 W Blount
Grant W T Co P S Johnson mgr dept store 106-08 N Queen
Grant Wm M (Fara M) farmer h Happersville
Grantham Chas A (Martha) mgr parts dept Harvey Mtr Co Inc h 408 W Vernon av
Grantham Rosa © 2 dom r 907 Chestnut
Graves Chas farm supt L Harvey & Son Co r RD 1
Graves Chas H (Josie) 1 whsemn Sinclair Refining Co h 904½ N East
Gray Ada supt of nurses Memorial Genl Hosp r same
Gray Addie M opr Lenoir Beauty Shoppe r RD 4
Gray Bertha atndt Caswell Training Sch r same
Gray Bros (W H Gray) gros 317 E Caswell
Gray Clarence student r 308 W Lenoir
Gray Clarence E (Eunice) 1 Ⓗ (Gray & Oglesby) h 304 E Washington
Gray Claude W (Mae) trk dr Gray & Oglesby h 306 E Grainger av
Gray Edgar V (Mamie) 3 slsmn Harvey Mtr Co Inc h 609 N Independent
Gray Emma (wid Robt) r 809 E Caswell
Gray Eug © (Mary) (Phillips-Gray Dry Clnrs) r 500 Carraway
Gray Geo © student r 500 Carraway
Gray Irene Mrs teller Branch Banking & Trust Co r 606 W Lenoir
Gray Jas © cook Eagle Lunch r 520 Harvey al
Gray Jas © (Blanche) 2 section hand A&NCRR h 608 West
Gray Jane ofc sec Dr Rachel D Davis r 308 W Lenoir
Gray John L (Minnie) 2 slsmn Gray & Oglesby h 1203 N Heritage
GRAY JUNE S (Della J) Ⓗ Chief City Fire Dept, h 306 E Grainger—Tel 488-J
Gray Lula (wid J O) 2 h 108 S Trianon
Gray Mae S (Mrs C W) cash Charles Stores Co Inc r 306 E Grainger
Gray Mariah © h 318 S East
Gray Marshall E (Bessie D) 2 Ⓗ farmer h 308 W Lenior
Gray Mary © cook r 500 Carraway
Gray Mattie Mrs atndt Caswell Training Sch r same
Gray Nursey D Ⓗ h 800 E Caswell
Gray Peter C (Mary B) 2 Ⓗ slsmn h 1401 N Heritage
Gray Steve W Jr (Jane L) 1 (Tide Water Fish Co) gro 111 N Orion h same
Gray Thurman (Gray & Taylor r 304 E Washington
Gray Trudie (wid E H) 2 smstrs Atlas Shirt Co r 800 E Caswell
Gray W C wtchmn Caswell Training Sch r same
Gray Wilbur student r 308 W Lenoir
Gray Wm H (Burma) 1 (Gray Bros) h 803 N East
Gray Wm H © (Tero) 1 tob wkr r 505 N Davis

Gray & Oglesby (C E Gray, J F Oglesby) whol gros 203-07 W Blount
Gray & Taylor (Mike Taylor, Thurman Gray) gros 605 N Independent
Great A & P Tea Co The, J B Attaway and J M Stokes br mgrs, gros 101 and 316 N Queen
Green Annie C © h 400 E Blount
Green Carrie © cook h 109 S Davis
Green Carrie B © 1 cook h 5 Royal av
Green Claude W © (Millie) emp Kinston Lndry Co r 705 Thompson
Green D Wm © lab Maplewood Cemetery h 409 Lincoln
Green Edw © (Rosa B) 3 tob wkr L B Jenkins & Co h 609 Sasser
Green Estelle © cook r 407 Abanis al
Green Esther M © tchr Adkin High Sch r 400 E Blount
Green Euphie (wid J B) Ⓗ h 410 Manning
Green Florence © cook r 402 Dennis
Green Fred © atndt Caswell Serv Sta r 809 Tower Hill rd
Green Fred © (Alberta) trk dr Dixie Fuel & Bldg Material Co h 407 Abanis al
Green Fred Jr © r 407 Abanis al
Green Furney © trk dr J W Carey r 311 N East
Green Henry © lab Hines Bros Lbr Co r 613 Lincoln
Green Heyward © lab h 410 S Heritage
Green Hiawatha © r 905 Tower Hill rd
Green Jas © (Laura) h 103 Allen al
Green Jas © (Gertrude) 2 Ⓗ fish 405 E Bright h 518 West
Green Jas © (Henrietta) 1 lab h 414 S Queen
Green John © lab r 700 University
Green John H © (Ella M) 1 lab Dawson Lbr Co r 613 Lincoln
Green Leland (Thompsie) 1 ice plant eng Harvey C Hines Co h 603 E Caswell
Green Mabel © maid Hotel Kinston r 311 N East
Green Mamie © dom r 317 Webb's al
Green Martha © cook r 5 Royal av
Green Mattie © r 700 University
Green Millie © fnshr Kinston Lndry Co r 705 Thompson
Green Minnie © 2 maid Hotel Kinston h 311 N East
Green Minnie M © ironer Kinston Damp Wash Lndry r 311 N East
Green Nita © r 311 N East
Green Owen © lab r 700 University
Green Preston © (Cora) Ⓗ mach opr The Export Leaf Tob Co h 624 Thompson
Green Susan © Ⓗ dom h 801 Tower Hill rd
Green Thos E © (Ellen W) 3 delmn Taylor's Cash Gro h 404 N Adkin
Green Top Service Station (H D Stanley Jr) 201 N Heritage
Green Walter © (Bertha) lab Hines Bros Lbr Co h 607 Olive
Green Wm © (Hattie) bill poster h 405 S Tiffany av
Green Wm © (Willie O) 1 lab Maplewood Cemetery r 403 S Tiffany av
Green Wm L r 603 E Caswell
Green Wm P © (Hattie) h 705 Thompson
Green Zachariah C © (Chanie) Ⓗ carp h 905 Tower Hill rd
Green Zachariah C Jr (R Esther) 2 r 905 Tower Hill rd
Green's Barber Shop © (Jas Cogdell) 105 E Gordon
Greene Alpheus N r 309 W Blount
Greene Geo B (Ruth) 2 (Sutton & Greene) City Atty h 317 E King
Greene Gift Shop (Oscar Greene) 213 N Queen
Greene Mary L student r 202 Park av
Greene Oscar (Clara H) 1 Ⓗ (Greene Gift Shop, Kinston Elec Co) h 202 Park av
Greenstein Max (Sadie) 2 Ⓗ mgr Manchester Mfg Co h 1310 New Queen
Gregg Anna B r 210 E Bright

Gregg John J (Etta) formn WPA h 210 E Bright
Gregg Montee W (Addie L) trk dr Z A Collins r 210 E Bright
Gregg Stanley (Margt M) 1 emp Atlas Shirt Co r 216 S Independent
Gregory Bee h Happersville
Gregory Wates r 913 E Gordon
Grice Albert (Katie) emp WPA r 803 Manning
Grice Flora © r 700 West
Grice Jas © draymn r 700 West
Grice Sophia © Ⓗ lndrs h 600 W0est
Grice Sophie © Ⓗ lndrs h 606 S Tiffany av
Grice W Frank © (Bettie) 1 Ⓗ draymn h 700 West
Griffin B H trustee Caswell Mills Inc res Raleigh N C
Griffin Chas L (Evelyn S) 1 formn Massingill's Mfg Co h 205 E North
Griffin Heber trk dr L Harvey & Son Co 114 N Queen
Griffin Sadie sch tchr r 1110 College
Griffin W W business mgr Caswell Training Sch r same
Grimes Frances emp Manchester Mfg Co r 226 S Queen
Gross Alex I (Fay) 1 Ⓗ mgr Atlas Shirt Co h 811 College
Gross Harold student r 811 College
Gross Sidney student r 811 College
Groves Katie emp Manchester Mfg Co r r 104 S Tiffany av
GULF OIL CORP, J A Mobley Distributor, Plant Fairfield av nr W Vernon av—Tel 379
Gulley Flonnie h 114 W Shine
Gurley Docia H (wid W H) Ⓗ h 208 E Washington
Gurley J Ernest with Gurley Sales Co r 208 E Washington
Gurley Sales Co (W F Gurley) autos 111-13 W Blount
Gurley W Foster (Gurley Sales Co) r 208 E Washington
Guthrie Leafy (Mrs T W) tchr Harvey Sch r 104 Fairfield av
Guthrie Lloyd E (Lena) 1 formn cake dept Herbert's Bakery h 309 E Washington
Guthrie Thos W (Leafy) (Fairfield Serv Sta) h 104 Fairfield av
Guthrie Wm O (Mattie R) carp r 108 N Independent
Guy Anderson © (Hilda) tob wkr r 103 E Bright
Guy Faison W (Louise) serv sta mgr Std Oil Co of N J h 301 E Peyton av
Guy Matthew K © (Martha) Ⓗ shoe repr Bloom's Shoe Serv h 505 Lincoln
Guy Myrtle © 1 bdg 103 E Bright h same
Gwaltney Alonzo (Alice) 1 pntr h 204 N Orion
Gwaltney Dorothy r 204 N Orion
Gwaltney Elwood student r 204 N Orion
Gwinn Ruth smstrs r 108 W Caswell

H TO FIND A NAME YOU MUST KNOW HOW TO SPELL IT

Haddad Fadwa (Palace Frozen Delight) r 107 W Capitola av
Haddad Geo (Lavalle) (The Ritz) mgr Palace Frozen Delight r 107 W Capitola av
Haddad Malvina (wid Wm) (Haddad's Cash Gro) h 107 W Capitola av
Haddad's Cash Grocery (Mrs Malvina Haddad) 206 N Queen
Haddock Fred T (Hannah) 3 Ⓗ clo clnr 211 S Queen h 904 E Caswell
Haddock Robt © cook Creech's Tea Room r 411 Sampson
Haddock Wm J (Helen) 1 Ⓗ agt Sou Dixie Life Ins Co h 305 Fairfield av
Hailey Jos S (Vera) 1 patrolmn City Police Dept h 503 Manning
Hall Arth © (Lenora) 2 trk dr r 910 University
Hall C Woodrow © farmer r 1 Pollock's al

Hall Chas © farmer r 1 Pollock's al
Hall Edw C © Ⓗ h 312 S East
Hall J H brklyr J L Goodman 103 E Caswell
Hall Jeannette D r 208 E King
Hall Jerry B (Julia) planing mill supt Hines Bros Lbr Co h 212 E Gordon
Hall John © farmer r 1 Pollock's al
Hall Lamb (Prudence) 1 h 304 Mitchell
Hall Pearl L © 5 h 1 Pollock's al
Hall Russell © (Willie) porter r 311 N Adkin
Hall Ruth © 1 maid r 1 Pollock's al
Ham Armstead © shoe shiner r 203 Golden Progress al
Ham Benj H © shoe shiner Hunter Bldg Barber Shop r 204 Golden Progress al
Ham Christine © 4 r 420 S Queen
Ham Milton © hlpr L Harvey & Son Co r 204 Golden Progress al
Ham Pickett © (Hazel) 1 lab Spear Mtr Co h 105 Golden Progress al
Ham Wm © jan Harvey Mtr Co Inc r 204 Golden Progress al
Hamilton Berry L (I Louise) Ⓗ asst formn County Sch Garage h 713 E Caswell
Hamilton Cicero © hlpr Thompson Mtr Co r 513 Sasser
Hamilton Earl M carp r 120 S Adkin
Hamilton Eldridge G (Lennie) 2 carp O L Shackelford h 120 S Adkin
Hamilton Harvey © (Nettie) hlpr Thompson Mtr Co h 513 Sasser
Hamilton Lila © 1 h 119 Railroad
Hamilton Nancy K (wid J E) r 811 Pollock
Hamilton Ruth r 120 r S Adkin
Hamilton T M (Lillian) 1 mech Harvey Mtr Co r 110 E Peyton av
Hamilton P Kirby r 803 N McLewean
Hamlin Paul R (Eliz K) Ⓗ bkpr Hyman Stadiem h 803 N McLewean
Hammond John W mach formn E V Webb & Co Inc r 101 E Vernon av
Hammond Lessie M © r 304 N Independent
Hamm Marvin L (Flora B) 1 emp Atlas Shirt Co r 714 E Caswell
Hammond Matilda slswn Efird's Dept Store r 319 E Blount
Hancock Katie smstrs Manchester Mfg Co r 1001 N McLewean
Handy Lucy h 117 W South
Hanesworth Mon © atndt Golden Leaf Serv Sta r 1101 Chestnut av
Hanrahan G Byron (Maude S) supt County Dept of Charities & Pub Welfare h 106 N Independent
Hanrahan Kirkwood L student r 106 N Independent
Happer Chas H sta atndt W S Nunn r 506 N Independent
Happer Mills M Jr (Mae) 1 Ⓗ tob buyer E V Webb & Co Inc h 115 E Highland av
Happer Pearl C (wid M M) Ⓗ h 506 N Independent
Happersberger John (Jennie B) watch repr 132 N Queen h 305 E Peyton av
Hardee Blanche M (wid J P) Ⓗ h Hardee av nr W Vernon av
Hardee Eliz sten J F Parrott Jr r Hardee av nr W Vernon av
Hardee Jas M appraiser Federal Land Bk r Hardee rd nr W Vernon av
Hardee Lyman F slsmn L Harvey & Sons Co r 217 E Peyton av
Hardee W Francis (Cath P) farmer r Hardee av nr W Vernon av
Harding Thelma nurse Memorial Genl Hosp r same
Harding Walter F (Sallie) agt Volunteer State Life Ins Co, justice of the peace, 134 Court House Sq h 610 Mitchell
Hardison Emma Mrs r 309 Glenwood
Hardison Mae h Happersville
Hardison Maggie r 112 S East
Hardison Margt waitress r 207 E Washington
Hardison Roscoe (Elsie) r 317 Pollock

Hardison Ruby emp Atlas Shirt Co r 200 E Blount
Hardy Allen B student r 400 E Lenoir
Hardy Alvania © h 508 Tower Hill rd
Hardy Arth © (Laura W) 5 lab h 821 Tower Hill rd
Hardy Benj T (Dora) Ⓗ farmer h 400 E Lenoir
Hardy Eliz © h 107 W Shine
Hardy Elwood © caddie r 822 Tower Hill rd
Hardy Georgiana © r 332 S East
Hardy Gus © (Lucy) lab h 408 Abanis al
Hardy Harvey J © r 908 University
Hardy Herbert (Maude) 1 agt Sou Dixie Life Ins Co h 805 Perry
HARDY IRA M (Mamie B) 1 Ⓗ Physician 104 W Caswell—Tel 479, h 311 W Lenoir —Tel 507
Hardy Janie © dom r 332 S East
Hardy John © r 215 Golden Progress al
Hardy John © farmer h 3 Royal av
Hardy John © (Sallie) 4 lab h 712 West
Hardy John © (Pearl) 3 lab h 406 E Blount
Hardy J Kenneth clk Branch Banking & Trust Co r 212 E Gordon
Hardy Jos V carp O L Shackelford r 212 E Gordon
Hardy Laura © 2 Ⓗ h 822 Tower Hill rd
Hardy Lillie M © cook r 107 W Shine
Hardy Louis J (Geneva) 1 Ⓗ (Eagle Lunch) h 208 E Lenoir
Hardy Lucy © Ⓗ dom h 308 N Adkin
Hardy Lucy © 2 smstrs h 615 West
Hardy Matilda (wid J B) h 212 E Gordon
Hardy Paul C emp Mitchell Wooten r 212 E Gordon
Hardy Day © mgr State Theatre r 107 W Shine
Hardy Selma slswn r 400 E Lenoir
Hardy Thos © delmn Haddad's Gro r 822 Tower Hill rd
Hardy Tobe © lab r 3 Royal av
Hardy Tobe © (Maggie) 1 logger h 215 Golden Progress al
Hardy Wm © (Miley) 2 h 908 University
Hardy Wm © (Lula) lab r 504 Quinerly
Hardy Wm © (Laura) 3 lab h 509 Sampson
Hargett Annie © Ⓗ h 515 Lincoln
Hargett David © r 310 N East
Hargett David J © (Lueona) 1 delmn Courie's Cash Gro r 511 E Shine
Hargett Edgar W (Mabel) Ⓗ trav slsmn h 207 W Lenoir
Hargett Ennis © (Pearl L) 1 brklyr h 511 E Shine
Hargett Ida L © cook r 410½ E Blount
Hargett Jas © (Estelle) (Blount Street Sandwich Shoppe) h 410 E Blount
Hargett Mabel © dom h 410½ E Blount
Hargett Norme F (wid G B) Ⓗ h 112 E Lenoir
Hargett W D (Riddie) 2 v-pres Kinston Production Cred Assn res Richland N C
Hargett Zilphia © 2 dom h 1008 Macon
Harlan Fannie Mrs supvr Caswell Training Sch r same
Harlan M V electn Caswell Training Sch r same
Harlan Murray atndt Ferris Serv Sta r Caswell Training Sch
Harlem Inn © (I F Meadows) restr 322 E Bright
Harper Addie © 3 h 629 West
Harper Albert D (Rosalee) wtchmn A&NCRR h 210 W Peyton av
Harper Bessie © cook h 411 Abanis al
Harper Chas © (Sarah) lab h 315 N East

Harper Claudia G (wid F T) Ⓗ gro 412 Atlantic av h 419 Pollock
Harper Clyde © r 425 Sampson
Harper Danl W (Nannie) 5 guard State Prison Camp h 315 Glenwood
Harper Geo G student r 419 Pollock
Harper Irene © cook r 308 N Independent
Harper J Frank trk dr Atlantic Refining Co res Snow Hill N C
Harper Jas © cook Ritz Cafe r 404 S Heritage
Harper Jas © hlpr r 704 Tower Hill rd
Harper Jas A © (Iva) 1 prin Tower Hill & Lincoln City Elementary Schs r 416 E Shine
Harper Jas H © Ⓗ carp h 515 E Shine
Harper Jesse Rev © (Hattie) 5 h 305 N Orion
Harper Jos D r 709 E Caswell
Harper Jos W (Barbara) 1 trkr h 709 E Caswell
Harper Louise © cook r 307 N Independent
Harper Mildred slswn Rose's Ten & Twenty-Five Cent Store 131 N Queen
Harper Minnie © maid r 404 Abanis al
Harper Nettie Mrs 1 soft drinks 101½ N Heritage h same
Harper P S Bruce Jr mgr Caswell Serv Sta r 106 E Vernon av
Harper Paul © r 404 E Bright
Harper Polly nurse 901 N Queen r same
Harper Preston S B (Fannie) Ⓗ farmer h 106 E Vernon av
Harper Rachel © 2 dom h 704 Tower Hill rd
Harper Robt atndt South Queen Serv Sta r RD 4
Harper Roland W r 709 E Caswell
Harper Rudolph © trk dr C W Howard & Co r 508 Chestnut
Harper Viola © 1 r 313 S Davis
Harper W Thos Jr trk dr Z A Collins 313 S Heritage
Harrell Elijah r 113 S Orion
Harrell Emma (wid Thos) h 514 W Blount
Harrell Jesse (Mary) 3 emp Sutton Live Stock Co h 714 Atlantic av
Harrell Keener R r 110 E Caswell
Harrell Maybelle emp Manchester Mfg Co r 514 W Blount
Harrell Saml J (Flossie) hlpr Hines Bros Lbr Co h 213 N Tiffany av
Harrell W Arch (Lillian F) Ⓗ saw filer 103½ N Heritage h 105 Vance
Harrell Warren (Irene) 4 hlpr City Light & Water Dept r 701 Manning
Harrelson Benj bus dr Union Bus Sta r 103½ E Peyton av apt 3
Harris Chas © (East Royal Cafe) r 916 Macon
Harris Clifton S (Ruby) 4 slsmn Spencer Furn Co h 1102 Desmond
Harris Dollie r 118 W South
Harris Elsie h 118 W Shine
Harris Emmett W (Woodruff) 2 Ⓗ clk Dave Bronstein h 209 Highland av
Harris Ethel © 1 emp Atlas Shirt Co r 701 Field
Harris Irene slswn r 200 S East
Harris Irene slswn Rose's Five Ten & Twenty-Five Cent Store r 200 E King
Harris J Edw (Lela) 1 barber 601 E Caswell
Harris J Monroe ctr Atlas Shirt Co r 514 E Caswell
Harris Jas © lab Hines Bros Lbr Co res Dover N C
Harris Jas E © fcty wkr h 206 Hart's al
Harris Jesse R (Martha) 6 slsmn Nehi Btlg Co h 1201 Pollock
Harris John R (Helen) 1 welder City Garage h 415 E Grainger
Harris Jos © (Sarah) 1 sawyer r 308 N Adkin
Harris Kenneth M (Mary W) Ⓗ tobacconist h 401 Mitchell
Harris Lillie B © student r 523 Harvey al
Harris Mack © (Carrie) h 523 Harvey al
Harris Mamie L slswn r 514 E Caswell

Harris Mary Mrs emp Atlas Shirt Co r 200 S East
Harris Ronald W sign pntr r 401 Mitchell
Harris Sudie M © cook Caswell Hotel r 306 E Bright
Harris Supply Store (W C Harris) gros 302 N Heritage
Harris Vivian slswn W T Grant Co r 514 E Caswell
Harris Wm C (Mary E) Ⓗ (Harris Sup Store) serv sta 134 W North h 413 W Vernon av
Harrison Chas © (Cressa) 2 lab r 702 West
Harrison Clifford trk dr Caro Brick Co 313 S Heritage
Harrison Jesse (Lala) farmer r 116 S Trianon
Harrison Jos P © (Myra S) 2 phys 231 S Queen h 416 E Shine
Harrison Lorenda © maid r 702 West
Harrison Martha © dom r 823 Tower Hill rd
Harrison N Jeff (Bessie) 5 hlpr h 510 East la
Harrison Nellie (wid E T) r 510 East la
Harrison Peter © (Gertrude) 1 lab E V Webb & Co Inc h 423 E Bright
Harrison Robt (Mattie) h 306 McDaniel
Harrison Theo © hse clnr r 311 Clay
Hart Alley L (Hart Bros Serv Sta) r 106½ E Blount
Hart Bros Service Station (A L & E M Hart) 416 N Queen
Hart E Milburn (Hart Bros Serv Sta) r 106½ E Blount
Hart Essie © sch tchr r 417 E Blount
Hart Gurney L (Ruby L) 3 h 605 E Caswell
Hart H Raymond (Mozelle) supvr Am Bakeries Co h 117 E Washington
HART J QUINCY (Kath E) 1 Ⓗ V-Pres C Oettinger Inc, Sec-Treas Fairfield of Kinston Inc, h 201 Fairfield av—Tel 1189-W
Hart Jas © (Prudie G) 4 delmn H H McCoy & Co Inc h 905 Chestnut
Hart John E (M Lenora) Ⓗ (Lenora Hotel) h 106½ E Blount
Harris Marjorie © 1 r 824 Thompson
Hart Louise r 106½ E Blount
Hart M Leo sta mgr Pollock & Jenkins r 106½ E Blount
Hart Mollie sten Rouse & Rouse r 604 N Queen
Hart Nona h Happersville
Hart Nora © h 417 E Blount
Hart Rowland T (Lillie B) emp Perry's Dry Clnrs r 615 N Independent
Hartley Dora collr Turner's Clnrs & Hatters r RD 5
Hartsell Henry V (Lucy) 2 Ⓗ mech Hines Bros Lbr Co h 407 E Vernon av
Hartsell Herman L (Inez) firemn City Fire Dept r 302 E Gordon
Hartsell Raymond E ofc wkr Natl Oil Co r 407 E Vernon av
Hartsfield Bettie r 310 E Caswell
Hartsfield Geo r 1000 Atlantic av
Hartsfield Glenwood (Mrs Thos) designer Mrs W M Dudley Florist r 905 Mitchell
Hartsfield Mary S sec-treas W D La Roque Inc r 216 W Peyton av
Hartsfield Pete Ⓗ h 310 E Caswell
Hartsfield Sue L (wid O G) r 216 W Peyton av
HARTSFIELD THOS G (Glenwood) (Grady & Hartsfield) h 905 Mitchell—Tel 615
Harvey Ada S student r 103 E Vernon av
Harvey Ann H cafeteria mgr Lewis Sch r 101 E Vernon av
Harvey Bessie bkpr B W Canady & Son r 907 N Queen
Harvey Helen H (Mrs John) sten E V Webb & Co Inc r 104 E Highland av
Harvey Ida (wid Lemuel) Ⓗ h 207 E Gordon
Harvey John (Helen H) Ⓗ v-pres E V Webb & Co Inc h 104 E Highland av
HARVEY L & SON CO, Leo H Harvey Pres, Mrs Mary L Harvey V-Pres, J A Bizzell Sec-Treas Department Store 114-16 N Queen—Tels 15, 16, Live Stock 111 N Heritage, Fertilizer Warehouse 401 S Heritage—Tel 959-J (See top lines)

Harvey Lemuel Elementary School Scotia Hobgood prin 405 Rhodes av
HARVEY LEO H (Laura) 2 Ⓗ (Harvey Oil Co) Pres B & P Sales Co, Pres L Harvey & Son Co, Pres Harvey Motor Co Inc, V-Pres Mutual Building & Loan Assn, V-Pres New Dixie Warehouse Co, Chairman County Commissioners, h 1201 College—Tel 127-W
Harvey Mae I r 207 E Gordon
Harvey Mary E r 101 E Vernon av
HARVEY MARY L (wid C F) Ⓗ V-Pres L Harvey & Son Co, h Vernon Hall—Tel 1171
HARVEY MOTOR CO INC, L H Harvey Pres, C L Carrow V-Pres, L R George Sec-Treas, Chevrolet and Oldsmobile Sales and Service 409-15 N Queen—Tel 260
Harvey Nancy L r 100 W Washington
Harvey Oil Co (L H Harvey) rear 802 Grifton rd
Harvey Sim © hlpr Colonial Ice Co h 302 S East
Harvey Thos H (Ada S) 1 Ⓗ trav slsmn h 103 E Vernon av
Harvey Thos H Jr student r 103 E Vernon av
Harvey Wm B (Nannie L) 1 Ⓗ (Golden Leaf Serv Sta) h 100 W Washington
Harvin Mary © cook h 503 E Blount
Haskett Alf A rackmn The Pickwick r 211 E King
Haskett Geo E agt Mut Life Ins Co of N Y r 211 E King
Haskett Hilda D sten Oettinger Bros r 211 E King
Haskett John P whse clk ACLRR r 211 E King
Haskett Kate D (wid J P) Ⓗ h 211 E King
Haskins Fannie (wid I T) Ⓗ h 905 N Independent
Haskins Grace bkpr Branch Banking & Trust Co 136 N Queen
Haskins Harry K student r 814 E Bright
Haskins Iola (wid A F) Ⓗ h 316 E Blount
Haskins Marion (Dennie) 1 patrolmn City Police Dept h 514 E Gordon
Haskins Simmons H (Gertrude) 1 Ⓗ h 304 E Grainger
Haskins Thos P plmbr W C Quinn r 110 W Caswell
Hassell Edw K Ⓗ mech Hines Bros Lbr Co h 311 E Peyton av
Hassell Jos © (Mary) 1 lab Hines Bros Lbr Co h 519 Lincoln
Hasty Alvin M (Gladys E) fcty formn The Export Leaf Tob Co r 118 Glenwood av
Hatch Chas F © (Lucille) 1 Ⓗ mail msngr USPO h 304 E Shine
Hatch Louisa © r 312 S Independent
Hatch Manley (Rosa) 3 trk dr Hines Bros Lbr Co h 301 S Bright
Hatcher Payne sten City Clk's Ofc r 214 W Washington
Hatcher Rachel tchr Lewis Sch r 214 W Washington
Hathaway Walter A (Virginia) 3 (Hunter Bldg Barber Shop) h 105 N Orion
Havins Missouri © r 509 Williams al
Hawaiian Teachers Ltd mus 319½ N Queen
Hawkins Frank N serv sta atndt W E Humphrey res Dover N C
Hawkins Geo brklyr J L Goodman 103 E Caswell
Hawkins Kirby D (Janie) 2 brklyr O L Shackelford h 1104 E Bright
Hawkins W Lawrence emp CCC Camp r 120 S East
Hawkins Walter V (Izzie) Ⓗ hlpr Hines Bros Lbr Co h 120 S East
Hawkins Wm © (Joana) 6 lab h 313 Tull al
Hawkins Wm E clk Stroud Drug Co r 120 S East
Hawkins Willie © r 410 E Shine
HAY FRANK (Cora) Member City Council, h 106 S Trianon
Hay Rachel (wid J C) Ⓗ h 108 S Tiffany av
Hayes David trk dr West Constn Co r 202 E Caswell
Hayes Essie M emp Manchester Mfg Co r 204 S East
Hayes Greta nurse Parrott Memorial Hosp r same
Hayes Roland C clk Stroud Bros r 204 S East
Hayes Rosa (wid J R) 2 r 204 S East

Hayes Rufus B delmn Stroud Bros r 204 S East
Haymes Wm B (Jessie) 3 buyer Dixie Leaf Tob Co Inc h 409 W Vernon av
Haynes Estelle © student r 304 E Shine
Haynes Junius G (Blanche) 1 r 1011 E Bright
Haynes Paul J (Adelle) 1 Ⓗ buyer L B Jenkins Tob Co Inc h 405 Fairfield av
Hbisikos Constantine cook New York Cafe 104 N Queen
Hearn Herschel J tob buyer E V Webb & Co Inc res Goldsboro N C
Hearn Major formn WPA r 104 McDaniel
Hearne John T (Alma) 1 slsmn Sutton Live Stock Co h 207 E Peyton av
Heath Annie (wid I J) Ⓗ h 916 E King
Heath Benj student r 501 W Lenoir
Heath Bodell (Sallie) emp State Hwy Dept r 305 S Orion
Heath Clara r 105 W South
Heath Clarence (Cora) 2 pntr Massingill's Mfg Co h 106 Vance
Heath Curtis C (Ruth) 1 hlpr WPA h 122 S Adkin
Heath Dwilla tchr Lewis Sch r 701 E Caswell
Heath Erma smstrs Atlas Shirt Co r 504 E Caswell
Heath Estelle r 510 W Blount
Heath Guy r 122 S Adkin
Heath Harold carp r 310 Rhodes av
Heath Harriett L (wid R B) r 416 E Caswell
Heath Hazel r 423 E Lenoir
Heath Horace R (Ruby) 1 waiter Peoples Cafe r 120 S East
Heath Hubert B (Bernice) 1 tinner Alton Smith's Tin Shop r 916 E King
Heath Hugh (Daisy) Ⓗ farmer h 423 E Lenoir
Heath Hugh Jr student r 423 E Lenoir
Heath Hunter student r 423 E Lenoir
Heath J Carson patrolmn City Police Dept h 109 S Independent
Heath Jas (Martha) 1 h 510 W Blount
Heath Janie smstrs Atlas Shirt Co r 416 E Caswell
Heath Jessie T (Stella) Ⓗ County Clk of Superior Ct h 604 Mitchell
Heath John H (Eliz) barber Hunter Bldg Barber Shop h 417 Pollock
Heath Lonnie Ⓗ farmer h 202 S Orion
Heath Mabel emp Atlas Shirt Co r 316 E Blount
Heath Mabel opr Serve-U Beauty Shoppe r 214 E Caswell
Heath Mahalie pntr r 122 E Adkin
Heath Myrtle r 807 N Queen
Heath Pharon opr Caro Tel & Teleg Co r 423 E Lenoir
Heath Ralph R (Minnie) 1 sheet metal wkr h 1110 E Bright
Heath Sarah r 416 E Caswell
Heath Stella student r 501 W Lenoir
Heath Sula (wid R H) r 504 E Caswell
HEATH THOS W (Lucie R) 1 Ⓗ City Clerk and Tax Collector, h 501 W Lenoir—Tel 645
Heath Thos W Jr student r 501 W Lenoir
Heath W Albert (Doris) 1 hlpr Tide Water Power Co h 316 E King
Heath W Bruce (Maude) 1 tob buyer E V Webb & Co Inc h 309 W Vernon av
HEATH W CLARO (Minnie S) Mgr W C Sutton Coal Co, r 114 N East
Heath Willa Ⓗ sch tchr h 701 E Caswell
Heath Winfred A (Fannie) 1 Ⓗ mech B H Rochelle h 1503 Howard
Heath Woodrow emp State Hwy Dept r 122 S Adkin
Hebrew Cemetery E South nr Sasser
HEILIG MAURICE J (Ida) 1 Mgr Heilig & Meyers, h 104 E Vernon av
HEILIG & MEYERS, M J Heilig Mgr, Furniture 118-26 W North—Tel 144 (See card BD)

Hemby Paul C (Cora) Ⓗ slsmn E C Edwards h 1308 New Queen
Hemby Paul C Jr (P C's Place) r 1308 New Queen
Hemby Wilbur S asst mgr C W Howard & Co r 1308 New Queen
Henderson Ada Mrs 2 h 213 S Independent
Henderson Alice (wid Frank) r 903 N Independent
Henderson Barney © r 510 S Queen
Henderson Buster © r 316 Pine
Henderson Chas © (Laura) 2 lab h 213 E Bright
Henderson Elijah © r 316 Pine
Henderson Ethel nurse 211 E Washington r same
Henderson Gladys Ⓗ sten h 903 N Independent
Henderson Henry © (Mamie) 3 cook h 8 Royal av
Henderson J F treas L B Jenkins Tob Co Inc res Richmond Va
Henderson J Thos (Beulah) cabtmkr Massingill's Mfg Co h 915 E Gordon
Henderson Jas btlr Kinston Dairy r 213 Independent
Henderson Lillie smstrs WPA r 216 E Blount
Henderson Lonnie © (Laura) 1 h 316 Pine
Henderson Lonnie Jr © lab r 316 Pine
Henderson Marie © r 316 Pine
Henderson Mary emp Manchester Mfg Co r 213 S Independent
Henderson Matthew © lab r 316 Pine
Henderson Wm © r 922 Lincoln
Hendren Robt atndt Caswell Training Sch r same
Hendrix John © lab h 325 E North
Herbert Etta M student r 213 S McLewean
HERBERT WM M (Vera) Ⓗ (Herbert's Bakery), member City Council, h 213 S McLewean—Tel 210
HERBERT'S BAKERY (W M Herbert) 111 E Caswell—Tel 203 (See top lines)
Heritage Street Barber Shop © (Clyde Jones) 317 N Heritage
Herman Wade F (Ruby) 1 hlpr WPA h 801 Waters
Herndon John A (Varion) 1 Ⓗ trav slsmn h 108 W Grainger
Herring Andrew © hlpr Jackson Mattress Co r 407 N Davis
Herring Annie M Mrs slswn New York Clo Co r 604 N Queen
Herring Becton I (Lula) 1 (Central Whse) r RD 2
Herring Bettie © cook r 1127 Lincoln
Herring Clyde D (Mary) emp State Hwy Dept h 306 College
Herring Earl H (Annie) 2 hlpr h 807 E Caswell
Herring Elbert (Clara B) 3 carp h 107 S Orion
Herring Ella © fnshr Kinston Lndry Co h 1305 Lincoln
Herring Henry L (Ozora) (Bill's Barbecue; Central Whse) r RD 2
Herring Jas (Charity) emp WPA r 306 College
Herring Jean supt of nurses Parrott Memorial Hosp r same
Herring Kate (Mrs L C) slswn The Ladies' Shop r 605 W Washington
Herring Layouner © dom r 905 Chestnut
Herring Leary J (wid G H) Ⓗ h 304 E Caswell
Herring LeRoy C (Kate) sch tchr h 605 W Washington
Herring Lewis © (Rena) lab h 414 Thompson
Herring Lillie smstrs r 112 E Lenoir
Herring Lillie M © 3 maid r 213 W Gordon
Herring Martha © r 512 Tower Hill rd
Herring Martha © 1 cook h 512 Tower Hill rd
Herring Mary © r 512 Tower Hill rd
Herring R B "Chick" lino opr Kinston Morning Herald r 338 N Queen
Herring Ralph © utilitymn J A Mobley h 407 N Davis
Herring Thos J (Nona) (Bill's Barbecue; Central Whse) r RD 1

Herring Virginia r 304 E Caswell
Herring Wm I (Claire) (Bill's Barbecue; Central Whse) r RD 2
Herrington Ora hlpr Manchester Mfg Co r 1107 E Bright
Herritage Geo C (Ethel) tobacconist h 200 E Peyton av
Herritage Jas W r 200 E Peyton av
Herritage Stella clk Kinston Production Cred Assn r 200 E Peyton av
Hess Gordon stmftr r 214 E Blount
Hester Edw © (Vera) 1 lab Henry Barnes Mtr Co r 606 S Tiffany av
Hester Eug © (Hesterite Clo Co) r 603 E Blount
Hester Irene librarian Kinston Pub Library r 111½ E Gordon
Hester John © (Mary) 1 h 603 E Blount
Hester Thos © cook H C Hines
Hesterite Clothing Co © (Eug Hester) 322 E North
Hestermin Co (A L Pearson) dry gds 114 W North
Hewitt John C (Annie) 1 Ⓗ v-pres W D La Roque Inc h 603 Pollock
Hewitt Thos F solr W D La Roque Inc r 603 Pollock
Hicks C Elmer (Keturah) Ⓗ photog h 308 E Gordon
Hicks E B (Nellie) tobacconist h 1208 N Independent
Hicks Henry L ice plant supt Harvey C Hines Co r Caswell Hotel
Hicks John © 5 lab r 1115 West
Hicks John Jr © r 1115 West
Hicks Louise © dom 201 E Gordon
Hicks Melville A student r 308 E Gordon
Hicks Robt © jan r 510 E Shine
Hicks Starr © (Bertha) Ⓗ gro 310 N Trianon h 308 E Shine
Higgins Carl atndt Caswell Training Sch r same
Higgins Emmett (Lucy) r RD 1
Higgins Lucy (Mrs Emmett) opr Manchester Shirt Co r RD 1
Higgins Rose slswn r 202 E Caswell
Highland Dairy E L Edwards mgr 116 E Highland av
Hill Addie Mrs 2 smstrs r 119 W Bright
Hill Alex © shoe repr Rivers Shoe Repr Shop r 306 E North
Hill Annie B © r 618 University
Hill Anthony C L (Mabel B) cotton buyer h 212 S McLewean
Hill Arth (Lillie) 5 tank wagon slsmn Natl Oil Co h 610 E Caswell
Hill Bertha Ⓗ h 205 E Washington
Hill Britton (Mattie) 8 carp h 801 Manning
Hill Bruce E (Louise) projectionist Caro Theatre r 100 W Bright
Hill Carl M (Alma) 1 emp State Hwy Dept r 206 N Adkin
Hill Cath Mrs r 608 N East
Hill Chas E slsmn r 117 W Bright
Hill Charlotte M Ⓗ sch tchr h 103 W Highland av nr Queen
Hill Clifton student r 706 Chestnut
Hill Cora © 1 r 618 University
Hill Cora L © student r 703 Field
Hill Darrell B clk S E Moore r 100 McDaniel
Hill E Clayton (Louise) 2 pntr h 117 W Bright
Hill Earl N (Ruth) re-builder Willard's Shoe Shop r RD
Hill Edna T (Mrs Edwin G) Asst City Clk & Tax Collr r 120 E Blount
Hill Edw G (Malissa) 2 mgr Paramount Theatre h 1207 College
Hill Edwin G (Edna T) tobacconist h 120 E Blount
Hill Emanuel M Rev © pastor St John's Free Will Baptist Ch res La Grange N C
Hill Florence W r 512 E Caswell
Hill Frank © h 618 University
Hill Frank © farmer r 1309 E Shine

Hill Gertrude emp Atlas Shirt Co r 115 Glenwood av
Hill Guy (Bettie) pntr r 100 McDaniel
Hill Guy © (Chlora) 7 trk dr Dixie Fuel & Bldg Material Co h 1309 E Shine
Hill Hardy (Bettie) 1 Ⓗ h 215 W Blount
Hill Harry P pntr r 100 W Bright
Hill Harvey r 1803 W Vernon av
Hill Hattie © 3 cook r 312 S Heritage
Hill Hattie C Mrs 2 h 607 Mitchell
Hill Henry carp J L Goodman 103 E Caswell
Hill Henry V (Eugenia) meat ctr Courie's Cash Gro h 300 E Caswell
Hill Herbert © (Kathleen) tob wkr E V Webb & Co r 807 Macon
Hill Horace F hlpr Smith's Heating System Inc r 305 Stough av
Hill Jas C (Letha) 1 fnshr Jackson Mattress Co r 706 Chestnut
Hill Janie © 1 dom h 703 Field
Hill Jessie nurse 100 McDaniel r same
Hill Jewell student r 103 W Lenoir
Hill John © mech Albritton Bros Funeral Home r 417 E Blount
Hill John pntr r 119 W Bright
Hill John H (Acoree) 1 section formn A&NCRR h 512 E Caswell
Hill John H (Clara) 2 section hand A&NCRR h 406 W Blount
Hill John R mech J W Shute r Lenora Hotel
Hill Kathleen © r 807 Tower Hill rd
Hill Lena G (wid H V) Ⓗ h 401 E Gordon
Hill Lula © dom r 414 N Davis
Hill Mabel B (Mrs A C L) tchr Lewis Sch r 212 S McLewean
Hill Mark L (Sallie M) 3 Ⓗ stock clk Thompson Mtr Co h 507 Rhodes av
Hill Martha (wid R L) r 406 Rhodes av
Hill Mary © cook h 306 E Shine
Hill Mary © lndrs h 6 Webb's Hill
Hill Mary H © student r 109 Golden Progress al
Hill Mattie L © r 6 Webb's Hill
Hill Minnie smstrs Manchester Mfg Co r 708 E Caswell
Hill N Thos (Verna B) 1 pntr r 208 N East
Hill Nannie E (wid E H) h 119 W Bright
Hill Nathl tobacconist r 100 W Washington
Hill Noah B (Josephine) 3 Ⓗ (Auto Lndry) h 905 N McLewean
Hill Nora (Mrs R L) drsmkr Mrs Lola Speight r 916 E King
Hill Odell (Sybil) 3 (Mayo Hill Garage) r 802 N East
Hill Ophelia © dom r 703 Field
Hill Preston B (Vera) 1 plmbr r 100 W Bright
Hill R Frank (Eleanor) r W Highland av nr Queen
Hill R Frank Jr (Virginia) 1 emp State Health Dept r W Highland av nr Queen
Hill Robt L (Nora) hlpr WPA r 916 E King
Hill Robt L USMC r 100 W Bright
Hill Robt S r 512 E Caswell
Hill Rosa (wid W M) 2 h 608 N East
Hill Ruby hlpr Caswell Hotel r 119 W Bright
Hill Rudolph © (Mittie) 2 emp Hooker & Co h 805 Tower Hill rd
Hill Ruth waitress Caswell Hotel Cafeteria 114 S Queen
Hill Sadie © 1 dom r 325 Webb's al
Hill Sarah © 1 r 414 N Davis
Hill Seber (Irma) 2 trk dr h 309 Taylor av
Hill Susie opr Manchester Mfg Co r 409 E Gordon
Hill Tennyson S r 512 E Caswell
Hill Vera confr 122½ N Queen r 706 Chestnut

Hill Vera (Mrs P B) furn rms 100 W Bright r same
Hill Virginia student r 608 N East
Hill W Henry (Ellen) 1 carp r 310 E Lenoir
Hill Wm J (Lula) 1 Ⓗ gro 704 Chestnut h 706 same
Hilliard John O © (Flora M) lather h 203 Springhill
Hilton H Ernest mgr Lenoir Farmers Co-operative Exch Serv r 608 Pollock
Hines Barbecue (John Hines) 214 N Heritage
HINES BROS LUMBER CO, S P Hines Pres, Harvey C Hines V-Pres, Willis Hines Sec-Treas, S Tiffany av nr Bright—Tel 40
Hines Chas © (Marjorie) 1 chauf h 322 E North
Hines Chas M student r 116 E Caswell
Hines Fannie © hlpr Mrs W M Dudley Florist r 314 S Davis
Hines Harriette © fnshr Kinston Lndry Co r 629 Field
HINES HARVEY C, Pres Harvey C Hines Co, V-Pres Hines Bros Lumber Co, h 1018 N Queen—Tel 308
Hines Harvey C Jr student r 1018 N Queen
HINES HARVEY C CO, H C Hines Pres, E A Walters V-Pres, S P Hines Sec-Treas, Ice Cream Manufacturers, Bottlers of Coca-Cola, Wholesale Grocers and Ice 200-10 W Gordon—Tels 285, 286 (See adv)
Hines Jas © (Maggie) lab Hines Bros Lbr Co h 906 Reed
Hines John (Fannie) 4 (Hines Barbecue) h 214 N Heritage
HINES L DARRELL (Eliz) 2 Sec-Treas Quinn & Miller Co, h 404 W Highland av—Tel 476W-X
Hines Leone H (wid W T) Ⓗ h 207 E King
Hines Lovit hlpr Hines Bros Lbr Co r 116 E Caswell
Hines Matilda (wid Chas) 1 Ⓗ h 1001 E Caswell
Hines Nick © r 1017 Tower Hill rd
Hines Playground 1000 E King
Hines Polly J (wid Lovit) Ⓗ h 116 E Caswell
Hines Robt S r 116 E Caswell
HINES S PHILIP (Muriel) 2 H Pres Hines Bros Lumber Co, Pres Mutual Building & Loan Assn, Sec-Treas Harvey C Hines Co, h 506 W Washington—Tel 532
Hines Wm G r 116 E Caswell
HINES WILLIS (Eliz) Ⓗ Sec-Treas Hines Bros Lumber Co, h West Rd (Perry Pk) —Tel 1146
Hinson Edna tech Dr Rachel D Davis r 315 E King
Hinson G Frank formn Henry Barnes Mtr Co r 103 W Lenoir
Hinson Hilliard reporter Kinston Daily Free Press r 110 E Caswell
Hinson Kath sch tchr r 315 E King
Hinson Martha student r 315 E King
Hinson Nancy sch tchr r 315 E King
Hinson Wm L (Kate W) 1 emp State Hwy Dept h 315 E King
Hinson Wm L Jr (Elec Serv Co) r 315 E King
Hobbs Alden trav slsmn r 100 W Washington
Hobbs J E & Co book store 106 E Gordon
Hobbs Mary (Mrs Noel) bkpr J G Brown r 302 Atlantic av
Hobbs Maudie J © maid r 416 E Bright
Hobbs Minnie © 1 cook h 416 E Bright
Hobbs Noel (Mary) slsmn J G Brown r 302 Atlantic av
Hobgood Alf L (Annie B) Ⓗ buyer The Imperial Tob Co Ltd h 1201 N Queen
Hobgood Alf L Jr student r 1201 N Queen
Hobgood Augustus D (Susie) Ⓗ asst buyer The Export Leaf Tob Co h 1104 N Queen
Hobgood Augustine D Jr tobacconist r 1104 N Queen
Hobgood Lutitia © h 304 S Davis

Hobgood Robt L clk The Great A & P Tea Co r 1104 N Queen
Hobgood Scotia prin Lemuel Harvey Elementary Sch h 308 Rhodes av
Hobgood Sophia tchr Grainger High Sch r 1104 N Queen
Hobson J Albert hlpr B H Rochelle r 823 Waters
Hobson Lessie (wid J W) h 823 Waters
Hocutt Mamie student r 108 McDaniel
Hocutt Ruby emp Atlas Shirt Co r 108 McDaniel
Hocutt Thad (Lola) 2 carp h 108 McDaniel
Hodge Edw pntr r 409 E Gordon
Hodge Mary Mrs canvasser h 202 N East
Hodges Alice R genl ins 114-A E Gordon r 400 Mitchell
Hodges Barbara (wid E M) Ⓗ h 605 W Washington
Hodges Ernest L © clk P O Hodges r 1019 Macon
Hodges Florence (wid G L) Ⓗ h 400 Mitchell
Hodges Henry © h 702 Lincoln
Hodges J Arendell (Nancy) sta mgr The Texas Co h 1106 Pollock
Hodges John L © (H Ellis) Ⓗ (Gem Billiard Parlor) gro 630 Lincoln h 706 same
Hodges Julius C livestock 133 W North h same
Hodges Mary © 1 r 1019 Macon
Hodges Paul A Rev © (Rosa L) 4 Ⓗ clo 223 S Queen h 1019 Macon
Hodges Saml D slsmn J C Hodges r 133 W North
Hoffman Annie (wid H J) r 405 E Gordon
Hoffman John W (Pauline) mech Hines Bros Lbr Co r 907 E King
Hoffman Lillie A (wid I A) Ⓗ h 302 E Gordon
Hogan Alex L (Irene) 2 pharm Marston's Drug Co h 115 W Vernon av
Hogan Mollie © smstrs h 313 E Bright
Holden Cornelia (Mrs E T) bkpr C H Larkins Clo Store r 805 N McLewean
Holden Emory T (Cornelia) 3 slsmn C H Larkins Clo Store h 805 N McLewean
Holden Ernest © lab Hines Bros Lbr Co r 306 E Bright
Holder Florence E © gro 422 E Bright r 420 same
Holder Jas E Rev © (Florence E) Ⓗ rector St Augustine's Episcopal Ch h 420 E Bright
Holdon Ernest © (Beulah M) 1 lab Hines Bros Lbr Co r 306 E Bright
Holladaye Estelle C E (Mrs J M) lino opr Kinston Printing Co r 112 E Peyton av
Holladaye Jos M (Estelle C E) 4 formn Kinston Printing Co h 112 E Peyton av
Holland A C (Kinston Printing Co) res Trenton N C
Holland Sallie (wid J G) r 302 N McLewean
Hollaway Mary K © Ⓗ h 412 E Shine
Holloman A Woodrow mkr Kinston Sausage Co r 304 S Orion
Holloman B S atndt Caswell Training Sch r same
Hollman Dairy (wid W H) 2 h 304 S Orion
Holloman H Randolph hlpr Hines Bros Lbr Co r 304 S Orion
Holloman Ira H hlpr WPA r 304 S Orion
Holloman Nancy Mrs atndt Caswell Training Sch r same
Holloman Pauline matron Caswell Training Sch r same
Holloman Saml hlpr WPA r 304 S Orion
Holloman W Ivey (Eliz) tinner r 301 S Orion
Holloway Benj © (Inez) 1 tob wkr h 627 Field
Holloway Ether © (Katie) 6 lab h 1214 Reed
Holloway Hattie © smstrs h 307 E Bright
Holloway Jas © (Lovey) Ⓗ farmer h 516 E Shine
Holloway Tince © lndrs r 307 E Bright
Hollywood Camp No 46 WOW Edw Dale sec meets Mondays 8:00 P M 204 N McLewean
Holmond Jas © (Emma) 4 lab Hines Bros Lbr Co h 210 E Shine

Holmes John H © (Kate) bellmn Hotel Kinston res La Grange N C
Holsey Carrie B © cook r 408 E Bright
Holsey Cleveland © lab r 408 E Bright
Holsey Gaston © (Madie) 2 lab h 408 E Bright
Holt Malissa © cook r 205 S East
Holy Trinity Catholic Church Rev L C Ruth pastor 508 W Vernon av
HOME BUILDING & LOAN ASSN THE, Horace L Sutton Pres, Chas A Waters V-Pres, Hennie M Moore Sec-Treas, 110 E Gordon—Tel 661 (See card BD)
Home Security Life Insurance Co J A Aldridge and M C Capps agts 207 Hunter Bldg
Hood Anne student r 504 Perry
Hood Betsy student r 504 Perry
Hood Building 102 E Caswell
Hood Dixon B (Ruth B) 4 pharm Stroud Drug Co h 403 Warren av
Hood Gladys © r 1201 Tower Hill rd
Hood Harley © (Cora) lab h 1201 Tower Hill rd
HOOD J E & CO INC, S L Stough Pres, R T Hood V-Pres, J C Hood Sec-Treas, Druggists and Booksellers 203 N Queen—Tels 116, 117 (See supplement cover)
Hood John © lab r 1201 Tower Hill rd
HOOD JOHN C (Lucy) 3 Ⓗ V-Pres Mutual Building & Loan Assn, Sec-Treas J E Hood & Co Inc, h 504 Perry—Tel 509-J
Hood John E clk Lenoir Drug Co Inc r 207 E Caswell
Hood Jos © (Zula) 1 Ⓗ lab h 510 Thompson
Hood Lillie B © r 615 S Tiffany av
Hood Lucinda student r 504 Perry
Hood Marie J bkpr Manchester Mfg Co r Dover Hwy
Hood Pauline T (wid J E) Ⓗ h 207 E Caswell
Hood Peter R Rev © (Phyllis) 2 h 615 S Tiffany av
HOOD R THORNTON (Cecelia M) 1 Ⓗ V-Pres J E Hood & Co Inc, h Carey rd (Perry Pk)—Tel 854-W
Hood Roland C clk J E Hood & Co Inc r 207 E Caswell
Hood Walter A (Gertrude) 3 carp h 312 E Peyton av
Hood Wm © (Nancy) 3 lab h 905 Macon
Hooker Annie Mrs r 117 E Gordon
Hooker Bros (H W, R B and H A) whol gros 126 W Gordon
Hooker Frank C (Mary) Ⓗ farmer h 208 W Washington
Hooker H Albert (Ruth) 2 (Hoker Bros) h 606 Mitchell
Hooker Harry W (Hooker Bros) r 806 N Queen
Hooker Jas © (Dora) h 824 Thompson
Hooker Lydia © cook h 15 Lowery's al
Hooker Mary C sch tchr r 806 N Queen
Hooker Maude J Ⓗ tch Harvey Sch h 806 N Queen
Hooker Peyton A (Annie) (Hooker & Co) h 113½ E North
Hooker Raymond B (Lucille) 1 Ⓗ (Hooker Bros) h 106 E Capitola av
Hooker Wm T (Bertha K) trav slsmn r 215 W Lenoir
Hooker & Co (P A Hooker) meats 1115 N Davis
Hooks Bennett (Mamie) 1 tobacconist h 111 E Vernon av
Hooks J Edgar r 1207 College
Hooper Ely © (Johnnie M) hlpr Herbert's Bakery r 103 E Bright
Hooper Gonnie M © cook r 501 N Davis
Hooper Isaiah © (Martha) hlpr Herbert's Bakery r 722 Tower Hill rd
Hooper Martha © 2 lndrs r 305 N Tiffany av
Hoover Ervin (Bessie) waiter Dixie Cafe r 414 Manning
Hoover Margt r 908 E Caswell
Hoover Mildred slswn Nachamson's Dollar Stores Co r 908 E Caswell

Hoover Wm F (Queenie) 1 trk dr City Fire Dept h 908 E Caswell
Hope Sybil Mrs 1 emp Atlas Shirt Co r 700 Chestnut
Hopkins Anna © dom h 408 E North
Hopkins Florence Mrs 1 r 216 S Independent
Horne Blaney © lab r 321 E Bright
Horne Henry (Sarah) 1 trk dr City Light & Water Dept h 715 Manning
Horne Jimmie © lndrs h 321 E Bright
Horne Martha (wid Jerry) h 804 Atlantic av
Horne Minnie r 804 Atlantic av
Horne N Ruth © 2 maid r 309 E Bright
Horne Nova M (Ruby T) ship clk H H McCoy & Co Inc h 311 W Blount
Horne Ruby T (Mrs N M) cash W A Moore & Co Inc r 311 W Blount
Horner Jack F (Margt) restr 114 W King h same
Horton Christine student r 306 Mitchell
Horton Dental Laboratory (J F Horton) 216½ N Queen
Horton Edwin (Blanche) trk dr Hookers Bros r 306 Mitchell
Horton Frank ofc mn Kinston Daily Free Press r 306 Mitchell
Horton Gretchen (Mrs Fred) slswn Charles Stores Co Inc res La Grange N C
Horton J Fred (Gretchen) (Horton Dental Laboratory) r 306 Mitchell
Horton J Paul (Estelle H) 2 Ⓗ mech supt Kinston Daily Free Press h 103 Virginia av (Fairfield)
Horton John r 306 Mitchell
Horton Jos J (Lola) 3 gro 306 Mitchell h same
Hosch Beatrice (wid J R) r 303 E Grainger
Hosch John R (Virginia) trav slsmn h 303 E Grainger
Hosea Jas O pntr h 100½ E Blount
Hotel Charles © (A L and F D Dunn) 227 S Queen
HOTEL KINSTON, M J Firey Mgr, 503 N Queen—Tels 1152, 1153
Hotel Kinston Barber Shop (J L Mills) 505 N Queen
HOTEL KINSTON OPERATING CO, M J Firey Pres-Treas, M J Firey III V-Pres, Mrs Maud J Firey Sec, Operators Hotel Kinston 503 N Queen—Tels 1152, 1153
Hotel Service Station Street Lee mgr 108 E Peyton av
Hough Wm A (Regina) Ⓗ rural carrier USPO h 1703 W Vernon av
House Carey N (M Louise) serv sta 400 N Heritage r 213 E Washington
Houser Lillian smstrs Manchester Mfg Co r 1001 N McLewean
Howard Aaron F (Minnie) 3 emp PWA h 710 Atlantic
Howard Asa G (Daisy) slsmn Oettinger Bros res Pink Hill N C
Howard S W & Co (C W Howard) whol gros 500 E Gordon
Howard Coy (Nettie) mech WPA r 812 Chestnut
Howard Curtis W (Eleanor J) 4 Ⓗ (C W Howard & Co) h 1012 N Queen
Howard Florence Mrs 2 book mender WPA r 316 Mitchell
Howard Frances © r 600 Thompson
Howard Gay emp Manchester Mfg Co r 812 Chestnut
Howard Geo emp Hill Top Dairy r 712 Atlantic av
Howard Ida (wid W A) h 103 N Adkin
Howard J Kinsey (Eliz) whsemn C W Howard & Co h 300 E Caswell
Howard Jasper V (Melia) gro 901 E Bright h 300 S Orion
Howard Jeff P (Bettie) h 910 E Bright
Howard Lovett © 3 dom h 323 Tull al
Howard Melvin E (Nora) Ⓗ clk Goodman's Sup Co h 316 E King
Howard Nancy student r 1012 N Queen
Howard Robt carp h 113 McDaniel
Howard Thurman R hlpr r 910 E Bright
Howard Virginia student r 1012 N Queen

Howard Wiggs H (Ella) r 812 Chestnut
Howell Clarence L (Beulah) 2 slsmn h 104 S Adkin
Hub The (Emanuel Traub) clo 110 N Queen
Hubbard Bertram © (Alice L) sch tchr r 811 Macon
Hudnell Walter R (Ann) bkpr Thompson Mtr Co h 412 College
Hudson Arth B (Addie M) 1 r 500 Harvey
Hudson Bessie © dom r 411 E Blount
Hudson G Franklin (Carrie) hlpr r 104 W Bright
Hudson Gertrude © student r 411 E Blount
Hudson Hannah © dom h 417 Beasley
Hudson John F (Carrie) ins agt h 312 E Blount
Hudson Leviet M (Sarah) electn r 105 W Bright
Hudson Matthew W (Nealie) logger h 105 W Bright
Hudson Rufus H miller Riverside Milling Co r 105 W Bright
Hudson The apts 103½ E Peyton av
Huff Novella © 1 h 308 Clay
Huffman Carl (Letha) 1 emp State Hwy Dept r 1001 N McLewean
Huffman Coy (Beatrice F) circulation solr Kinston Daily Free Press res Richlands N C
Huffman Jas © (Henrietta) 1 lab City Light & Water Dept h 220 Golden Progress al
Huffman Lloyd (Roberta) 2 tob wkr h 316 Pollock
Huffman Richd G r 316 Pollock
Huggins Leona Mrs 4 r 206 S Orion
Huggins Corine © dom r 406 E North
Huggins E H clk Hines Bros Lbr Co r 705 E Caswell
Huggins Eliz © elev opr Belk-Tyler Co r 406 E North
Huggins Jas © repr Lenoir Tire Co 315 N Queen
Huggins John Q © (Mary A) h 406 E North
Huggins Luke B hlpr Hines Bros Lbr Co r 316 S Trianon
Huggins Virginia h 138 S Adkin
Huggins Wm J © delmn r 406 E North
Hughes Clarence © hlpr r 414 N Davis
Hughes Clarence B (Virginia) 2 (Tropical Prod Mkt) h 301 E Washington
Hughes Daisy r 318 S Trianon
Hughes Doris r 113 W South
Hughes Ethel P (Mrs J T) artist 106 S Independent r same
Hughes Julian T (Ethel P) slsmn r 106 S Independent
Hughes Wm T ins agt r 409 E Gordon
Hume Nancy (wid J D) r 817 Chestnut
Humphrey Alice © cook h 102 Loftin's al
Humphrey Amanda © r 1212 Reed
Humphrey C Kermit (Velma) 1 agt Sou Dixie Life Ins Co h 603 E Gordon
Humphrey Clara © r 1009 Reed
Humphrey Clarence (Florence) agt Volunteer State Life Ins Co h 410 Mitchell
Humphrey Courtney student r 410 Mitchell
Humphrey Danl © wtchmn Lenoir Oil & Ice Co r 231 W Gordon
Humphrey Doris © r 1009 Reed
Humphrey Duffy © (Lula) 5 gdnr h 1009 Reed
Humphrey Earle © cook Busy Bee Cafe r 1009 Reed
Humphrey Eliza © Ⓗ h 502 Lincoln
Humphrey Elliott © lab E V Webb & Co r 102 Loftin's al
Humphrey Florence student r 410 Mitchell
Humphrey Florence (Mrs Clarence) furn rms 410 Mitchell r same
Humphrey Fred (Margt) 1 pntr r 213 S Independent
Mumphrey Harry H (Gertrude) 1 hlpr r 910 E Bright

Humphrey Ida © student r 1009 Reed

Humphrey Iris r 410 Mitchell

Humphrey John © (Johanna) h 1212 Reed

Humphrey Kermit ins r 410 Mitchell

Humphrey Kizzie © cook h 403 S Tiffany av

Humphrey Landon (Delila) clk Copeland Sup Co r RD 1

Humphrey Leroy © r 1009 Reed

Humphrey Lloyd B (Allien) clk Dixie Fuel & Bldg Material Co h 407 E Gordon

Humphrey Mary © r 1009 Reed

Humphrey Meta slswn Charles Stores Co Inc r RD 1

Humphrey Otis slsmn Harvey Mtr Co Inc res Dover N C

Humphrey Rebecca © cook r 226 W North

Humphrey Rebecca © maid r 321 Hines al

Humphrey Velma Mrs 1 r 514 E Caswell

Humphrey Walter E (Madeline M) serv sta 423 N Queen r 212 E King

Humphrey Webster ins r 410 Mitchell

Humphrey Wm © lab r 315 Hines al

Hunning John R (Nora) 3 Ⓗ farmer h 1512 N Heritage

Hunning Mae r 1512 N Heritage

Hunnings Coley E (Lacey) 3 carp h 112 S Orion

Hunnings Louis C Rev (Hancy J) r 112 S Orion

Hunt Mary E dir religious education Queen Street Ch r 206 E Washington

Hunter Alice Mrs h 104 W Caswell

Hunter Building 107½ S Queen

Hunter Building Barber Shop (W C Hathaway) 100 W Caswell

Hunter Marjorie r 104 W Caswell

Hunter Thos H (Grayer) Ⓗ slsmn h 312 E Lenoir

HUSKE BARTHOLOMEW F REV, Rector St Mary's Episcopal Church, Rector Christ Church, h 213 E King

Huske Wilhelmina r 213 E King

Hussa Clarence © (May B) lab h 622 Thompson

Hussey C Drucilla © student r 1108 Lincoln

Hussey Charlotte © maid r 1108 Lincoln

Hussey Delilah © fnshr Kinston Lndry Co r 1108 Lincoln

Hussey Edgar delmn W H Caroon r 1108 Lincoln

Hussey Wm C © (Delilah) 3 farmer h 1108 Lincoln

Hutchins Charity © r 502 Carraway

Hutchins Clarence © (Lillie M) r 502 Carraway

Hutchins Frank © (Lillie) tob wkr r 502 Carraway

Hutchins Martha © Ⓗ h 502 Carraway

Hyatt Anderson L phys 115½ S Queen r 200 E Caswell

Hyatt Delia Ⓗ v-pres Kinston Herald Publ Co, mgr Kinston Morning Herald, h 200 E Caswell

Hyatt Sybil Ⓗ (Queen Street Inn) sec-treas Kinston Herald Publ Co, circulation mgr Kinston Morning Herald, h 388 N Queen

Hymen Mercer nurse Memorial Genl Hosp r same

Ice Cream Parlor © (Ezzell Lassiter) 925 Tower Hill rd
Imperial Apartments 424 N Heritage
Imperial Life Insurance Co R C Foster supt Tull Bldg
Imperial Tobacco Co of Great Britain & Ireland Ltd The C A Jeffress br mgr ofc 426 N Heritage fcty 427 same
Ingraham Bessie © r 1011 Chestnut av
Ingraham Lizzie © 3 dom h 1011 Chestnut av
Ingram Alonzo © (Annie) 1 Ⓗ lab h 302 E Bright
Ingram Chas © (Nannie) 1 mgr Beech Pool Room r 424 West
Ingram Jas © 3 Ⓗ farmer h 424 West
Ingram Mae nurse Caswell Training Sch r same
Ingram Mary © 3 lndrs h 10 LaRogue al
Ingram Mary © lndrs r 424 West
Ingram Nannie © cook r 516 West
Ingram Tempie © r 1002 University
Ingram Tobe © (Geneva) lab r 700 Lincoln
Investors Syndicate A H Gerrans rep stock broker 54 First-Citizens Bk Bldg
Ipock Bettie (wid Brice) r 703 E Caswell
Ipock Dal r 136 S Adkin
Ipock Fred P (Thelma) 1 trk dr City Street Dept h 105 S Adkin
Ipock Gordon del mn r 703 E Caswell
Ipock Harold r 703 E Caswell
Ipock Horace E (Mattie) 1 hlpr City Street Dept h 1019 Desmond
Ipock John L (Jimmie F) clk W H Caroon & Son h 209 N Trianon
Ipock Mary (wid W M) 1 r 136 S Adkin
Ipock Ola emp Atlas Shirt Co r 209 N Trianon
Ipock Pharon student r 209 N Trianon
Ipock Ray Mrs clk L Harvey & Son Co r RD 5
Ipock Rella bkpr Sanitary Dry Clnrs Lndry r 209 N Trianon
Ipock Vann B (Nellie) 1 mech West Side Garage h 703 E Caswell
Irvin Moses © (Liza) farmer r 306 S East
Irwin John © lab State Hwy Dept r 401 Pine
Irwin Jos © carp r 1012 Macon
Isler Bud © lab E V Webb & Co Inc 900 N Heritage
Isler Chas © r 609 Olive
Isler Dorothy © cook r 406 S Queen
Isler Eliz © dom h 401 Pine
Isler Hattie © r 401 Pine
Isler Jas © (Melissa) 1 tob wkr h 510 Carraway
Isler Jos © lab h 310 Tull al
Isler Marshall © Ⓗ carp h 422 E Blount
Isler Marshall Jr © (Louise) emp Parrott Memorial Hosp r 422 E Blount
Isler Mattie © dom r 411 N Davis
Isler Mitchell © lab r 304 N Trianon
Isler Phyllis © lndrs h 1018 Lincoln
Isler Raymond Rev © (Blonnie) 1 h 305 N East
Isler Roberta © 2 dom r 327 Pine
Isler Sham © (Katie) r 609 Olive
Isler Thos H © (Lorraine) Ⓗ h 420 E Blount

Isler Wm H © presser Perry's Dry Clnrs r 305 E Bright
Ivy Sarah opr Lenoir Beauty Shoppe r 516 E Gordon

J TO FIND A NAME YOU MUST KNOW HOW TO SPELL IT

JACKSON ALBERT G (Lucinda E) 6 (Jackson Mattress Co) h 318 E Peyton av
Jackson Andrew © logger h 525 S Queen
Jackson Bernice Mrs 2 r 605 Chestnut
Jackson Clarence © (Hattie) 3 lab h 1118 West
Jackson Clyde Mrs h Happersville
Jackson Doris student r 318 E Peyton av
Jackson Edw B (Nora M) 2 Ⓗ line formn City Light & Water Dept h 400 E Lenoir
Jackson Eliz © 2 r 1015 University
Jackson Fatima r 408 N East
Jackson Fleta book mender WPA r RD
Jackson Ida © r 519 E Shine
Jackson J Clennie (Lila) 1 electn Hines Bros Lbr Co h 309 E Gordon
Jackson Jerry W student r 400 E Vernon av
Jackson Job © (Bertie) farmer h 1015 University
JACKSON JOEL L (Jackson Mattress Co) res Fayetteville N C
Jackson Laura F (wid J F) Ⓗ 404 E Lenoir
Jackson Levell slsmn D L Bronstein r 400 E Vernon av
Jackson Margt opr Luray's Beauty Shoppe r 400 E Vernon av
JACKSON MATTRESS CO (Albert G and Joel L Jackson) 507 Chestnut—Tel 667
Jackson Nancy E r 905 E Caswell
Jackson R carp J L Goodman 103 E Caswell
Jackson Robt © (Daisy) 1 repr Lenoir Tire Co r 604 Lincoln
Jackson S Overman Ⓗ h 408 N East
Jackson Saml © (Viola) 2 lab h 1115 West
Jackson Sarah © 1 presser Atlas Shirt Co r 504 Thompson
Jackson Sylvia © maid r 1015 University
Jackson Thos B clk D W Pollock r 309 E Gordon
Jackson Vance ofc wkr White's Wood & Coal Yd r 304 E Caswell
Jackson Wm © cook Lewis Cafe 344 S Queen
Jackson Zack © farmer r 819 West
Jacobs J Dorsey (Bela) mech Spence Mtr Co h 312 W Blount
James Daisy D r 509 East la
James Hubert A (Mabel) mech Henry Barnes Mtr Co h 302 N McLewean
James Jesse R (Etta) 2 (Jesse James Serv Sta) h 2103 W Vernon av
James Jesse Service Station (J R James) 2103 W Vernon av
James John R © (Lillie) 2 barber Green's Barber Shop h 901 Chestnut
James Manley V hlpr Harvey Mtr Co Inc r 509 East la
James Reno © r 901 Chestnut
James Sarah C Mrs h 509 East la
Jarman Alton student r 303 S McLewean
Jarman Beatrice © r 910 Reed
Jarman Beattrice © r 910 Reed
Jarman C Earl (Ethel L) 2 linemn City Light & Water Dept r 115 E Bright
Jarman Celia © 2 cook h 908 Reed
Jarman Chas © (Mary) tob wkr r 718 Tower Hill rd
Jarman Christine r 408 E Vernon av
Jarman Claude (Indiana) 1 Ⓗ clk City Police Dept h 303 S McLewean

Jarman David © (Lula) lab h 1101 West
Jarman Donald © student r 718 Tower Hill rd
Jarman Edna r 105 E Bright
Jarman Evan S (Bernice) 2 teller Branch Banking & Trust Co
Jarman Geo © lab r 331 Pine
Jarman Grace r 105 E Bright
Jarman H Tull (Reba) Ⓗ delmn Quinn & Miller h 105 E Bright
Jarman Herbert © lab r 331 Pine
Jarman Izetta © cook h 910 Reed
Jarman Jas © (Mary) 3 Ⓗ carp h 717 Tower Hill rd
Jarman Jas Jr © brklyr r 717 Tower Hill rd
Jarman Jas E ice cream plant hlpr Harvey C Hines Co r 303 S McLewean
Jarman Jasper B (Sena) 2 (Star Barber Shop) h 408 E Vernon av
Jarman John © extractor opr Kinston Lndry Co h 230 W Gordon
Jarman Jos J (Maude) 1 hlpr City Light & Water Dept h 200 E Blount
Jarman Lillian E © cash State Theatre r 717 Tower Hill rd
Jarman Mary © fnshr Kinston Lndry Co r 717 Tower Hill rd
Jarman Minnie © 1 Ⓗ h 718 Tower Hill rd
Jarman Nelson F (Sylvia) barber King Solomon Barber Shop r 215 W Blount
Jarman Ollie © cook r 910 Reed
Jarman Raymond T funeral dir Edwards Funeral Home r 105 E Bright
Jarman Robt E student r 402 Mitchell
Jarman Robt L (Nellie) 2 Ⓗ trk dr City Street Dept h 1103 E King
Jarman Sallie A © dom h 331 Pine
Jarman Sarah © Ⓗ h 809 Tower Hill rd
Jarman T Hugh (Nannie R) 2 (Caswell Street Serv Sta) h 212 E Vernon
Jarman Theo J © radio repr 717 Tower Hill rd r same
JARMAN TOLSON (Mamie E) 1 Ⓗ Agt Metropolitan Life Insurance Co, Office Tull Bldg, 102 E Caswell, h 402 Mitchell
Jarman Vance © (Bloss) 2 Ⓗ carp h 807 Macon
Jarman Vance Jr © r 807 Macon
Jarman Wm H r 1210 N Independent
Jarrell Wm M asst mgr The Pickwick h 109½ E North
Jeffers Columbus © (Ena) brklyr r 409 E Blount
Jefferson Standard Life Insurance Co H H Strickland mgr 212 Sutton Bldg
Jeffress Alonzo H r 602 Mitchell
Jeffress Clarence A 2 Ⓗ br mgr The Imperial Tob Co Ltd h 602 Mitchell
Jeffress Clarence A Jr r 602 Mitchell
Jeffress John r 602 Mitchell
Jeffress Thos B teller First-Citizens Bk & Trust Co r 602 Mitchell
Jeffreys Hettie (wid T B) r 308 Rhodes av
Jencks Victor H (Corrie A) 1 supt of body dept Harvey Mtr Co Inc h 204 Carolina av (Fairfield)
Jenkins Agnes (wid W M) h 307 Sunshine
Jenkins Albert L student r 608 N Independent
Jenkins Allen © (Winnie) Ⓗ h 805 Lincoln
Jenkins Anna (Mrs J L) hlpr Kinston Pub Library r 317 N McLewean
Jenkins C Frank r 909 E King
Jenkins Clen (Caroline) 1 farme rh 909 E King
Jenkins Ernest © lab r 704 Lincoln
Jenkins Helen sten r 608 N Independent
Jenkins Isaac (Lottie B) 2 ship clk H H McCoy Co Inc h 608 N Independent
Jenkins J E tile str G W Carter Tile Co res Parmele N C
JENKINS J MONTHEA (Thelma) 1 Agt Metropolitan Life Insurance Co, Office Tull Bldg, 102 E Caswell, h 808 College

Jenkins John F (Pennie) 1 ins agt h 317 N McLewean
Jenkins John H (Sallie) 1 h 912 E King
Jenkins John L (Anna) 1 r 317 N McLewean
Jenkins John T (Eliz C) Ⓗ (Pollock & Jenkins) h 101 Virginia av (Fairfield)
Jenkins L B Tobacco Co Inc, L B Jenkins pres, T H Covington and W H Armistead v-prests, C M Dozier sec, J F Henderson treas, leaf tob 211 E Lenoir, 534 S Queen and W Shine nr Heritage whse 605-07 N McLewean
Jenkins Lee B (Mary T) Ⓗ pres L B Jenkins Tob Co Inc h 204 Park av
Jenkins Lethia © 4 dom h 609 S Tiffany av
Jenkins Mamie © maid r 704 Lincoln
Jenkins Margt r 512 W Blount
Jenkins Pauline emp Atlas Shirt Co h 512 W Blount
Jenkins Reba © 1 lndrs h 704 Lincoln
Jenkins Roland W (Kath W) slsmn Neuse Distributing Co r 301 E Washington
Jenkins Rom J (M Laurie) 2 mgr Neuse Distributing Co bkpr L Harvey & Son Co h 1100 College
Jenkins Vivian © r 609 S Tiffany av
Jenkins Wm clk J E Hood & Co Inc r 608 N Independent
Jenkins Wm © cook Lewis Cafe r 106 Golden Progress al
Jenkins Winnie © dom r 609 S Tiffany av
Jennings Cornelia (wid R C) r 213 E Caswell
Jennis Herbert © (Phoebe) 1 lab r 1012 Macon
Jesmaid Ice Cream Co Ishmael Conway mgr 130 W North
Jewish Synagogue 100 S Independent
Johnson Almeta © 2 lndrs r 1019 Tower Hill rd
Johnson Anna (wid A S) h 400 College
Johnson Annie M © (Poro Beauty Shop) r 217 E Bright
Johnson Arter (Helen) emp State Hwy Dept r 601 W Blount
Johnson Bryce r 215 S McLewean
Johnson Carita bkpr Kinston Auto Parts Co r RD 1
Johnson Carolyn r 914 E Bright
Johnson Carrie (wid A S) 1 smstrs Sanitary Dry Clnrs h 215 S McLewean
Johnson Chas tank wagon slsmn Natl Oil Co r 404 E Lenoir av
Johnson Chas P (Mildred) 2 plant mgr Liggett & Myers Tob Co h 1700 N Queen
Johnson Clarence © mech r 228 W North
Johnson Classie © r 611 West
Johnson Cecil brklyr J L Goodman 103 E Caswell
Johnson Doris r 406 W Lenoir
Johnson Edna E © cook r 213 W Gordon
Johnson Edw r 302 N McLewean
Johnson Edw P (Martha) 1 mgr B T Pollock & Son r 117 E Gordon
Johnson Eliza (wid H C) r 117 E Gordon
Johnson Eliz © 4 cook r 307 Webb's al
Johnson Emma C (wid J N) r 517 N Queen
Johnson Erline © dom r 306 Short
Johnson Ernest (Ivey) carp r 107 N Tiffany
Johnson Fannie W (wid S P) h 110 E Caswell
Johnson Gladys nurse County Pub Health Dept r 612 N Queen
Johnson Harvey brklyr J L Goodman 103 E Caswell
Johnson Helen (Mrs Arter) emp Atlas Shirt Co r 601 W Blount
Johnson Henry H (Alma) (Whitfield Mtr Co) r 505 W Lenoir
JOHNSON HERMAN L Agt Winston Mutual Life Insurance Co, r 503 E Shine
Johnson Hezekiah © r 234 W Gordon
Johnson Horace G Ⓗ plmbr h 903 E Caswell
Johnson Ivey clk Barwick's Gro r 107 N Tiffany

Johnson J Leslie (Eva H) 2 press mn Kinston Daily Free Press h 303 N McLewean
Johnson John J (Maggie) mach h 601 W Blount
Johnson Josephine r 118 W South
JOHNSON LACY, Sec-Treas C Oettinger Inc, r 110 N McLewean—Tel 786
Johnson Laura Mrs book mender WPA h 302 N McLewean
Johnson Letha Mrs 1 r 917 E Shine
Johnson Lottie P slswn Efird's Dept Store r 204 E North
Johnson Margt C (wid Paul) r 107 W Vernon av
Johnson Mary (wid Guilford) Ⓗ h 903 E Caswell
Johnson Minnie © 3 h 911 Reed
Johnson Nannie © 1 r 306 Short
Johnson Nicey © Ⓗ h 611 West
Johnson Oresly © (Minnie L) 1 r 210 Golden Progress al
Johnson Paul S (Evelyn C) 1 mgr W T Grant Co h 1222 College
Johnson Pearl r 601 W Blount
Johnson R Lelon (Nancy) 2 mgr Country Store r RD 2
Johnson Robt J Jr © Marie) h 502 Thompson
JOHNSON TALMAGE C REV (Rachel) 3 Pastor First Baptist Church, h 208 E Blount—Tel 978
Johnson Thos B (Maude) 2 carp h 914 E Bright
Johnson Virginia student r 215 S McLewean
Johnson Wallace © r 506 Carraway
Johnson Walter mach r 601 W Blount
Johnston Lilla slswn B W Canady & Son r 1001 N Queen
Johnston Rosa cash McLellan Stores Co r 1001 N Queen
Johnston Sallie ofc asst h 1001 N Queen
Jones Alice © dom r 316 Thompson
Jones Addie Mrs atndt Caswell Training Sch r same
Jones Alma emp Atlas Shirt Co r 109 S Orion
Jones Alphonso © carp r 526 Lincoln
Jones Alphonso © (Laura) tob wkr r 103 E Bright
Jones Amanda © r 318 James
Jones Ammie r 104 S Tiffany av
Jones Amos W © (Eliza) 4 lab h 1012 University
Jones Amos W Jr © wtchmn Atlas Shirt Co r 1012 University
Jones Ananias © (Minnie) lab h 2 Cummings al
Jones Anderson © (Ida) 2 plmbr h 1206 Reed
Jones Asa © (Mary H) 8 Ⓗ h 1107 Macon
Jones Azalea © dom h 316 Thompson
Jones B Frank (Helen) barber Hotel Kinston Barber Shop h 109 E King
Jones B Henry © r 700 University
Jones Benj clk E H Nobles r 504 E Gordon
Jones Bernice r 720 E King
Jones Bernice © trk dr Atlas Shirt Co r 1012 University
Jones Bertha © cook h 310 S Queen
Jones Bertha © 2 lndrs h 522 Tower Hill rd
Jones Bertha © lndrs r 1003 E Washington
Jones C Earl emp Manchester Mfg Co r 310 E Lenoir
Jones Caroline © tob wkr r 901 Thompson
Jones Chas © (Blanche) emp Wood Funeral Serv r 1016 Chestnut av
Jones Chas © (Estine) 2 porter S & A Economy Auto Sup h 1003 E Washington
Jones Chas © (Cebie) 3 prsfdr G W Wells h 811 Lincoln
Jones Chas H (Cora) restr 212 S Queen h 1011 E Bright
Jones Chas T (Minnie) 1 slsmn Thompson Mtr Co h 310 E Lenoir
Jones Clara (wid C H) Ⓗ h 105 S East

Jones Clara L © lndrs h 704 West
Jones Clarence © (Jessie L) h 821 West
Jones Cleveland J (Glennie) 2 gro 104 E Orion h same
Jones Clifton r 802 E Caswell
Jones Clifton R (Ella) (Radio Serv) res Grainger N C
Jones Clyde © (Willie M) (Heritage Street Barber Shop) r 209 E North
Jones Clyde © hlpr J L Brock r 614 Thompson
Jones Cora L © 1 dom h 421 E Blount
Jones County News W O Marlow editor Kinston Printing Co publrs newspaper 321 N Queen
Jones D Mack (Georgia M) 2 mech Kinston Iron & Mantle Wks h 501 Harvey
Jones David D (Acree) 1 clk G F Simmons r 1012 E Bright
Jones Donnie M r 108 Summit av
Jones Doris © r 1012 University
Jones Dorothy © r 1012 University
Jones Edna r 107 W South
Jones Edw © (Josephine) 2 lab h 814 West
Jones Elias L © (Victoria) Ⓗ farmer h 310 E Shine
Jones Eliza © 2 Ⓗ tob stemmer h 418 E Bright
Jones Eliz smstrs Atlas Shirt Co r 813 E Caswell
Jones Elwood R clk Taylor's Cash Gro r 808 N Independent
Jones Emmett slsmn Brooks Whse res LaGrange N C
Jones Esther L © r 418 E Blount
Jones Eva B © dom r 1104 Macon
Jones Forrest r 720 E King
Jones Fountain F (Doris) 1 emp C W Howard & Co r 918 E King
Jones Frances Mrs r 1113 E King
Jones Frank © (Diana) plstr h 901 Thompson
Jones Garland dept mgr Belk-Tyler Co r 404 W Lenoir
Jones Gaskin © fcty wkr r 303 N Tiffany av
Jones Geo © lab r 3 Webb's Hill
Jones Geo © (Carrie) logger r 1017 Tower Hill rd
Jones Geo E clk The Pickwick r 201 W Peyton av
Jones Geo W (Drima) 1 brklyr J L Goodman h 117 S Trianon
Jones Gertrude r 104 S Tiffany av
Jones Gilbert © lab City r 309 S Independent
Jones Grivel © lab r 1012 Reed
Jones Handy © (Lilla) farmer h 1508 N Heritage
Jones Harold H (Eliz) 2 restr 108 N Heritage r 103 same
Jones Hattie © h 1012 Reed
Jones Helen © r 1012 Reed
Jones Helen © lndrs h 913 West
Jones Helen (Mrs B F) supvr Caro Tel & Teleg Co r 109 E King
Jones Henry student r 201 W Peyton av
Jones Heyward C 2 hlpr Hines Bros Lbr Co h 109 S Orion
Jones Hilda G student r 310 E Lenoir
Jones Homer © (Alma) Ⓗ h 806 Macon
Jones Hubert (Nellie) 2 saw filer Hines Bros Lbr Co r 703 E Caswell
Jones Ida © lndrs r 504 Carraway
Jones Idella © r 526 Lincoln
Jones J Manuel © (Sallie) jan Adkin High Sch h 1014 Lincoln
Jones J Saml (Lavarta) 1 bkpr Henry Barnes Mtr Co h 103 W Lenoir
Jones Jas © r 526 Lincoln
Jones Jas H © (Mary E) 1 Ⓗ h 501 E Shine
Jones Jas W © (Arlena) 2 barber 206 S Queen h 302 S Independent

Jones Janie L © maid r 140 E Bright
Jones Jeanette (wid J B) r 102 E Washington
Jones Jerome © tinner r 501 E Shine
Jones Jesse A (Gertrude) lawyer 130½ N Queen treas Smith's Heating System Inc h 202 Fairfield av
Jones Jessie © dom r 522 Tower Hill rd
Jones John © 1 lab h 1420 Lincoln
Jones John © (Vineta) 1 lab h 907 Reed
Jones John (Leona) 2 hlpr H W Merritt h 116 McDaniel
Jones John F h 802 E Caswell
Jones Jonah hlpr Kinston Elec Co r 802 E Caswell
Jones Jos © (Lena) lab h 615 Field
Jones Kathleen emp Atlas Shirt Co r 109 S Orion
Jones Laura (wid Elliot) bdg 201 W Peyton av h same
Jones Lena © lndrs r 228 W North
Jones Leona (Mrs John) emp Atlas Shirt Co r 112 S Tiffany av
Jones Leonard © (Mary) 2 hlpr J C Bynum h 107 S Davis
Jones Leroy © (Eleanor) gro 808 Lincoln h same
Jones Levin K watch repr M Little Jwlr h 300 C McLewean
Jones Lewis M © (Hattie B) (H) lab h 909 Tower Hill rd
Jones Lillian © dom h 319 E North
Jones Lillie © 1 lndrs r 1003 E Washington
Jones Lois opr Atlas Shirt Co r 504 E Gordon
Jones Lucy (wid Henry) 3 h 823 Chestnut
Jones Lucy opr Manchester Mfg Co r 504 E Gordon
Jones Lula M © r 418 E Bright
Jones M Ernest (Eliz) (H) radio repr 105 N Independent h same
Jones Madeline © h 211 Golden Progress al
Jones Maggie Mrs 4 r 714 E King
Jones Mamie © 2 hlpr Atlas Shirt Co r 316 E Shine
Jones Mark © (Mary) 1 lab ACLRR h 1014 Reed
Jones Martha r 104 W South
Jones Mary © fnshr Kinston Lndry Co r 1014 Reed
Jones Mary © lndrs h 328 E North
Jones Mildred L © dom r 1016 Chestnut av
Jones Minnie r 802 E Caswell
Jones Mollie © nurse 1214 Macon r same
Jones Myrtle L © cook r 506 Carraway
Jones Nathl © presser Atlas Shirt Co r 1012 University
Jones Newton R (Tessie) 1 pntr r 1106 E Bright
Jones O Roland clk Stroud Bros r 813 E Caswell
Jones Olive r 707 N Independent
Jones Ovella © cook h 619 Lincoln
Jones Pearly © (Annie L) lab Hines Bros Lbr Co h 911 Tower Hill rd
Jones Quick Lunch © (Robt T Jones) 317 N Heritage
Jones R Saml (Cleda) 2 barber Central Barber Shop h 808 N Independent
Jones R Saml Jr clk Taylor's Cash Gro r 808 N Independent
Jones Rachel © r 302 S Queen
Jones Rachel © lndrs h 410 E Bright
Jones Robt B (Maggie) supvr County WPA res Pink Hill N C
Jones Robt D (Effie) 2 brklyr h 813 E Caswell
Jones Robt L © hlpr Jones Quick Lunch r 418 E Bright
Jones Robt L © sch tchr r 310 W North
Jones Robt T © (Jones Quick Lunch) r 302 S Independent
Jones Rosa L © 1 lndrs r 522 Tower Hill rd

Jones Ruby smstrs Atlas Shirt Co r 813 E Caswell
Jones Rufus © (Helen) 2 trk dr L Harvey & Sons Co h 508 Chestnut
Jones Saml r 807 E Caswell
Jones Saml E (Katie L) 1 whse mn C W Howard & Co h 504 E Gordon
Jones Saml E Jr msngr Western Union Teleg Co r 504 E Gordon
Jones Sarah © h 231 W Gordon
Jones Sarah © lndrs h 707 S Davis
Jones Sol © (Rosalie) 2 logger h 414 Abanis al
Jones Spicey (wid S H) 3 smstrs r 707 E Caswell
Jones Stepney J © (Sallie) 4 Ⓗ lab h 418 E Blount
Jones Steve hlpr Hines Bros Lbr Co r 703 E Caswell
Jones Susan (wid E J) 2 h 104 S Tiffany av
Jones Swift mech W E Bailey r 802 E Caswell
Jones Thos © (Mettie) lab Hines Bros Lbr Co h 526 Lincoln
Jones Thurmond tile str G W Carter Tile Co r 106½ E Blount
Jones Uber E (Christine W) r 404 E Caswell
Jones Verna M © sch tchr r 501 E Shine
Jones Vernon C (Lemmie) 2 ice cream plant hlpr Harvey C Hines Co h 709 Manning
Jones Victoria © Ⓗ h 408 Dennis
Jones Viney © lndrs h 226 W North
Jones Walter © barber Heritage Street Barber Shop r 413 E Blount
Jones Walter C (Mary) 2 Ⓗ pres Dixie Leaf Tob Co Inc h 406 Rountree
Jones Wesley (Grace) 5 hlpr h 302 W Bright
Jones Wilbert © r 901 Thompson
Jones Wm © hlpr r 1003 E Washington
Jones Wm © (Elnora) 1 lab Hines Bros Lbr Co h 1203 E Shine
Jones Wm slsmn r 100½ E Blount
Jones Wm A © waiter r 418 E Blount
Jones Wm J (Lucy V) 2 Ⓗ slsmn Whitfield Mtr Co h 1408 N Heritage
Jones Zeb (Rosa) h 707 N Independent
Jones Zeb D lino opr Kinston Morning Herald r 707 N Independent
Jordan Anne r 604 W Washington
Jordan B Frank (Ethel) 1 trk dr Hooker & Co h 309 E Lenoir
Jordan D Harold (Lillian T) 1 pntr WPA h 116 S Orion
Jordan Emma © h 309 Hines al
Jordan Geo L (Sallie H) 3 Ⓗ genl agt United Life & Accident Ins Co h 604 W Washington
Jordan John B asst mgr J C Penney Co Inc r 509 N Independent
Jordan Mamie E Mrs h 509 N Independent
Jordan Sally B sten Kinston Ins & Realty Co r 604 W Washington
Jordan Saml © (Rosa) 2 farmer h 104 Loftin's al
Jordan Transfer (W J Jordan) 331 N Queen
Jordan W Jas (Mary) trk dr Kinston Whol Gro Co h 314 E Blount
Jordan W Jos (Maggie) 3 (Jordan Trans) h 202 S East
Jordan Wilbert N (Ada) 1 trk dr Jordan Trans h 308 College
Jordan Sophia F (wid C M) Ⓗ h 110 E Lenoir
Joseph Dorothy M © nurse Dr J P Harrison r 416 E Shine
Joseph Ramsey emp Atlas Shirt Co r 502 E Caswell
Joseph Rosa S (wid Simon) Ⓗ restr 500 E Caswell h 502 E Caswell
Joyce Jack H (Nell) 1 mgr McLellan Stores Co h 607 E Gordon
Joyce Lloyd professional ball player r 410 Mitchell
Joyner Alonzo © lab r 224 Golden Progress al
Joyner Annie © lndrs h 234 W North
Joyner Clyde © (Willie) 3 barber r 209 E North
Joyner Eliz © lndrs h 315 S East
Joyner Hezekiah © r 410 Dennis

Joyner Hosea © (Blanche) 1 trk dr Kinston Lndry Co h 711 Tower Hill rd
Joyner Janie pkr Atlas Shirt Co r 202 E Bright
JOYNER JOHN A © Agt Winston Mutual Life Insurance Co, r 217 N Adkin
Joyner John T © carp h 1207 Chestnut av
Joyner Leona K (wid J M P) 1 h 209 E Capitola av
Joyner Marion (Marjorie) clk Noble Gro h 302 E Caswell
Joyner Martha © 2 dom h 910 Macon
Joyner Matthew © r 234 W North
Joyner Nathl © student r 209 E North
Joyner Roberta © r 307 E North
Joyner Sadie © 1 r 410 Dennis
Joyner Wm J (Zilpha) clk Jos Diamond r 115 E Bright
Justice Arth T (Eva L) 1 Ⓗ (Country Club Serv Sta) h 712 E Caswell
Justice Bertha Mrs atndt Caswell Training Sch r same
Justice Bryant (Marie) 4 h 313 Glenwood
Justice Eva L (Mrs A T) gro 712 E Caswell r same
Justice Exie slswn New York Clo Co r 411 E Vernon av
Justice Lucy r 411 E Vernon av
Justice Mary (Mrs R E) opr Caro Tel & Teleg Co r 500 Mitchell
Justice Osbia (Ruth) h 107 E King
Justice Roman E (Mary) (City Serv Sta) r 500 Mitchell
Justice Ruth (Mrs Osbia) supvr Caro Tel & Teleg Co r 107 E King
Justice Sallie L (wid T F) Ⓗ h 411 E Vernon av

K TO FIND A NAME YOU MUST KNOW HOW TO SPELL IT

Kamos Gus (Angelina) 1 waiter Dixie Lunch h 303 Stough av
Kannan Mattie opr Atlas Shirt Co r 911 E Gordon
Kanter Sidney (Ida) 3 Ⓗ (Sidney Army & Navy Store) h 401 College
Kaplan Harold r 902 Rhem
Kaplan Sol C (Mary M) 1 formn Atlas Shirt Co h 902 Rhem
Karanikas Mary (wid Geo) 3 h 409 N McLewean
Karuke Tribe No 25 IORM Clyde Kennedy sec meets Wednesday 8:00 p m 204 N McLewean
Kates LeRoy © (Carlotta) lab Dixie Leaf Tob Co h 401 E Washington
Keel Henry slsmn Heilig & Meyers r RD 1
Keel Katie (wid W T) Ⓗ h 901 E Caswell
Keel Ola Mrs slswn Efird's Dept Store r 404 E Lenoir
Keel Wilma slswn r 404 E Lenoir
Keeter H Benj (Pearl) 5 hlpr WPA h 804 Chestnut
Keeter Patricia E student r 804 Chestnut
Keffer Chiropractic Clinic (W A Keffer) 106 W Caswell
Keffer Wm A (Vida) 1 (Keffer Chriopractic Clinic) h 209 W Lenoir
Keiter W Eug (Lenora) 1 phys 4 Med Arts Bldg h 213 W Lenoir
Kelley D L Mrs tchr Grainger High Sch r Liberty Hill
Kelley Emerson (Eveline) 5 emp City h 308 McDaniel
Kelley Hallie r 308 McDaniel
Kelley Raeford r 308 McDaniel
Kelley Wm r 308 McDaniel
Kellum Chas (Annie) 3 oiler City Water & Light Dept h 401 Rhem
Kellum W Clayton rodmn State Hwy Dept r 300 S McLewean
Kelly Emerson hlpr City Street Dept r 310 S McDaniel
Kelly Henry hlpr Hines Bros Lbr Co h 1004 Desmond

Kelly LaFayette © Ⓗ brklyr h 617 Thompson
Kelly Mary F (wid Kinion) r 1004 Desmond
Kelly Minnie Lou r 904 Perry
Kelly Reid tobacconist h 904 Perry
Kelly Ruby student r 204 E Bright
Kelly Rufus L 2 lbr mn h 204 E Bright
Kelly Sarah © h 104 E Shine
Kennedy Annie L sch tchr r 700 E Caswell
Kennedy Bernice r 315 E Lenoir
Kennedy Betsy (wid J T) 1 h 604 W Blount
Kennedy Beulah Mrs h 506 W Blount
Kennedy Emma © 1 h 604 E Blount
Kennedy Hilton clk Gray Bros r RD
Kennedy Jas L emp WPA r 604 W Blount
Kennedy Jessie ofc sec Lenoir Oil & Ice Co h 109 W Lenoir
Kennedy John B © meat ctr h 303 N Tiffany av
Kennedy Jos © r 1018 Lincoln
Kennedy Jos C (Mary) Ⓗ gro 706 E Caswell h 700 same
Kennedy Jos C Jr clk r 700 E Caswell
Kennedy Lillie (wid F W) r 508 N Heritage
Kennedy Lillie © 3 dom h 434 N Davis
Kennedy Louisa © 3 lndrs r 1100 Macon
Kennedy May Belle © dom r 310 Short
Kennedy Percy C (Cora) 7 Ⓗ carrier USPO h 315 E Lenoir
Kennedy Rachel r 604 W Blount
Kennedy Ruth (wid G M) r 908 E Caswell
Kennedy Stephen N (Anna) mgr W H Caroon & Son r RD 4
Kennedy Victoria slswn L Harvey & Son Co r 211 W Blount
Kennedy Walter (Myrtle) solr Abbott's Dry Clnrs r 705 N East
Kennedy W Frank © (Charlotte) 6 h 310 Short
Kennedy Wheeler S (Ronell) 2 mtr patrolmn City Police Dept h 111 W Grainger
Kennedy Wm J (Celia J) fish 334 N Heritage h 211 W Blount
Kentroles Nick (Mary) (Peoples Cafe) h 703 N Queen
Kern Buren A (Maude) care tkr Natl Guard Armory h 512 N Independent
Kessler Anna © dom h 414 N Davis
Ketcham Jas F mgr Charles Stores Co Inc r 604 Pollock
Keys Belle © dom r 420 N Davis
Keys Holland © 3 maid r 309 Hines al
Keys Melvin © del mn J L Daughety r 421 E Blount
Keys Richd © (Mabel) 1 h 230 W North
Keys Wm © r 230 W North
Kilpatrick Annie M r 404 College
Kilpatrick Arnold H linemn Tide Water Power Co r 304 E Blount
Kilpatrick Ethel supvr Kinston Damp Wash Lndry r 108 W Vernon av
Kilpatrick Ethel B (Mrs R L) (Kinston Damp Wash Lndry) r 108 W Vernon av
Kilpatrick Frank L (Sybil H P) 3 Ⓗ lino opr Kinston Daily Free Press h 310 Rhodes av
Kilpatrick Jeff mgr City Swimming Pool r 310 Rhodes av
Kilpatrick Jos notary pub r 226 S Queen
Kilpatrick Laura (wid G B) Ⓗ h 709 N Independent
Kilpatrick Lucille sch tchr r 709 N Independent
Kilpatrick Margt supvr Kinston Damp Wash Lndry r 108 W Vernon av
Kilpatrick Robt L (Ethel B) mgr Kinston Damp Wash Lndry h 108 W Vernon av
Kilpatrick Robt L Jr formn Kinston Damp Wash Lndry r 108 W Vernon av
Kilpatrick Shirley (Kathleen M) printer 108 W Gordon h 217 E Blount
Kilpatrick Warren W (Doleda) 1 Ⓗ h 404 College

Kimball Vara ofc asst Dr C F West r 208 E Peyton av
Kincey Abr © (Mary) h 628 West
Kincey Luvenia © cook h 126 E Shine
Kincey Neva © 1 maid h 402 E Bright
Kincey W Andrew © (Martha) trk dr H H McCoy & Co h 812 University
King Annie © r 1301 Lincoln
King Annie M © 1 lndrs r 402 Dennis
King Cath © cook r 402 Dennis
King Chaney © maid r 808 West
King Coleman © lab r 808 West
King Daisy (Mrs R D) clk L Harvey & Son Co r 503 N McLewean
King Edna B © r 808 West
King Elias F © (Theresa) 1 lab Hines Bros Lbr Co h 808 West
King Eliz T Mrs 3 clk Abbott's Dry Clnrs r RD 3
King Frank R © (Harriet) Ⓗ h 315 S Davis
King Geo © Ⓗ h 401 E Washington
King Helen © r 4 Cummings al
King Georgia © nurse County Pub Health Dept 124½ N Queen
King Helen © r 808 West
King Hester © r 4 LaRoque al
King Ida Mrs atndt Caswell Training Sch r same
King Jack © (Frances) 3 lab Dixie Fuel & Bldg Material Co h 1204 Reed
King Marie student r 806 College
King Martin N (Ethel) 4 asst chf City Police Dept h 806 College
King Mattie © 2 lndrs r 16 Webb's Hill
King Nancy Mrs 2 furn rms 108 W Caswell h same
King Paul D (Retha Q) 1 carp R B Scott h 301 N McLewean
King Pearl © 5 h 1301 Lincoln
King Ralph D (Daisy) 2 fish 305 N Heritage h 503 N McLewean
King Richd © (Callie) 3 hlpr h 409 E Washington
King Robt © (Florence) trk dr C W Howard & Co h 405 N East
King Solomon Barber Shop (K S Rouse) 332 N Heritage
King Wm © restr 210 E North r 208 N East
King Wm M Jr (Irma) 2 adjustor GMC h 111 E Peyton av
King Willie © smstrs r 1301 Lincoln
Kinsey Fernie L © chauf h 317 Webb's al
Kinsey Georgianna © 1 r 419 Sampson
Kinsey Jas © (Eug) 1 trk dr Dixie Fuel & Bldg Material Co r 512 E Blount
Kinsey John © (Martha J) Ⓗ firemn h 501 McDaniel
Kinsey Mamie Ⓗ h 808 E Gordon
Kinsey Rebecca © cook r 315 S East
KINSTON AUTO PARTS CO, L K Wooten Mgr, 110-12 W Gordon—Tel 414 (See supplement cover)
Kinston Baseball Park Summit av nr Virginia av
Kinston Beauty Shoppe (Mrs I Brice Wells) 122 W Gordon
Kinston Bonded Warehouse cotton 105 S Tiffany av
KINSTON CHAMBER OF COMMERCE INC, O L Wilson Jr Sec, 225 Hunter Bldg, 107½ S Queen—Tel 679
KINSTON—CITY OF
Attorney Geo B Greene 202-06 Sutton Bldg
Building Inspector E O Moore 116 S Queen
CLERK, T W Heath, 116 E Gordon—Tel 81
Clerk of Court Alex Williams 116 S Queen
COUNCIL, D F Wooten Chairman, Jasper Skinner V-Chairman, Frank Hay, W M Heath, Wm E Stanley and Burwell Temple members, 116 E Gordon

Electrical Inspector E O Moore 116 S Queen
FIRE DEPARTMENT, J S Gray Chief, Co No 1, 118 S Queen—Tel 0, Co No 2, 104 N Tiffany av—Tel 952
Garage H M Collins mstr mech 212 W South
MAYOR, D F Wooten, 116 E Gordon—Tel 81
Plumbing Inspector E O Moore 116 S Queen
POLICE DEPARTMENT, J I Brown Chief, 116 S Queen—Tel 143
Street Department Alf Cheney supt 200 W South
Superintendent of Schools W A Graham 300 Park av
Swimming Pool Jeff Kilpatrick mgr 105 E Highland av
TAX COLLECTOR, T W Heath, 116 E Gordon—Tel 81
Water & Light Department John E Weyher supt, ofc 112 E Gordon, plant J A Scott chf eng 900 Atlantic av
Kinston Clinic 103½ W North
Kinston Country Club H B McGlohon mgr 410 Fairfield av
Kinston Damp Wash Laundry (Mrs Ethel B Kilpatrick) 404 W Blount
Kinston Dental Laboratory G L Bruton mgr 8 Parrott Bldg
KINSTON DAILY FREE PRESS, H Galt Braxton Editor, Kinston Free Press Co Inc Publrs, Newspaper 114 E North—Tels 75, 1120, 1220 (See adv)
Kinston Dairy (J F McDaniel) 203 N Adkin
Kinston Dry Cleaners (J E Pressly) 215 E Lenoir
Kinston Electric Co (Oscar Greene) appliances 213 N Queen
Kinston Fair Grounds 1600 W Vernon av
KINSTON FERTILIZER CO INC, R E Mewborn Pres, K R Tunstall V-Pres, Charlotta Mewborn Sec-Treas, 327 N Queen—Tel 106
KINSTON FREE PRESS CO INC, J Galt Braxton Pres-Treas, Chas W McDevitt V-Pres, Mrs Theo P Braxton Sec, Publrs Kinston Daily Free Press, 114 E North—Tels 75 1120, 1220 (See adv)
Kinston Funeral Home The © (J D Baker G B Lane) 416 S Queen
Kinston Herald Publishing Co Mrs Sybil D Putnam pres Delia Hyatt v-pres Sybil Hyatt sec-treas Publrs Kinston Morning Herald 109 W Gordon
Kinston Insurance & Realty Co M E Stroud pres-mgr T A Turner v-pres F O Fitzgerald sec-treas 204 West Bldg
Kinston Iron & Mantle Wks (S T Pate) 426 E North
Kinston Laundry Co (C A and G E Vick) 216 W Gordon
Kinston Marble & Granite Works (B E Dale) monuments 506 N Queen
Kinston Morning Herald Kinston Herald Publ Co publrs Mrs Sybil D Putnam editor daily newspapers 109 W Gordon
KINSTON MUTUAL INSURANCE AGENCY (M L Stadiem) 51 First-Citizens Bank Bldg —Tel 1239 (See card BD)
KINSTON OFFICE SUPPLY CO, (D J DeVane) 108 S Queen—Tel 1231
KINSTON PLUMBING & HEATING CO, P O Daniels Pres, J D Aman V-Pres, W D Stapleford Sec-Treas, Contractors 106 E Blount—Tel 1228 (See supplement cover and adv BG)
Kinston Printing Co (A C Holland) publrs East Carolina Progress and Jones County News 321 N Queen
Kinston Production Credit Assn Heber Worthington pres W D Hargett v-pres J B Pollock sec-treas 210-12 Hunter Bldg
Kinston Public Library Irene Hester librarian 104½ S Queen
Kinston Sausage Co (I J Sparrow) mfrs 328 S Queen
Kinston Skeet Club rear 1300 W Vernon av
Kinston Sport Shop (Albert Simon) 123 W North
Kinston Tobacco Co Edw Y Speed pres Branch Bk Bldg
Kinston Used Car Market (B H Rochelle) 112 W Caswell
Kinston Wholesale Grocery Co (A M Curtis L L Edwards A E Rountree) 309-11 S Queen

Kirtley Ida © cook r 500 S Queen
Kittery Belle © dom r 407 E Blount
Klip & Kurl Beauty Shoppe (Mrs Grace Flowers) 108 E Gordon
Knight Mamie © 1 r 104 E Shine
Knights of Gideon Hall © 919 Lincoln
Knott Edna r 609 N Queen
Knott Geo W (Lillie) 2 Ⓗ (Knott's Whse) h 310 W Washington
Knott Thos A (Letha) 1 Ⓗ (Knott's Whse) h 609 N Queen
Knott Tilla G (wid Fredk) 2 Ⓗ h 803 N Queen
Knott Wm A (Louise F) 5 Ⓗ (Knott's Whse) h 508 College
Knott's Warehouse (GW T A and W A Knott) tob 112-16 E Washington
Koonce Carl (Naomi) waiter J F Southerland r RD
Koonce Clara © cook r 1011 Reed
Koonce Easter © r 801 Thompson
Koonce Edro © r 1011 Reed
Koonce Edw T (Laureta) 1 dentist 109½ E Gordon h 310 E Capitola
Koonce Effie D tchr Lewis Sch r 405 W Washington
Koonce Ella © 2 h 1011 Reed
Koonce Elnora © r 1011 Reed
Koonce Fannie (wid Alvin) 6 smstrs WPA h 1104 E King
Koonce Flonnie © r 201 Hart's al
Koonce Guy © (Annie) farmer h 207 Springhill
Koonce Helen © presser Atlas Shirt Co r 1011 Reed
Koonce Hubert © (Hattie) farm hand r 309 Short
Koonce Ida (wid W P) h 916 E Bright
Koonce Leo T (Ella) 4 opr City Water & Light Dept h 504 Atlantic av
Koonce Lillian © cook r 1011 Reed
Koonce Marcellus © farmer r 1011 Reed
Koonce Maude C r 416 Mitchell
Koonce Mildred h 113 W South
Koonce Murray S bkpr Hooker Bros r 310 E Blount
Koonce Phyllis © dom r 401 E Washington
Koonce Robt © (Mary) lab Hines Bros Lbr Co h 513 Williams al
Koonce Rosa L © student r 1011 Reed
Koonce Wm C (Susan H) 3 wood wkr R E McLawhorn Mfg Co h 801 Waters
Koonce Wm J hlpr WPA r 801 Waters
Kornegay Albert clk D Pender Gro r 111 E Washington
Kornegay Annie © cook r 500 Thompson
Kornegay Annie © lndrs h 317 E North
Kornegay Arth © (Ruby) 1 lab Hines Bros Lbr Co r 802 Lincoln
Kornegay Audie © 1 Ⓗ dom h 514 E Blount
Kornegay B hlpr Caswell Training Sch r same
Kornegay Bernice © cook r 1116 Lincoln
Kornegay Bertie B © cook r 406 S Queen
Kornegay Carrie © maid A K Barrus
Kornegay Dora © r 802 Lincoln
Kornegay Eliza © Ⓗ h 113 Golden Progress al
Kornegay Geo E (Nina B) Ⓗ phys 106 S Queen h 212 E Caswell
Kornegay Georgiana © Ⓗ h 512 E Blount
Kornegay Golden © (Martha) hlpr h 907 Thompson
Kornegay Grace Mrs r 107 E King
Kornegay Helen © sch tchr r 514 E Blount
Kornegay Henry © lab Hines Bros Lbr Co r 519 E Bright
Kornegay Irene (wid Robt) r 706 N McLewean
Kornegay Jas B © r 907 Thompson

Kornegay Jessie © lab r 907 Thompson
Kornegay Jos © (Lena) 2 r 113 Golden Progress al
Kornegay Jos © (Artie M) 1 Ⓗ cook h 815 Field
Kornegay Lena © 4 cook r 4 Cox al
Kornegay Leo W (Gertrude) slsmn r 212 E Caswell
Kornegay Leonard © (Mary) hlpr Leckler Lewis r 824 Thompson
Kornegay Lorenzo © (Fannie) 5 farmer h 1116 Lincoln
Kornegay Martha © r 519 E Bright
Kornegay Mary © h 201 Springhill
Kornegay Mattie © 2 r 703 Field
Kornegay Nathl © lab Hines Bros Lbr Co r 802 Lincoln
Kornegay Pauline cash Paramount Theatre r 107 E King
Kornegay Ralph r 706 N McLewean
Kornegay Retha M © cook r 1116 Lincoln
Kornegay Richd © (Sallie) lab r 913 Lincoln
Kornegay Robt © clk Adkin Hi Serv Sta r Tower Hill rd
Kornegay Robt © (Bessie L) 1 hlpr Herbert's Bakery h 2 Pollock's al
Kornegay Robt L © delmn Worthington's Gro r 317 E North
Kornegay Ruby © student r 514 E Blount
Kornegay Virginia © lndrs r 529 S Queen
Kornegay W Albert clk D Pender Gro r 111 E Washington
Kornegay Wilbert © dishwasher Met Cafe r 317 E North
Kornegay Winona asst cash Caro Theatre r 107 E King
KRAMER CHAS A (Lenore M) Cash and Associate Trust Officer Branch Banking & Turst Co, h 213 E Gordon—Tel 733
Kyle Wm L (Rebecca W) 2 tobacconist h 701 N Queen

L

TO FIND A NAME YOU MUST KNOW HOW TO SPELL IT

L & L Grocery © (H A and Leola Loftin) 216 E North
Ladies Shop The (Isaac Stadiem) clo 125 N Queen
Lamb Jas M (Hilda T) 1 r 115 E Caswell
Lamb Katie © 1 r 103 W Shine
Lancaster Alice r 120 W South
Lancaster Ashley D (Alpha) 1 trk dr C W Howard & Co h 302 E Caswell
LANDAUER HUBERT J (Eliz A) Agt Colonial Oil Co Inc, r Hotel Kinston
Lane Adelle r 310 Glenwood
Lane Carl D (Eula) clk Harry Sutton's Drug Store h 403 E Lenoir
Lane Carl H slsmn Kinston Ofc Sup Co r 403 E Lenoir
Lane Dorothy slswn Nachamson's Dollar Store r 403 E Lenoir
Lane Hobson farmer r 316 Mitchell
Lane G farmer Caswell Training Sch r same
Lane Geo B © (Etta B) 1 (The Kinston Funeral Home) h 813 Macon
Lane Gherman Mrs atndt Caswell Training Sch r same
Lane Isaac © h 500 Lincoln
Lane Jas A hlpr r 314 E Washington
Lane Kath © student r 813 Macon
Lane Olivia (wid M D) Ⓗ h 316 Mitchell
Lane Richd V rodmn State Hwy Dept r 511 E Gordon
Lane Ruth slswn r 403 E Lenoir
Lane Tiney Mrs 2 smstrs h 108 S Adkin
Lane Wm P hlpr Hines Bros Lbr Co r 316 Mitchell

Lane Wm T (Rachel) 2 h 310 Glenwood
Langley Erwin B (Carrie) 2 bkpr Dixie Leaf Tob Co Inc h 605 College
Langley Frank © (Eliza) 2 lab r 309 N East
Langley John cook Caswell Training Sch r same
Langston Carl W pntr r 111 S Adkin
Langston Chas E mgr D Pender Gro r 404 E Lenoir
Langston Edw H r 501 Harvey
Langston Geo B (Ella) 3 Ⓗ mach opr City Street Dept h 911 E King
Langston Guy C (Joyce) 1 trk dr L Harvey & Son Co r 111 N Independent
Langston Lina Mrs 2 emp Atlas Shirt Co h 111 Adkin
Langston Lizzie B smstrs r 911 E King
Langston Mary sten r 501 Harvey
Langston Pauline h 104 W South
Larkins Elmer D (Christine) 3 slsmn C H Larkins Clo Store r 200 E Peyton av
Langston Wm J (Della) h 501 Harvey
Lanier Albert O (Virginia) 1 printer Mabe Printing Co h 206 N Adkin
Lanier Clara tchr Harvey Sch 405 Rhodes av
Lanier Doris flr wn Charles Stores Co Inc r 394 E Gordon
Lanier Edw B (Eliz) 1 firemn City Fire Dept h 304 E Gordon
Lanier Edw C r 816 Chestnut
Lanier Elmer ice cream plant hlpr Harvey C Hines Co r 394 E Gordon
Lanier Geo A (Dora) 7 wtchmn A&NCRR wod 607 E Shine h same
Lanier J Robt (Lucille) 1 hlpr City Light & Water Dept h 812 Chestnut
Lanier Leslie E (Mildred) 3 electn City Water & Light Dept h 816 Chestnut
Lanier Oscar R L (Queenie) 1 electn City Light & Water Dept r 206 N Orion
Lanier W Ralph (Grace) 1 ctr Atlas Shirt Co r 822 Chestnut
Lapoint Geo M Rev (Regina C) pastor Universalist Ch h 416 College
LARKINS C H CLOTHING STORE, (C H Larkins) 102 S Queen
LARKINS CHAS H (Margt) 1 Ⓗ (C H Larkins Clothing Store) h 811 Pollock—Tel 682-W
LaRoque Alice student r 517 N Queen
LaRoque Chas © lab r 1103 Lincoln
LaRoque G Paul student r 107 E Washington
LaRoque Hattie S (wid F M) 1 Ⓗ bkpr Garner's Funeral Home h 107 E Washington
LaRoque J Frank (Alice J) Ⓗ bkpr L B Jenkins Tob Co Inc h 517 N Queen
LaRoque Lovit H student r 112 E Caswell
LaRoque Mamie H (wid W D) 1 Ⓗ pres W D LaRoque Inc h 112 E Caswell
LaRoque Susie H bkpr Courie Bros r 107 E Washington
LaRoque W D Inc Mrs Mamie L LaRoque pres J C Hewitt v-pres Mary S Hartsfield sec-treas ins 105 W Gordon
LaRoque Walter D r 112 E Caswell
Lassiter Ammie © lndrs h 308 Short
Lassiter Annie B © Ⓗ h 911 Lincoln
Lassiter Booker T © (Irene) hlpr Fowler Candy Co h 215 S East
Lassiter Ezzell © (Mary) 2 (Ice Cream Parlor) r 308 Short
Lassiter Irene © fnshr Perry's Dry Clnrs r 215 S East
Lassiter Luke V © (Virlhuer) 1 lab h 1207 Macon
Lassiter Mattie © maid h 307 Hines al
Lassiter Rosa B © tchr Adkin High Sch r 911 Lincoln
Latchworth John W (Gertie) 4 slsmn h 116 S Tiffany av
Lathen Herbert © (Jennie M) delmn Temple Drug Co h 117 Spruce al
Lathen Jennie M © dom r 206 E North
Lathen Margt © r 119 Railroad
Lattimore Annie G © 1 sch tchr r 400 E Blount
Lattimore Carlos V © slsmn r 400 E Blount
Lattimore Mabel V © student r 400 E Blount

Laughinhouse Alvis U (Eliz) Ⓗ serv mn Harvey C Hines Co h 1905 W Vernon av
Lawrence Bettie L © Ⓗ h 222 E North
Lawrence Martha S (wid J R) r 305 E Peyton av
Laws Annie © lndrs r 305 Webb's al
Laws H Frank Jr r 108 W Capitola av
Laws Hattie B © dom r 504 Tower Hill rd
Laws Herman F (Mary) Ⓗ mgr Tapp's Whse h 108 W Capitola av
Laws Mary A r 108 W Capitola av
Laws Robt cook Caswell Training Sch r same
Laws Walter © porter Charles Stores Co Inc r 305 Webb's al
Lawson Amos © trk dr Dixie Fuel & Bldg Material Co r same
Lawson David © (Fannie) 1 lab h 406 S Heritage
Lawson Elisha © slsmn r 1016 University
Lawson Fredk © (Ada) lab h 421 Lincoln
Lawson Fredk Jr © r 421 Lincoln
Lawson Herman D (Marie) (Beserock & Lawson) r Happersville
Lawson Jos P Rev © (Bercella) 3 h 1016 University
Lawson Jos P Jr © student r 1016 University
Lawson Leila © 5 cook h 305 E Bright
Lawson Patience S © student r 1016 University
Lawson Pinkie © r 506 Williams al
Layton Lee O (Mary L) tailor 216½ Queen r Caswell Hotel
Leach Helen C Mrs r 415 W Vernon av
Leach John A buyer L B Jenkins Tob Co Inc res Goldsboro N C
Leach Nannie © r 520 Harvey al
LEACH ROY H (Vida W) 2 Ⓗ (General Sales Co) h 500 Perry—Tel 876
Leahmon Clyde H waiter Bill's Barbecue r Caswell Training Sch
Leary Ellis L r 109 S Trianon
Leary Henry D (Gertrude) 3 repr mn City Water & Light Dept h 109 S Trianon
Leary Henry W (Vermadine) hlpr Manchester Mfg Co r 117 S Trianon
Leary J Herbert r 510 Rhem
Leary John W (Cora) 5 wood 208 S Orion h 206 same
Leary Josh H (Ruth) (Bobette Beauty Shoppe) h 510 Rhem
Leary Nathl G (Salina) 1 slsmn h 316 S Orion
Leary Riley D (Lucy P) 1 hlpr r 809 E Bright
Leary Vermadine (Mrs H W) smstrs Manchester Mfg Co r 117 E Trianon
Leathers Alice Mrs r 808 Chestnut
Leathers Jas C © (Hattie) 2 bell mn Caswell Hotel h 503 Quinerly
Leathers Mary M waitress Hotel Kinston r 808 Chestnut
Lee Agnes (wid Geo) r 310 E Gordon
Lee Annie (wid I D) 2 h 1009 E Bright
Lee Carl E (Mary) 1 mgr Lee's Serv Sta h 420 E Lenoir
Lee Chas H pntr r 102 S Adkin
Lee David © (Ada) 6 lab h 317 Clay
Lee Dorothy ofc sec Dr Ben Foxman r 112 E Bright
Lee Emma © 2 lndrs r 801 Lincoln
Lee Emmett (Maggie) 1 serv mgr Spence Mtr Co h 719 E Caswell
Lee Grace r 106 W South
Lee Ina M (wid T F) r 203 W Peyton av
Lee Jerry (Ivey) 1 hlpr Hines Bros Lbr Co h 312 McDaniel
Lee Manning E wood mech Butler Furn Co h 102 S Adkin
Lee Michl (May) Ⓗ gro 413 Manning h 411 same
Lee Mike (Felsie T) Ⓗ phys 108 E Caswell h 201 W Highland av
Lee Ollie r 109 McDaniel
Lee Ollie M © cook r 405 N East

Lee Queenie Mrs smstrs WPA r 214 W Blount
Lee Rosa C Mrs r 109 McDaniel
Lee Rose r 411 Manning
Lee S Calvin 2 supt Maplewood Cemetery h 109 McDaniel
Lee Sarah (wid Davis) atndt Caswell Training Sch r 508 East la
Lee Stanley waiter Peoples Cafe r 1009 E Bright
Lee Street mgr Hotel Serv Sta r New Bern hwy
Lee Thos L (Dora) Ⓗ phys 5 Med Arts Bldg h 203 W Peyton av
Lee Virginia student r 203 W Peyton av
Lee W Aaron (Inez) 2 hlpr Hines Bros Lbr Co h 806 E Bright
Lee Wm S (Yorke) mdse mgr L Harvey & Son Co h 702 College
Lee's Service Station C E Lee mgr 802 Grifton rd
Leggett Annie (wid G H) r 605 E Caswell
Leggett F Augustus (Florence) 2 bkpr Harvey C Hines Co h 215 E Capitola av
Leggett Fletcher L © (Essie E) lab h 400 E North
Leggett J Wm Ⓗ slsmn Harvey Mtr Co Inc h 605 E Caswell
Lehman C A Mrs nurse Caswell Training Sch r same
Lemon Mary J © h 301 S East
Lennon Bernice r Happersville
LENOIR BEAUTY SHOPPE, (Mrs Ollie Folsom) 107 E Caswell—Tel 148
Lenoir Council No 78 JOUAM John Schute sec meets Tuesday 8:00 p m 204 N McLewean
Lee Yorke student r 702 College
Lee Young H (Leona) 2 sheet metal wkr Claytor's Tin Shop h 402 N Heritage
LENOIR—COUNTY OF
COURT HOUSE, 130 S Queen
A B C Board S C Sitterson mgr ofc 114 W Gordon
A B C Store No 1 H F Stallings mgr liquors 114 W Gordon
Agricultural Building 201 E King
Attorney Guy Elliott, ofc Tull Bldg
AUDITOR, Katie Cobb, Office Court House—Tel 417
Book Mending Project Mrs Mabel L Rountree supvr 300 N McLewean
CLERK OF SUPERIOR COURT, J T Heath, Office Court House—Tel 77
COMMISSIONERS, L H Harvey Chairman, Office Court House
Coroner F A Garner 512 N Queen
Department of Charities and Public Welfare G B Hanrahan supt 216-18 Hunter Bldg
Farm Agent C M Brickhouse 201 E King
Home Demonstration Agent May Swann 201 E King
Jail T G Sutton jailor 124 Court House Sq
Judge of Superior Court Henry Grady ofc Court House
Public Health Department Z V Moseley health ofcr 124½ N Queen
Register of Deeds Camille Aldridge Court House
School Garage P H Stroud formn 500 E Bright
SHERIFF, R F Churchill, Office Court House—Tel 63
Superintendent of Schools E E Sams Court House
TAX SOLICITOR, J T Pratt, Office Court House
W P A R B Jones supvr 135½ W North
LENOIR DRUG CO INC, J E Hood & Co Inc Operators, 216 N Queen—Tels 114, 204
Lenoir Farmers Co-operative Exchange Service H E Hilton mgr seeds 333 N Queen
LENOIR OIL & ICE CO, Herman Weil V-Pres, C W Sanders Sec-Treas, Manufacturers of Cotton Seed Products, Coal and Coke 305 S Trianon—Tel 82 (See supplement cover and top lines)
LENOIR TIRE CO INC, R S Barbre Mgr, 315 N Queen—Tel 10
Lenora Hotel (J E Hart) 106½ E Blount
Lentz C R "Larry" agt Kinston Mut Ins Agcy r 103 E Vernon av
Leonard Florence Mrs matron Caswell Training Sch r same

Leonard Jean r Happersville
Lester Dorothy r 611 Harding
Lester Gerald student r 611 Harding
Lester Winnie S (wid Geo) Ⓗ sten L R Cayton Ins Agcy h 611 Harding
Letchworth Alma (Mrs C E) smstrs Kinston Dry Clnrs r RD 4
Letchworth Arth (Nellie) collr Heilig & Meyers r 901 E Caswell
Letchworth C Earl (Alma) solr Dudley's Dry Clng r RD 4
Letchworth Jas E (Eva M) 1 carp h 415 E Vernon av
Letchworth Wilbur R (Lucy) 3 ofc clk E V Webb & Co Inc h 1504 Howard
Levine Evelyn (Mrs Laurence) slswn Harry Pearson r 1006 N Queen
Levine Lawrence (Evelyn) slsmn Harry Pearson r 1006 N Queen
Lewis Benj E (Willie) 1 hlpr Hines Bros Lbr Co h 705 E Caswell
Lewis Cafe © (Lewis Rowland) 344 S Queen
Lewis Cecil F hlpr Hines Bros Lbr Co r 705 E Caswell
Lewis Cleo F hlpr Hines Bros Lbr Co r 705 E Caswell
Lewis Cleo L © (Ethel) 2 lab h 408 N Adkin
Lewis David © golf caddy r 510 Tower Hill rd
Lewis Dorothy sten E J Becton r 114½ E Gordon
Lewis Earl mech West Side Garage r Greenville hwy RD 1
Lewis Jessie r 113 W South
Lewis Jos J (Mary) flgmn A&NCRR r 300 E Caswell
Lewis Julia Mrs (Caswell Hotel Cafeteria) r Caswell Hotel
Lewis Leckler (Frankie M) Ⓗ fish 320 N Heritage h 1215 W Vernon av
Lewis Mary A asst cash Kinston Daily Free Press r 317 E King
Lewis Melissa (wid J S) 1 emp WPA r 317 Pollock
Lewis Meriweather (Mary A) surveyor 108½ E Gordon h rear 112 E Caswell
Lewis Osburn E steam ftr W E Bailey r 705 E Caswell
Lewis Oscar G barber Art Barber Shop h 309 Stough av
Lewis Richd H Elementary School Ruby Bruton prin 300 E Peyton av
Lewis Riley G (Lillie) 6 hlpr WPA h 718 E King
Lewis Shirley r 107 W South
Lewis Sibbie A © 3 dom h 405 N Davis
Lewis Vivian E emp Atlas Shirt Co r 705 E Caswell
Life Insurance Co of Va The E W Pate mgr 201 Hunter Bldg
Life & Casualty Insurance Co of Tenn S R Blanchard mgr 5 Parrott Bldg
Liggett & Myers Tobacco Co H A Walker Jr agt 420 E Vernon av
Ligon L Newton (Anne) buyer Dixie Leaf Tob Co Inc r 606 Mitchell
Lincke Lillian T (Mrs P F) clk L Harvey & Son Co r 111 N East
Lincke Paul F (Lillian T) 1 r 111 N East
Lincoln City Elementary School © J A Harper prin 1011 Lincoln
Lindsay Marvin asst mgr Belk-Tyler Co r 404 W Lenoir
Lindsey Emma Mrs r 110 W Caswell
Linton Saml F (Mildred) 5 Ⓗ trav slsmn h 105 E Capitola av
Lintz L C agt L R Cayton Ins Agcy 108 E North
Liston Berry © dish washer Peoples Cafe r 300 W North
Little John M Jeweler H E Black mgr 130 N Queen
Little Jos W (Katie) carp h 904 N Heritage
Little Martha © 1 cook r 309 E North
Little Mary © r 810 N Davis
Little Pearl r 904 N Heritage
Little Pearl slswn r 1001 N Queen
Little Walter © hlpr Highland Dairy r 810 N Davis
Littleton Alvah emp WPA r 602 Manning
Littleton Eva (wid H B) r 602 Manning
Littleton H R hlpr State Hwy Dept r 202 E Caswell

Littleton Ila M Mrs waitress The Ritz r 103½ E Peyton av apt 5
Littleton Mack hlpr State Hwy Dept r 202 E Caswell
Little Wiley B emp WPA r 602 Manning
Locks Marian © r 701 Thompson
Locks Scipio © (Chanie) 1 Ⓗ tob wkr h 701 Thompson
Locust Naomi © 2 dom h 310 E North
Locust Richd D © mgr N C Mut Life Ins Co r 505 E South
Loftin Beatrice © 2 h 531 S Queen
Loftin Bros © (N Loftin) restr 324 E North
Loftin Chas © (Arlena) 5 h 311 Hines al
Loftin Christine © r 327 E North
Loftin Clarence N © (Ruth E) 1 (Loftin Bros) trk dr B T Pollock & Son h 306 N East
Loftin Edw © (Mary E) Ⓗ tob wkr h 500 S Trianon
Loftin Emma (wid J J) Ⓗ h 201 E Peyton av
Loftin Fannie r 107 S East
Loftin Herbert © lab r 205 Springhill
Loftin Horace A © (Leola) Ⓗ (L & L Gro) h 401 N Orion
Loftin Horace A Jr © clk L & L Gro r 401 N Orion
Loftin Jas © del mn StroudBros h 521 E South
Loftin John © delmn L & L Gro r 401 N Orion
Loftin Laurie r 201 E Peyton av
Loftin Mattie © 1 r 521 E South
Loftin Minnie © 2 ironer Kinston Damp Wash Lndry h 327 E North
Loftin Moses © (Beulah) 4 lab Hines Bros Lbr Co h 518 S Queen
Loftin Moses © (Rosetta) 1 lab h 205 Springhill
Loftin Ruby L © clk L & L Gro r 401 N Orion
Loftin Saml W (Edna) 1 fcty mgr L B Jenkins Tob Co Inc h 1016 N Queen
Lofton Adolph © (Smithie) 1 lab Dixie Leaf Tob Co Inc h 508 E Shine
Lofton Alberta © dom h 1005 Chestnut
Lofton Allen © (Edna) 1 lab WPA r 509 E Blount
Lofton Alma © dom r 1005 Chestnut
Lofton Delia © midwife 1104 Macon r same
Lofton Derriex © hlpr Fowler Candy Co r 508 E Shine
Lofton Douglas © (Ida B) 1 clk Loftin Bros r 722 Tower Hill rd
Lofton Hattie B © 3 r 615 Field
Lofton Helen © dom r 1005 Chestnut
Lofton Hosea © (Portia) 7 h 406 N Adkin
Lofton Jas © (Mary) delmn Gray Bros r 908 Lincoln
Lofton Jessie M © r 508 E Shine
Lofton Kathleen © lndrs r 509 E Blount
Lofton Lila M © r 304 E Bright
Lofton Lossie B © cook h 4 Cummings al
Lofton Lucille © 1 r 615 West
Lofton Lula M © r 1104 Macon
Lofton Mabel © r 602 Lincoln
Lofton Mary © r 506 Tower Hill rd
Lofton Mary E © dom r 406 N Adkin
Lofton Mattie © 2 h 812 Tower Hill rd
Lofton Minnie © 1 lndrs r 506 Tower Hill rd
Lofton Noah W © lab r 519 Tower Hill rd
Lofton Oretha © 1 maid r 509 E Blount
Lofton Ross © (Patience) 3 Ⓗ gro 521 Tower Hill rd h same
Lofton Sarah A © sch tchr r 519 Tower Hill rd
Lofton Thad © lab r 506 Tower Hill rd
Lofton Tincie © 1 r 406 N Adkin

Lofton Wm © delmn Stroud Drug Co r 1104 Macon
Lofton Zeb © (Delia) Ⓗ h 1104 Macon
Logan Ada (wid J N) r 201 N Tiffany av
Logan Ada slswn r 202 E Caswell
Logan Hubert A (Lillian) 1 mech Whitfield Mtr Co r 306 S Orion
Logan Jas mech Whitfield Mtr Co r 201 N Tiffany av
Lokey Alben T (Ruby L) 1 carp J L Goodman h 212 Vance
Lokey Jas carp r 212 Vance
Lokey O Thos 1 carp r 212 Vance
Long American © sign pntr r 106 S Heritage
Long Anne (Mrs J O) slswn A J Sutton & Sons r 302 E Lenoir
Long Chas R (Ella) 3 Ⓗ slsmn h 417 N East
Long Electric Co (P A Long) 117 E Blount
Long John B (Eliz C) Ⓗ tob buyer E V Webb & Co Inc h 600 N Queen
Long Jos O (Annie) Ⓗ sawyer Hines Bros Lbr Co h 302 E Lenoir
Long Mary © lndrs h 106 S Heritage
Long Olivia B (wid J A) Ⓗ h 407 W Washington
Long Paul A (Flora) 3 Ⓗ (Long Elec Co) h 1607 N Queen
Lonney Sophia Mrs 2 inspr WPA r 209 E Capitola av
Lonon Helen P Mrs 1 sten J F Parrott Jr r 500 Pollock
Loomis Barnie B © ofc sec Dr R L Foy r 502 Thompson
Loomis Frank © lab r 510 S Queen
Loomis Janie © smstrs Turner's Clnrs & Hatters r 502 Thompson
Loomis Santia © porter Dixie Barber Shop r 227 S Queen
Lord Jas M (Lula) h 918 E Bright
Lovett Jesse © washer Auto Lndry 209 W Blount
Lovick Milton cook Caswell Training Sch r same
Lovick Milton Mrs atndt Caswell Training Sch r same
Lovitt Gertrude © 5 maid h 1134 West
Lowary Dorothy r 118 W Shine
Lowery Jas A © (Irene) 1 Ⓗ blksmith 209 S Heritage h 610 Thompson
Lowery Lucy © r 610 Thompson
Lowery Mozelle © cook r 610 Thompson
Lowery Wright (Lucile) clk Copeland Sup Co r 315 E Blount
Lucas Eliza (wid Edmond) r 311 Taylor av
Lupton John C (Bessie R) Ⓗ slsmn Henry Barnes Mtr Co h 705 N Queen
Lynch Bettie © cook h 110 E Shine
Lynch Jas P slsmn B & P Sls Co r 311 E Gordon
Lynch Julia (wid Geo) r 1501 Howard
Lynch Steph L (Lillie) Ⓗ farmer h 517 N McLewean
Lynn W Devoy (A Virginia) 2 mech h 809 Waters
Lyon Estelle ofc asst Dr Eleanor Davenport r 605 W Peyton av
Lyon Julius J (Evelyn) 2 exp 605 W Peyton av h same
Lyon Julius J Jr clk Taylor's Cash Gro r 605 W Peyton av
Lyon Kath opr Bobette Beauty Shoppe r 605 W Peyton av

M TO FIND A NAME YOU MUST KNOW HOW TO SPELL IT

Mabe Henderson D (Pauline) 2 Ⓗ (Mabe Printing Co) h 902 E Gordon
Mabe Printing Co (H D Mabe) 902 E Gordon
Maces Beauty Shop (Mrs Mary E McGowan) 104 E Caswell
Maccabees The H E Ricks dist mgr ins 7 Parrott Bldg
Maccabees The Tent No 41 Hive No 42 Junior Court No 320 W H Caton sec meets Friday 8:00 p m 204 N McLewean

Mack Annie © dom r 506 Tower Hill rd
Mack Jos © lab r 506 Tower Hill rd
Mack Wm T (Louise) formn West Constn Co of N C h 314 E Vernon av
Madalia Irvin H (Irene) 1 Ⓗ mgr Nachamson's Dollar Stores Co h 604 E Gordon
Maddox Ernest © hlpr r 709 Field
Maides Mollie (wid J C) h 115 S Orion
Mallard Gordon W (Leah T) 2 U S Int Rev Agt h 112 S Independent
Mallard Hilda r 105 W South
Mallard Leah T (Mrs G W) designer Mrs W M Dudley Florist r 112 S Independent
MALLARD LISTON L (Eliz S) 2 Ⓗ Lumber, Millwork & Specialties, General Manufacturer's Agent, Office 120½ W Gordon—Tel 988, h 401 W Highland av—Tel 1115 (See supplement cover and top lines)
Mallison Luther F (Effie) 2 br mgr Quinn & Miller Co h 108 E Grainger
Mallison Olive r 108 E Grainger
Malloy Vira Mrs 4 slswn Belk-Tyler Co r 308 E Vernon av
Malone S Hugh (Eva M H) Ⓗ tobacconist h 406 N McLewean
Malpass Helen B ofc asst Dr L J Dupree r 409 E Lenoir
Malpass Julia Mrs Ⓗ h 907 Waters
Malpass Lloyd M (Lessie) r 311 E Blount
Malpass R Haywood (Mattie I) 2 collr Harvey Mtr Co Inc h 409 E Lenoir
Man's Store The (Abr Stadiem) clo 125 N Queen
Manchester Mfg Co Max Greenstein mgr garments E Blount cor Queen
Mangham Esther © 1 lndrs h 1107 Lincoln
Manley Ernest © (Hattie) lab Hines Bros Lbr Co h 628 University
Manley Leon © (Mittie) lab L B Jenkins & Co h 308 James
Manley Millie © 3 dom h 332 S East
Manley Zula © dom r 332 S East
Manley Zula M © cook r 507 West
Manly Herbert © (Narcissus) trk dr Hines Bros Lbr Co h 305 S Tiffany av
Manly Narcissus © fnshr Kinston Lndry Co r 305 S Tiffany av
Mann Edw © hlpr J C Hodges r 222 E North
Mann Harvey furn repr Quinn & Miller Co res Grainger Sta N C
Manning Benj F (Julia) repr h 304 N McLewean
Manning Benj F Jr clk r 304 N McLewean
Manning Hubert B slsmn L Harvey & Son Co r 217 E Peyton av
Manning Ruth opr Caro Tel & Teleg Co r 304 N McLewean
Mannings Essie R smstrs Manchester Mfg Co r 1001 N McLewean
Maplewood Cemetery S C Lee supt 101-417 E Shine
Marble Alice © h 1101 N Davis
Marcus Frances C Mrs 1 r 201 W Washington
Marlow Wm O editor Jones County News res Trenton N C
Maroules Speros (Martha) 5 h 604 N East
Marshall Mary © 6 lndrs h 714 West
Marshbourn Arth L (Rachel) slsmn Coburn's Shoes Inc h 301 E King
Marshbourn Dolphus R (Margt) hlpr WPA r 802 E King
Marshburn Rachel (Mrs A L) nurse 301 E King r same
Marshburn Adolphus D (Millie) 1 r 110 McDaniel
Marshburn Edw (Nettie) h 310 S Orion
Marshburn Jas H © (Nebraska) 4 barber J W Jones h 312 E North
Marshburn Mary slswn Nachamson's Dollar Stores Co r 211 S McLewean
Marshburn Paul M (Frances) (Caro Mus Co) h 906 Waters
Marston E Booth Jr (Evelyn V) pharm Marston's Drug Co h 113 E King
Marston Edgar B (Carrie M) Ⓗ (Marston's Drug Co) h 113 E King
Marston Frank C (Nell R) 1 Ⓗ clk Marston's Drug Co h 1100 Pollock
Marston Nell R (Mrs F C) tchr Harvey Sch r 1100 Pollock

Marston's Drug Co (E B Marston) 132 N Queen
Martin B (Roxie) Ⓗ (Martin's Gro Store) h 704 College
Martin Chas C (Mae J) 3 cash W C Fields res Ayden N C
Martin Edwin F (Rosa) concrete contr h 412 College
Martin John S (John S Martin & Co) res Richmond Va
Martin John S & Co (John S Martin) whol gros 419 N Heritage
Martin Lucy © r 416 E Bright
Martin Mary E © r 719 Tower Hill rd
Martin Matthew clk The Great A & P Tea Co r 312 E Blount
Martin Sudie (wid Benj) r 214 W Blount
Martin Virginia student r 704 College
Martin's Grocery Store (B Martin) 401 W Vernon av
Mason Alice © cook Parrott Memorial Hosp h 912 Macon
Mason Brannon © dishwasher Lewis Cafe r 215 E South
Mason Jane © h 510 Williams al
Mason John H © (Flora M) Ⓗ trk dr Kinston Fertilizer Co Inc h 1002 University
Mason Jos © (Margt) lab h 107 Allen's
Mason Katie 1 maid r 112 Scarborough al
Mason Martin © (Sarah) 1 farm hand r 107 Allen's al
Mason Vivian h Happersville
Masonic Hall 512½ N Queen
Masonic Hall © 323 Webb's al
Massengill Gladys (Mrs N A) slswn Efird's Dept Store r 112 E Blount
Massengill L Thos (Elsie M) 1 clk Massengill Mfg Co h 202 E Bright
Massengill Nathan A (Gladys) 2 barber Central Barber Shop h 112 E Blount
Massengill Sudie G r 216 S Independent
Massengill Norman L (Lula) Ⓗ (Massengill's Mfg Co) h 216 S Independent
Massengill's Mfg Co (N L Massengill) miniature billiard tables Happersville
Matheny H Otis (Birdie) 4 mill supt Lenoir Oil & Ice Co h 311 E Caswell
Mathews Thos D (Jewel) 1 r 901 N Queen
Matthews Cecil slsmn r 511 E Gordon
Matthews Hugh D (Clara) mgr John Deere Plow Co r 204 N Tiffany av
Matthews Lou E (wid J A) Ⓗ h 509 N Independent
Matthews Rosa © r 514 Tower Hill rd
Mattocks Clyde (Thelma) pntr h 114 N East
Mattocks Donald © (Mary) 2 lab h 507 E Shine
Mauldin Elmer (Lois) 1 trk dr J G Brown r 305 E Vernon av
May J Edw (Eliz B) 1Ⓗ(Elec Serv Co) h 502 W Lenoir
May John B mech B & P Sls Co r 214 E Blount
MAY JOS S (Mary H) Ⓗ Mgr Tide Water Power Co, h 610 Pollock
Mayes Marion r 106 W South
Maynard Christine r 406 College
Maynard Eug r 406 College
Maynard Thos (Ione) 2 h 406 College
Mayo Horace B (Mary L) 1 ofc 22 First-Citizens Bk Bldg r 611 Harding
Mayo J Allen (Lillie) 3 (Mayo & Hill Garage) h 214 N Trianon
Mayo Wm asst bkpr The Export Leaf Tob Co 619 N Heritage
Mayo & Hill Garage (J A Mayo Odell Hill) reprs 205 W Gordon
McAllister Felix © (Addie) 2 Ⓗ delmn J T Skinner & Sons h 1103 Macon
McAllister Felix Jr © r 1103 Macon
McAllister Mary © r 1103 Macon
McAllister Walter © r 1103 Macon
McArthur Geo T (Ruby) 3 slsmn B W Canady & Son res Grifton N C
McAvery John with L B McAvery r 318 E Washington

McAvery Louis B (Kate) Ⓗ (McAvery's Wood Yd, Riverside Milling Co) h 318 E Washington
McAvery Louis B Jr (Hazel) tobacconist r 318 E Washington
McAvery Sadie B (Riverside Milling Co) r 318 E Washington
McAvery's Wood Yard (L B McAvery) 520 N East
McCachern Geneva tchr Harvey Sch r 405 W Washington
McCallop Julius © (Minnie) lab h 200 E Shine
McCarter Bessie © lndrs Hotel Kinston r 412 S Queen
McCaskill Agnes r 316 Mitchell
McCaskill J Norman (Elma W) professional ball player r 102 Park av
McCaskill John D (Carrie) inspr Caswell Training Sch r 316 Mitchell
McCaskill Mozelle r 316 Mitchell
McCleese Roy slsmn Hooker Bros r 704 N Queen
McCotter Jane (wid R D) r 211 E Peyton av
McCoy Charity © dom r 817 Tower Hill rd
McCOY H H CO INC, Mrs Susie T McCoy Pres, F M Taylor V-Pres, Carrie L Beasley Sec, M H Wooten Treas, Bottlers of "Orange Crush," Wholesale Grocers 400 N Queen—Tels 5, 6 (see top lines)
McCoy Jas E © (Juanita) 3 bell mn Hotel Kinston h 803 Tower Hill rd
McCoy Mary r 510 W Washington
McCoy Melba © student r 803 Tower Hill rd
McCoy Myrtie Mrs 2 h 906 E King
McCOY SUSIE T (wid H H) Ⓗ Pres H H McCoy Co Inc, h 510 W Washington—Tel 591
McCoy Teeda © 2 r 817 Tower Hill rd
McCoy Theo © r 803 Tower Hill rd
McCray Randolph © student r 403 N East
McCray Will © (Izetta) 5 gdnr h 403 N East
McCullen Julian B (Emma) Ⓗ asst sec E V Webb & Co Inc h 507 Pollock
McCullen Malcolm L bkpr Genl Sls Co r 512 N Heritage
McDaniel Douglas guard Branch Banking & Turst Co r LaGrange hwy
McDaniel Eliz (Mrs R W) opr Caro Tel & Teleg Co r 209 S Independent
McDaniel J Frank (Mariah F) Ⓗ (Kinston Dairy) h 209 S Independent
McDaniel J Frank Jr (Frances) 1 mgr Kinston Dairy r 209 S Independent
McDaniel J Urey (Laurah) 1 constn wks h 200 N East
McDaniel Kate Ⓗ sch tchr h 907 N Queen
McDaniel Laura Mrs sec First Baptist Ch r RD
McDaniel Lloyd (Dora) hlpr Maplewood Cemetery r 905 Waters
McDaniel R A emp State Hwy Dept r 409 E Gordon
McDaniel Robt formn WPA r 200 N East
McDaniel Roger W (Eliz) farmer r 209 S Independent
McDaniel Rudolph © lab r 607 Lincoln
McDaniel Rufus © (Nan) lab Hines Bros Lbr Co h 511 Williams al
McDevett C Wm Jr r 401 E Gordon
McDEVETT CHAS W (Dorothy S) 2 V-Pres Kinston Free Press Co Inc, h 408 E Gordon Tel 787
McDevett Jean slswn W T Grant Co r 408 E Gordon
McDuffie Iodice A (Winnie) 3 wtchmn Caswell Mills Inc h 707 Manning
McElrath Wm © (Mildred) prin Adkin High Sch h 413 E Washington
McGee John M patrolmn State Hwy Patrol r 300 S McLewean
McGill Paul slsmn S & A Economy Auto Sup r 110 D Caswell
McGlenn Christine © cook r 525 E Bright
McGlenn Ella L © student r 525 E Bright
McGlenn Robt © (Roberta) logger h 320 S East
McGlenn Roberta © maid Hotel Kinston r 320 S East
McGlohon Heber B (Miriam) mgr Kinston Country Club h 407 Fairfield av

McGowan Mary E Mrs (Mac's Beauty Shop) r 104 E Caswell
McInnis Glennie E operating rm supvr Parrott Memorial Hosp r same
McIntyre Robt © (Roberta) lab r 704 Thompson
McIver Amie © ironer Kinston Damp Wash Lndry 404 W Blount
McKenzie Mary © r 911 Tower Hill rd
McKinley Herbert © (Annie) lab Hines Bros Lbr Co r 522 E Blount
McKinnon John © (Flassie) h 518 Tower Hill rd
McKnight Carrie M © maid r 616 University
McKnight Frank © (Henrietta) 2 (H) chair caner 500 West h same
McKnight Geo F © r 500 West
McKnight Lucinda © h 616 University
McLawhorn R E Mfg Co (R E McLawhorn) wood wks 132 W King
McLawhorn Richd E (Narcissus) 3 (R E McLawhorn Mfg Co) h 132 W King
McLawhorn Roy A (Ruby) 2 (Sinclair Serv Sta) r 214 E Peyton av
McLawhorn Roy L slsmn E E Edwards h 107½ E North apt 209-10
McLawhorn Walter L agt Volunteer State Life Ins Co res Grifton N C
McLean Carrie emp Atlas Shirt Co r 111 McDaniel
McLean Chas (Mary J) 1 watch repr 111 McDaniel h same
McLean Clara B r 111 McDaniel
McLean Daisy emp Atlas Shirt Co r 111 McDaniel
McLean Danl r 111 McDaniel
McLellan Stores Co J H Joyce mgr dept store 117-19 N Queen
McLeod Hutson atndt Caswell Training Sch r same
McLeod Paul M © (Doris) 2 shoe repr 406 E Bright h 309 S Tiffany av
McLoud Ola (wid W S) 1 smstrs h 106 W Bright
McNair Frank © (Mary) 3 farmer h 704 University
McNair French © (Beedie) lab h 705 West
McNair Lester A © lab r 1118 West
McNeill Dawson © firemn City Water & Light Dept r 617 Field
McPherson Ralph stmftr r 214 E Blount
McQueen Bertha © 2 h 115 Spruce al
McVicker Jackie r 110 W Shine
Meacham Julia E (wid W H) h 310 E King
Meadows Beatrice emp Atlas Shirt Co r 806 E Gordon
Meadows Chas © farm hand r 303 S Tiffany av
Meadows I Fulton © (Harlem Inn) h 315 E Bright
Meadows June © (Mary) 1 hse clnr h 303 S Tiffany av
Meadows June Jr © (Eula) lab r 303 S Tiffany av
Meadows Leslie © bellmn Caswell Hotel r 315 E Bright
Meadows Mary E © dom r 303 S Tiffany av
Meadows Tobe (Mary) 1 carp h 806 E Gordon
Medical Arts Building 103½ W North
Meddin Cath B (Mrs L F) bkpr J F Parrott Jr r 204 E Peyton
Medlin Jos S (Julia) barber City Barber Shop h 310 W Blount
Medlin Lewis F (Cath B) mgr Caro Theatre h 204 E Peyton av
Meeks Mamie tchr Lewis Sch r 212 S McLewean
Meeks Susan © gro 415 E North h 413 same
Melton Edna r 300 S Trianon
Melton Robt M hlpr Hines Bros Lbr Co r 300 S Trianon
Melton Zennie M (Lena) 2 hlpr h 300 S Trianon
Melvin Polly tchr Lewis Sch 612 N Queen
Memorial General Hospital Mrs Maysie C Petteway business mgr 1003 College nurses home 1104 same
Merrill Lonnie © (Letha) 3 lab h 313 Hines al
Merritt Annie emp Manchester Mfg Co r 317 McDaniel

Merritt Cora (wid C B) r 315 S Orion
Merritt Florita © student r 411 E Bright
Merritt Herman (Annie) 1 delmn C T Flowers h 317 McDaniel
Merritt Herman W (Mabel) 1 junk dlr 120 W King r RD 1
Merritt Jas A corporal State Hwy Patrol r 300 S McLewean
Merritt Musa © 1 lndrs h 411 E Bright
Merritt T Jefferson (Tempie) 2 hlpr H W Merritt h 804 N East
METROPOLITAN CAFE, (Christ Stekas, Bill Economou) 123 N Queen—Tel 793
METROPOLITAN LIFE INSURANCE CO, Tolson Jarman and J M Jenkins Agts, Tull Bldg, 102 E Caswell
Metts Bettie r 408 N East
Metts Ezzell © (Bettie) lab h 411 Clay
Metts Fannie r 408 N East
Metts Oris © r 411 Clay
Metz Abi C © nurse 310 W North r same
Metz Carrie © 1 maid r 500 S Queen
Metz Eva © cook r 310 W North
Metz Henry C © Ⓗ h 310 W North
MEWBORN CARLOTTA L, Sec-Treas Kinston Fertilizer Co Inc, Ofc Sec City Supt of Schools, r 205 W Washington
Mewborn Harvey B slsmn Thompson Mtr Co res Grifton N C
Mewborn J H & Co (J H and J C Mewborn C B and Mrs Ruby L Turner) jwlrs 207 N Queen
Mewborn Jas C (Laura S) 1(J H Mewborn & Co) h 309 W Lenoir
Mewborn Jas H (Lela H) Ⓗ (J H Mewborn & Co; Mewborn Silver Moon Co) h 304 Atlantic av
Mewborn John F bkpr The Imperial Tob Co Ltd r 1005 Mitchell
Mewborn Lucy C (wid Mark) Ⓗ h 705 Mitchell
Mewborn Lula L (wid W E) Ⓗ h 205 W Washington
Mewborn Pattie (wid J M) Ⓗ h 1005 Mitchell
MEWBORN RONALD E (Susie P) 3 Ⓗ Pres Kinston Fertilizer Co Inc, h 501 W Vernon av—Tel 384
Mewborn Ronald E Jr student r 501 W Vernon av
Mewborn Silver Moon Co (J H Mewborn) polish mfrs 207 N Queen
Mewborn Thos W Ⓗ tob whse W Shine cor S Heritage h 118 E Blount
Mewborn W Thos (Jessie H) sls mgr Dixie Chemical Corp r 705 Mitchell
Mewborn Walter J © (Verna) 1 trk dr Kinston Fertilizer Co Inc r 810 Thompson
Mewborn Wm L (Helen) r 205 W Washington
MEWBORNE FANNIE K (wid L J) Ⓗ V-Pres Fairfield of Kinston Inc, h 214 W Washington—Tel 469-W
Mewborne J Hyman Mrs tchr Lewis Sch r RD
Mewborne Sarah © 2 maid h 412 E Bright
Midyette S Tolbert (Eliz) 2 slsmn D V Dixon & Son r 106 N East
Mikles David R (Eva) 3 capt Salvation Army h 314 E Gordon
Milford Saml © (Helen) lab h 235 W Gordon
Millas Steve (Minnie) 2 waiter Met Cafe h 107 W Bright
Miller Alf © (Sophia E) chauf h 320 S Independent
Miller Alice © r 1203 Macon
Miller Andrew © (Ollie) 1 del mn A B Daughety h 512 N Adkin
Miller Bessie L cash Tide Water Power Co r 106 W Vernon av
Miller Bettie © Ⓗ h 505 E Bright
Miller Bettie (Mrs W L) emp Atlas Shirt Co r 105 McDaniel
Miller Bros F I Grady mgr fruits 300 N Heritage
Miller Chas (Bettie) 1 pntr h 102 McDaniel
Miller Clarence © delmn W H Caroon & Son r 312 James
Miller Clark © (Susan) fish 515 E Bright h same

Miller Cornelia r 106 W Vernon av
Miller Dora r 211 E King
Miller Edw © (Annie) 2 firemn Hines Bros Lbr Co h 703 S Davis
Miller Eliz r 1003 Mitchell
Miller Georgiana (wid J R) r 105 McDaniel
Miller Hannah © 1 lndrs h 518 Harvey al
Miller Hattie © 2 dom h 426 N Davis
Miller Henry © delmn Yellow Front Mkt r 101 E Bright
Miller Henry © (Vineta) 4 farmer h 312 James
Miller Herman © lab Hines Bros Lbr Co h 10 Cox al
Miller Jennie (wid Thos) 1 r 1003 Mitchell
Miller Jerry student r 309 E King
Miller John © (Farmer's Cafe) h 101 E Bright
Miller John © (Ella L) 3 Ⓗ lab Hines Bros Lbr Co h 627 Lincoln
MILLER JOHN OLIVER (M Eliz) 1 Ⓗ V-Pres Quinn & Miller Co, h 309 E King—Tel 107
Miller Jos © lab r 202 Golden Progress al
Miller Leamon © delmn W M Edwards r 1015 Tower Hill rd
Miller Mary © cook h 207 N Independent
Miller Matilda © lndrs h 202 Golden Progress al
Miller Matthew © (Lucy) 1 hlpr B & P Sales Co r 313 N East
Miller Naomi © student r 320 S Independent
Miller Olene opr Mac's Beauty Shop r 600 E Gordon
Miller Pattie M © r 202 Golden Progress al
Miller Paul r 911 E Bright
Miller Richd E Rev r 911 E Bright
Miller Roland F (L Melville) 1 carrier USPO h 211 E Grainger
Miller Sophia E © emp Hotel Kinston r 320 S Independent
Miller Susan dom r 518 Harvey al
Miller Susie © h 103 Golden Progress al
Miller Susie © 3 h 208 Hart's al
Miller T Gray Ⓗ fcty supt L B Jenkins & Co h 106 W Vernon
Miller Talmage barber Star Barber Shop res Beulaville N C
Miller Vance © delmn r 312 James
Miller Vance E hlpr WPA r 105 McDaniel
Miller Wm L (Bettie) 1 hlpr WPA h 105 McDaniel
Mills Alberta © 1 cook r 115 E South
Mills Alex © farmer r 410 Pine
Mills Alton porter L Harvey & Son Co 114 N Queen
Mills Amanda © student r 916 Lincoln
Mills Capitola © emp Atlas Shirt Co r 1101 Chestnut av
Mills Caroline © r 916 Lincoln
Mills Carrie M © 2 h 119 E South
Mills Cato © (Isabell) Ⓗ lab h 215 E South
Mills Coley © (Daisy) 2 gdnr h 1011 Macon
Mills Geo T © (Magdalene B) Ⓗ firemn City Water & Light Dept h 314 N Adkin
Mills Gonnie M © emp Atlas Shirt Co r 1101 Chestnut av
Mills Hattie © Ⓗ h 410 Pine
Mills Jas L (Hotel Kinston Barber Shop) h 411 E Lenoir
Mills Jason © delmn Gray & Taylor r 711 West
Mills John © (Daisy) 2 carp h 517 E Bright
Mills Lavina (wid A M) r 411 E Lenoir
Mills Magdalene B © (Community Shop) r 314 N Adkin
Mills Mary © 1 h 1101 Chestnut av
Mills McKinley © del mn S E Moore r 1101 Chestnut av
Mills Mildred © r 1101 Chestnut av

Mills Ola Mrs h Happersville
Mills Ottis farmer r 411 E Lenoir
Mills Perlettie © 2 Ⓗ h 916 Lincoln
Mills Thelma hlpr L O Layton r 411 Lenoir
Mills Verna M © emp Atlas Shirt Co r 1101 Chestnut av
Mills Wm T (Jeannette) h 315 S Orion
Milton Saml © lab Dawson Lbr Co 205 W Bright
Mitchell Annie M © 4 h 1015 Tower Hill rd
Mitchell Courtney (Lois) 1 Ⓗ agt The Texas Co h 1115 College
Mitchell Courtney Jr r 1115 College
Mitchell Ella (wid L M) r 807 E Caswell
Mitchell Esther r 500 College
Mitchell Evie © h 806 Tower Hill rd
Mitchell Lelia P © tchr Lincoln City Sch r 915 Field
Mitchell Lettie sch tchr r 607 W Vernon av
Mitchell Lilah book mender WPA res LaGrange N C
Mitchell Lonnie © carp r 205 Golden Progress al
Mitchell Louise sch tchr r 607 W Vernon av
Mitchell Miller (Jane) 1 carp h 1100 Desmond
Mitchell Nancy button hole mkr Atlas Shirt Co r 1100 Desmond
Mitchell Thos A Ⓗ constn mgr O L Shackelford h 607 W Vernon av
MITCHELL WAYNE A (Sadie H) Ⓗ U S Postmaster, h 500 College
Mitchell Wayne A Jr live stock 110 E North r 500 College
Mitchell Wilbert © (Cozie) lab r 425 E Bright
Mitchell Wm © (Virginia) 1 emp Tide Water Power Co h 600 E Blount
Mitchell Wm © (Carrie) pntr h 4 LaRoque al
Mitchell Wm T r 1115 College
Mixon Pryor C (Raleigh M) slsmn Harry Pearson h 300 E Lenoir
Mobley H Earle asst plant mgr J A Mobley r 107 W Vernon av
MOBLEY J ALFRED (Nell M) Distributor Gulf Oil Corp Products, h 605 Rhem—Tel 1042
Mobley Nellie sleever Atlas Shirt Co r 106 E Bright
Mobley Pealie © (Annie M) 1 lab Hines Bros Lbr Co h 506 S Queen
Mobley Rachel (wid Henry) r 106 E Bright
Mobley Wm J (Lovey J) fcty formn The Imperial Tob Co Ltd r 106 N East
Mock Frank L Jr tchr Grainger High Sch r 406 W Lenoir
Moffett Mittie © 3 dom h 1005 Chestnut av
Moffett Sudie © r 1005 Chestnut av
Montague John H © (Mary L) 1 delmn Courie Bros h 314 S East
Montague Wm © (Alice) 3 cement wkr h 624 West
Montgomery John W (Doris) 1 buyer Liggett & Myers Tob Co h 206 W Washington
Montgomery Lula © r 1010 University
Montgomery Wm © lab J L Goodman 103 E Caswell
Moody Lee R (Marie) carp r 215 N Trianon
Moore Aaron © (Annie) tob wkr E V Webb & Co Inc h 327 Pine
Moore Abr L (Nora) hlpr City Street Dept r 814 E Bright
Moore Abr L Jr student r 814 E Bright
Moore Albert E (Mattie) 5 carp h 112 Railroad av
Moore Alvin (Eva) 2 h 309 College
Moore Amos carp r 814 E Bright
Moore Annie E Mrs r 115 W Vernon av
Moore Arth (Annie) mech Gower Bros Garage h 702 W Bolunt
Moore Bessie © gro 512 E Shine r 510 same
Moore Bessie © 3 lndrs h 621 Field
Moore Bros (J D Moore) gro 700 N Heritage
Moore Burriel © gro 315 S Tiffany av h same

Moore Burriell W © (Thelma) 1 clo clnr Kinston Dry Clnrs h 724 Tower Hill rd
Moore Colonia © 4 r 8 LaRoque al
Moore Carl electn Elec Serv Co r 807 Chestnut
Moore Cecil (Doris) r 608 N Queen
Moore Chas © hlpr H H McCoy Co Inc r 519 E Bright
Moore Chas (Belle H) 1 mtr patrolmn City Police Dept h 209 E Caswell
Moore Chas K (Margt L) 1 slsmn h 114 S East
Moore David © (Josephine) 2 hlpr Mrs W M Dudley Florist h 208 S East
Moore Dinty (Mary) restr 111 S Queen r 105 N Heritage
Moore Doris (Mrs J D) bkpr Moore Bros r 805 East
Moore Doris (Mrs Cecil) bkpr Hooker & Co r 608 N Queen
Moore Dorothy © r 920 Reed
Moore Edw O (Eliz) City Bldg, Elec and Plumbing Inspr h 106 S Independent
Moore Ella © 1 dom r 226 E North
Moore Elsie R r 606 Chestnut
Moore Emma © stemmer Dixie Leaf Tob Co Inc r 318 E Bright
Moore Ernest © lab r 1420 Lincoln
Moore Ethel bkpr Atlas Shirt Co r 106 S Independent
Moore Fannie © r 211 S Davis
Moore Felix (Frances) hlpr City Light & Water Dept h 310 E Gordon
Moore Frank © Ⓗ h 406 Dennis
Moore Frank © delmn C P Andrews r 209 S East
Moore Geo 1 slsmn John S Martin & Co r 609 N McLewean
Moore Geo H clk Worthington's Gro r 318 E Grainger
Moore Gerald © (Diana) lab r 1420 Lincoln
Moore Gertrude © cook r 211 S Davis
Moore Harrison © (Bessie) 1 lab h 510 E Shine
Moore Heber L (Lottie) 3 hlpr J F Davis h 606 Chestnut
MOORE HENNIE M, Sec-Treas W A Moore & Co Inc, Sec-Treas The Home Building & Loan Assn, r 115 W Vernon av—Tel 545
Moore Herman C (Ada) 1 Ⓗ slsmn C W Howard & Co h 300 Fairfield av
Moore Ida Mrs dining room mgr Gem Hotel r same
Moore Isabel M (Mrs W A) tchr Grainger High Sch r 206 Summit av
Moore J Lonnie (Maggie) 2 electn City Street Dept h 406 E Caswell
Moore Jackie r 108 W Shine
Moore Jake D (Doris) 2 (Moore Bros) h 805 N East
Moore Jas © cook Lewis Cafe r 909 Macon
Moore Jas (Beulah S) ins agt h 304 E King
Moore Jas W (Kathleen) 1 hlpr Hines Bros Lbr Co r 1009 E Bright
Moore Jasper © presser Turner's Clnrs & Hatters r 227 Golden Progress al
Moore John © plstr r 310 S Queen
Moore John E © fish 909 Macon h same
Moore John L (Arrie) 3 slsmn John S Martin & Co h 609 N McLewean
Moore Kenneth C (Ruth C) 1 platform mn Colonial Ice Co r 114 S East
Moore Laurine © r 920 Reed
Moore Leamon © fire mn Hines Bros Lbr Co h 920 Reed
Moore Leamon Jr © r 920 Reed
Moore LeRoy © (Fannie L) 5 lab r 15 Webb's Hill
Moore Lonnie © (Hattie) 2 presser Turner's Clnrs & Hatters h 227 Golden Progress al
Moore Louis (Lasca) waiter Dinty Moore r 105 N Heritage
Moore Lucien N (Carolyn) electn Elec Serv Co r 213 E Caswell
Moore Lucille emp Atlas Shirt Co r 109 S East
Moore Mabel © 1 cook h 519 E Bright
Moore Margt slswn Herbert's Bakery r 609 N McLewean
Moore Margt S (Mrs W C) bkpr Dixie Fuel & Bldg Material Co r 1015 N Queen

Moore Margie © 1 maid r 116 W South
Moore Martha © h 415 E Bright
Moore Martha © r 227 Golden Progress al
Moore Mary © 2 h 520 Harvey al
Moore Mary © cook r 720 Tower Hill rd
Moore Mary © 1 presser Atlas Shirt Co h 1121 Lincoln
Moore Maxine student r 300 Fairfield av
Moore Mildred r Happersville
Moore Mildred bkpr Branch Banking & Trust Co r 304 E King
Moore Minnie © r 1207 Chestnut av
Moore Moses M © (Lucy J) Ⓗ carp h 409 E Blount
Moore Murray B (Mamie L) 3 slsmn West Machinery Co h 216 Trianon
Moore N Branch Jr (Irene M) 3 vet 112 W King h 200 Summit av
Moore Rosa A © dom h 504 E Bolunt
Moore Ruth Mrs cash Volunter State Life Ins Co res Grifton N C
Moore Sally (wid A A) 2 emp Manchester Mfg Co r 138 S Adkin
Moore Saml © (Etta) lab Hines Bros Lbr Co h 601 Lincoln
Moore Saul E (Bettie W) 5 gro 317 E Gordon h 212 E Lenoir
Moore Sue M (Mrs T H) smstrs L Harvey & Son Co r 212 E King
Moore Susan © cook r 105 Springhill
Moore Thos H (Sue M) bkpr h 212 E King
MOORE W A & CO INC, Wm A Moore Pres, Hennie M Moore Sec-Treas, General Insurance 110 E Gordon—Tel 661 (See top lines)
Moore Walter M (Kath) 2 mgr Harvey Oil Co h 803 N Independent
Moore Wm © r 920 Reed
Moore Wm © (Helen) 3 lab Hines Bros Lbr Co r 801 Lincoln
Moore Wm A (Courtney) carp h 114 N Trianon
MOORE WM A (Isabel M) 2 Ⓗ Pres W A Moore & Co Inc, h 206 Summit av—Tel 932
Moore Wm C (Margt S) Ⓗ (Dixie Fuel & Bldg Material Co) h 1015 N Queen
Moore Wm H © (Elsie I) 2 gro 320 E Bright r 1214 Macon
Moore Wm L © (Mordecia) 1 lab Hines Bros Lbr Co h 306 Clay
Moore Wm M © (Bertha) Ⓗ porter ACLRR h 1214 Macon
Moore Wm S solr Kinston Morning Herald r 338 N Queen
Mooring E Monroe (Leila) hlpr h 809 E Bright
Mooring Henry C hlpr City Street Dept r 1013 E Bright
Mooring Jonah E (Alice) hlpr h 1001 E Caswell
Mooring Wiley B (Carrie) tree trimmer City Street Dept h 1013 E Bright
Moran Danl (Nellie) 3 auto mech r 712 E King
Moreno Tony h 108 W South
Morgan Barry G © h 417 S Queen
Morgan Bertha © 3 r 307 S Independent
Morgan F B (Robena P) asst business mgr Kinston Daily Free Press r 602 W Lenoir
Morgan Harry R baseball umpire r 103½ E Peyton av apt 3
Morgan Helen nurse Parrott Memorial Hosp r same
Morgan Maybelle © 1 smstrs WPA h 510 S Tiffany
Morgan McKinley © (Daisy) 1 waiter Gem Hotel h 105 E South
Morgan Robt © (Fleeta) 6 h 704 Thompson
Morgan Romie © (Minnie) 2 Ⓗ lab h 500 University
Morgan Romie Jr © r 500 University
Morgan Taft © (Hattie) r 512 E Blount
Morgan Taft © r 105 E South
Morgan Walter F (Nellie) Ⓗ h 1803 W Vernon av
Morine Josephine © Ⓗ h 620 Thompson
Morris Glendora (wid J M) h 310 E Vernon av
Morris J Clyde clk A&NCRR res Grainger N C

Morris Jennie sten Smith-Douglas Co Inc r 310 E Vernon av
Morris Martha © 1 maid h 4 Lowery's al
Morris Minnie r 310 E Vernon av
Morris Richd © (Laura) gro 212 Golden Progress al h 214 same
Morris Virginia r 810 Pollock
Morris Vivian © tob wkr h 408 S Heritage
Morris Wm G (Lula E) 1 Ⓗ asst pharm J E Hood & Co Inc h 810 Pollock
Morrow Glen (wid T L) r 303 W Lenoir
Morton Clyde D printer Kinston Daily Free Press r 110 W Caswell
Morton Edw B © (Ellen) 1 blksmith h 504 Quinerly
Morton H Hubert (Ella) 3 tobacconist h 116 S Independent
Morton J G carp J L Goodman 103 E Caswell
Morton Wilma nurse Parrott Memorial Hosp r same
Moseley Ada D Mrs Ⓗ h 805 N Queen
Moseley Benj © (Eliz) 1 delmn Quality Food Store h 903 Tower Hill rd
Moseley Blanche H (wid W T) Ⓗ h 1605 N Queen
Moseley Blanche H sch tchr r 1605 N Queen
Moseley Carrie W (wid H E) Ⓗ h 114 E King
Moseley Claudia student r 1605 N Queen
Moseley David E r 213 E Vernon av
Moseley E Pauline r 213 E Vernon av
Moseley Effie E (wid L A) Ⓗ florist 213 E Vernon av h same
Moseley Fannie D (wid W O) Ⓗ h 204 E Blount
Moseley Helen sch tchr r 1605 N Queen
Moseley Herbert E sch tchr r 114 E King
Moseley Ida © 2 dom h 722 Tower Hill rd
Moseley Jessie W (wid T V) 3 Ⓗ h 307 W Washington
Moseley John © (Christine) pntr r 620 Thompson
Moseley Julia r 101 W Highland av
Moseley L Cicero (Minnie) Ⓗ farmer h 906 N Queen
Moseley Lillian sten Smith-Douglas Co Inc r 906 N Queen
Moseley Martha sch tchr r 1605 N Queen
Moseley Mary E student r 114 E King
Moseley Maud (wid E T) Ⓗ h 107 W Grainger
Moseley Minnie (wid Wm) 1 r 214 W Blount
Moseley Orie r 204 E Blount
Moseley Preston W student r 114 E King
Moseley R Frank linemn Tide Water Power Co res Snow Hill N C
Moseley Rachel L cash J C Penney Co Inc r 213 E Vernon av
Moseley Robt J atndt Caswell Serv Star 805 N Queen
Moseley Saml © delmn W H Caroon & Son r 1309 E Shine
Moseley Virginia r 101 W Highland av
Moseley Virginia © dom r 410 E North
Moseley Wooten Mrs tchr Grainger High Sch r RD
Moseley Wylie T clk B T Pollock & Son r 1605 N Queen
Moseley Zebulon V (Reid) 1 Ⓗ health ofc County Pub Health Dept h 101 W Highland av
Moses Mary © cook r 10 Lowery's al
Moskie Eliz r 107 W South
Moss Richd P (Jennie E) v-pres-treas E V Webb & Co Inc h 107 E Capitola av
Motley L Carl (Margt) embalmer Garner's Funeral Home h 706 N McLewean
Moye Annie © r 505 S Trianon
Moye Annie (Mrs T A) folder Kinston Damp Wash Lndry r 700 W Blount
Moye Carrie © r 505 S Trianon
Moye Elbert © (Clyde) 2 h 921 Tower Hill rd
Moye Elbert © (Beatrice) 3 lab h 1130 Lincoln

Moye Essie © r 226 Golden Progress al
Moye Frances © Ⓗ dom h 411 Dennis
Moye Hattie © lndrs r 921 Tower Hill rd
Moye Jane © r 411 Dennis
Moye Mary © 1 cook r 701 S Davis
Moye Mildred © 1 cook r 627 Field
Moye Pennie (wid F C) h 604 Manning
Moye Phoebe emp WPA r 604 Manning
Moye Robt © delmn Batts Coal & Gro Co r 11 Lowery's al
Moye Roland © (Irene) 1 firemn The Export Leaf Tob Co h 625 Field
Moye Rosa L © lndrs r 921 Tower Hill rd
Moye Sybil © dom r 625 Field
Moye T Arth (Annie) h 700 W Blount
Moye Ulysses G Rev © (Beatrice) 2 pastor First Missionary Baptist Ch h 1003 Macon
Moyle Paul O (Martha C) 2 agt Durham Life Ins Co h 300 E Gordon
Mozingo Etta M (Mrs W E) slswn Nachamson's Dollar Stores Co r 110 N Independent
Mozingo Herbert tinner Claytor's Tin Shop r 226 S Queen
Mozingo Kirby tinner Claytor's Tin Shop r 402 N Heritage
Mozingo Wilbur E (Etta M) barber Art Barber Shop r 110 N Independent
Mumford Arretta © student r 606 Thompson
Mumford Carrie L © cook r 606 Thompson
Mumford Emma (wid J E) h 215 S McLewean
Mumford Erma © dom r 507 Thompson
Mumford Hazel sten Smith's Heating System Inc r 215 S McLewean
Mumford Jacob r 507 Thompson
Mumford Johanna © 1 h 304 N Independent
Mumford John W (Helen) 4 Ⓗ trav slsmn H H McCoy Co h 1009 College
Mumford Jos © (Fannie) 3 h 606 Thompson
Mumford Jos © (Mary) mgr Tuxedo Billiard Parlor r 606 Thompson
Mumford Lugene © hlpr Mayo & Hill Garage r 305 S East
Mumford Mary © Ⓗ lndrs h 1112 Chestnut av
Mumford Mary E r 1009 College
Mumford Mary J © Ⓗ lndrs h 914 Lincoln
Mumford Mary L © 1 r 108 E Shine
Mumford Mildred V r 1009 College
Mumford Wm E (Emma L) 1 carp h 103½ E Peyton av apt 3
Murphy Arth © porter Hart Bros Serv Sta r 303 N Tiffany av
Murphey E M Mrs atndt Caswell Training Sch r same
Murphy Carrie Mrs 2 emp Atlas Shirt Co r 909 E King
Murphey E M atndt Caswell Training Sch r same
Murphy Edgar © (Blanche) 5 h 503 Carraway
Murphy Geneva © 1 cook r 423 E Blount
Murphy Harry © (Mary) 3 lab h 1016 Reed
Murphy Jas © (Lucille) 2 lab L B Jenkins & Co h 1100 Lincoln
Murphy Jas L (Laura) Ⓗ farmer h 211 E Blount
Murphy Julia A © Ⓗ h 306 S Queen
Murphy Letha © r 1210 Reed
Murphy Lillie (wid Dempsey) 4 r 117 W Bright
Murphy Lillie B © r 1210 Reed
Murphy Lucille © fnshr Kinston Lndry Co r 1100 Lincoln
Murphy Mack © (Eva) 1 farmer r 330½ S Queen
Murphy Mary © r 1210 Reed
Murphy Mattie © farm hand r 907 Chestnut
Murphy Ora © r 1210 Reed
Murphy Ralph © (Josephine) 7 lab h 1210 Reed

Murphy Robt © (Phenie) 1 lab h 1019 Reed
Murphy Sadie © 2 lndrs h 507 West
Murphy Wm © carp h 507 Sampson
Murray David C (Julia) 3 hlpr WPA h 305 McDaniel
Murray Edith © r 514 Perry al
Murray Estelle r 1105 N Queen
Murray Fred © (Bessie) lab h 506 S Adkin
Murray Jas r 113 E Peyton av
Murray Jos © (Kathleen) lab h 620 University
Murrell Jasper © r 517 Tower Hill rd
Murrell Pearl © 2 h 316 S Heritage
Murrell Raymond © r 408½ S Queen
Murrell Roscoe © lab r 211 S East
Murrell W Rudolph © (Marinda) 6 lab h 808 Thompson
Muse Annie M h Happersville
Muse C M slsmn r 214 E Blount
Musket Saml slsmn r 117 E Gordon
MUTUAL BUILDING & LOAN ASSN, S P Hines Pres, L H Harvey and J C Hood V-Prests, Marion Oettinger Sec-Treas, 114 E Gordon—Tel 182 (See inside front supplement cover)
Mutual Life Insurance Co of N Y G E Haskett agt 108½ E Gordon

N TO FIND A NAME YOU MUST KNOW HOW TO SPELL IT

Nachamson's Dollar Stores Co I H Madalia mgr dept store 120-22 N Queen—Tel 143
Nash Liston M (Minnie L) 2 contr 504 Harding h same
Nash Marvin L (Lucille) mgr meat dept The Great A & P Tea Co h 214 E Caswell
National Oil Co E W Boyette agt bulk plant 715 Grifton rd
Neal Fred W (Olive) 5 mech h 1112 E Bright
Neal John E (Laura) pntr r 1112 E Bright
Nelson Lettie smstrs Manchester Mfg Co r 112 E Peyton av
NELSON LOUIS A R, Sec Baldwin Directory Co Inc, res Charleston, S C
Nelson Ola M nurse Memorial Genl Hosp r same
Nelson Paul © (Queenie) 1 h 414 E Blount
Nelson Robt © (Sudie) 2 tob curer h 309 S Davis
Nesbitt Vira Mrs 1 smstrs Manchester Mfg Co h 316 E Gordon
Nesbitt Walter M Jr msngr Western Union Teleg Co r 316 E Gordon
Nethkam Francis (Vivian) assorter Kinston Lndry Co 116 W Gordon
Neuse Distributing Co R J Jenkins mgr beer 122-24 W King
New Carolina Warehouse tob 111 W Peyton av
New Dixie Warehouse Co W H Reaves pres Leo Harvey v-pres C M Gott treas leaf tob 535 S Queen
New York Bargain House (Mrs Ray E Poliakoff) dry gds 105 S Queen
New York Cafe (Harris Spanos) 104 N Queen
New York Clothing Co (A L Pearson) 214 N Queen
NEW YORK LIFE INSURANCE CO, Emile van Goidtsnoven Agency Organizer, 205 West Bldg, 107½ E North—Tel 811
Newberry Saml H (Cynthia) 3 Ⓗ lawyer 114½ E Gordon h 900 same
Newborn John © lab r 507 Sampson
Newborn Mose © (Viola) logger h 413 N Davis
Newell Sallie bkpr Perry's Dry Clnrs r 318 E Capitola av
Newkirk Cleo © lab Hines Bros Lbr Co r 1404 Lincoln
Newkirk Ernest © (Mamie) 2 Ⓗ lab Hines Bros Lbr Co h 1404 Lincoln

Newkirk Ernest C © r 1404 Lincoln
Newman Albert G (Annie) 1 carp h 505 East la
Newman Clyde N mech Harvey Mtr Co r 505 East la
Newman Earl atndt Lee's Serv Sta
Newman Nannie © r 531 S Queen
Newsome Jasper carp r 507 East la
Newsome Violet r 305 E Capitola av
Newsome Wm E r 507 East la
Newsome Willis © (Lizzie) 5 h 226 E North
Newton E B clk L Harvey & Son Co 114 N Queen
Newton Lennie G trk dr L Harvey & Son Co r 318 S Heritage
Newton Talmage E state mgr WOW r Hotel Kinston
Newton Talmage E Jr student r Hotel Kinston
Nicholson Wm J (Mary) 2 agt A&NCRR h 704 Perry
Nicholson Wm J (Mamie H) Ⓗ tob buyer h 1300 W Vernon av
Nixon Chas J © r 402 E Blount
Nixon Clinton R © r 402 E Blount
Nixon Daisy © 1 h 402 E Blount
Nixon John © (Janie M) 1 lab r 209 N Orion
Nixon Leonard © (Sudie M) dr Hines Bros Lbr Co h 1006 Macon
Nixon Sudie M © maid Parrott Memorial Hosp r 1006 Macon
Noble Chas F (Eula) h 103 N East
Noble David L pntr r 211 N Tiffany av
Noble Elbert H (Lillian S) 1 fish 325 N Heritage h 802 E Gordon
Noble Eula (Mrs C F) slswn H Brody & Sons r 103 N East
Noble Frank (Noble Gro) r 103 N East
Noble Frank H (Ethel) Ⓗ h 312 E King
Noble Geo © (Rose) lab W E Bailey h 500 E Shine
Noble Grocery (Frank and J E Noble) 204-06 N Heritage
Noble Harris clk Tropical Prod Mkt r 128 S Adkin
Noble John © (Bettie) h 814 Lincoln
Noble John E (Katie) (Noble Gro) h 211 S McLewean
Noble Jos © (Nora) 2 porter r 103 Allen al
Noble W Kirby (Emma) 4 repr mn L L Wetherington h 129 S Adkin
Noble Wayne (Jessie L) 2 ship clk Z A Collins h 312 E Washington
Noble Wesley J Rev r 211 N Tiffany av
Noble Wm J Rev (Ida) 2 Ⓗ pastor Pentecostal Holiness Ch h 211 N Tiffany av
Nobles Beadie (wid R D) evangelist r 106 N Tiffany av
NOBLES EZRA J (Mayme M) Mgr Carolina Telephone & Telegraph Co, h 611 Mitchell
Nobles Luby H (Annie) 1 barber Hunter Bldg Barber Shop r 918 E King
Nobles Mayme M (Mrs E J) cash Caro Tel & Teleg Co r 611 Mitchell
Nobles Rudolph D (Maude) capt City Fire Dept h 106 N Tiffany av
Noe Thos r 503 N McLewean
Norman Frank (Edna) 1 pntr h 110 Railroad av
Norman Paul r 110 Railroad av
Norris Melissa (wid W H) r 208 E Grainger
Norris Zell A (Nell) 4 plmbr W C Quinn h 701 E Caswell
North Carolina Mutual Life Insurance Co © R D Locust mgr 242 S Queen
NORTH CAROLINA— STATE OF
Employment Service W E Boney mgr 107½ E Caswell
Highway Department J J Gilbert resident eng, ofc Tull Bldg, garage 324 Glenwood
Highway Patrol J A Merritt Corporal 110 S Queen
License Bureau Mrs Thelma B Taylor br mgr 506 N Queen
National Guard 113th Field Artillery Meriweather Lewis commanding ofcr 108½ E Gordon
North Street Auditorium © (F S Sutton) 218 E North

Northern Bonnie © (Maggie) 1 Ⓗ lab h 1113 Macon
Norton Ernest L (Mary) h 312 Glenwood
Nunn Carl W © (Hettie) 1 gro 407 S Queen r 1209 E Shine
Nunn Carrie © r 1209 E Shine
Nunn Charity © Ⓗ h 1209 E Shine
Nunn Claude © (Vara) emp Spence Mtr Co r 1209 E Shine
Nunn Henry clk Goodman's Sup Co r 316 E King
Nunn Hettie © fnshr Kinston Lndry Co r 1209 E Shine
Nunn John R (Vanna) 2 Ⓗ h 606 Rhem
Nunn Lola G r 113 S Adkin
Nunn Milton emp CCC Camp r 113 S Adkin
Nunn Mittie L (wid J P) Ⓗ h 210 E Blount
Nunn Mollie r 606 Rhem
Nunn Natalie sec Gordon Street Christian Ch r 210 E Blount
Nunn Noah © (Mamie E) Ⓗ h 119 Golden Progress al
Nunn Rodolph L teller Branch Banking & Turst Co r Richland hwy
Nunn Sallie (wid E L) 5 smstrs WPA h 113 S Adkin
Nunn Vera © fnshr Kinston Lndry Co r 1209 E Shine
Nunn Vernon emp Atlas Shirt Co r 113 S Adkin
Nunn Wm S (Belle) 1 serv stas 706 N Queen & 200 S Queen h 107 W Lenoir

O TO FIND A NAME YOU MUST KNOW HOW TO SPELL IT

Oakley Ruby r 113 W South
Oasis Theatre 106 S Queen
Oates S L © lab Hines Bros Lbr Co res Dover N C
Obie Alex © r 423 E Blount
Obie Hubert © cook r 423 E Blount
Obie Rosa B © r 423 E Blount
O'Conner Rudolph (Lettie) trk dr h 136 S Adkin
Odem Jas © (Eliz) 1 r 705 Field
Odem Katie © 1 h 705 Field
Odem Patsy © tob wkr r 705 Field
Odham Dorothy sch tchr r 113 E Washington
Odham Sallie (wid M C) Ⓗ h 113 E Washington
Odom Douglas J (Lola) 3 pharm h 105 W Lenoir
Odom Jos W (Maggie) 3 h 313 Stough av
OETTINGER BROS, (Edwin R and Leonard L) "Good Furniture for Good Homes" 109 E Caswell—Tel 35 (See top lines)
OETTINGER C INC, Marion Oettinger Pres, J Quincy Hart V-Pres, Lacy Johnson Sec-Treas, General Insurance and Real Estate, 114 E Gordon—Tel 182
OETTINGER EDWIN R (Willie M S) 1 Ⓗ (Oettinger Bros) h Harvey cir—Tel 138
Oettinger Ida L sch tchr r Harvey cir
OETTINGER LEONARD L (Eliz C) 1 Ⓗ (Oettinger Bros) Sec-Treas Copeland Supply Co, h 500 W Washington—Tel 817
OETTINGER Mamie E (wid Clarence) Ⓗ h 209 S McLewean
OETTINGER MARION, Pres C Oettinger Inc, Pres Fairfield of Kinston Inc, Sec-Treas Mutual B & L Assn, r 209 S McLewean—Tel 225
Oettinger May (Ashford Oettinger) r Hotel Kinston
Offutt Vernon D (Wilma) phys 1 Med Arts Bldg h 404 W Lenoir
Oglesby Claude W (Mabel) 1 bkpr Gray & Oglesby r 315 Warren av
Oglesby Jesse F (Kath) 2 (Gray & Oglesby) h 409 Warren av

Olds Clavis V © (Mahala) Ⓗ slsmn h 1102 West
Olds Ernest © (Minnie L) Ⓗ h 1200 West
Oliver Andrew © (Virginia) 1 Ⓗ cement wkr h 613 Lincoln
Oliver Annie (wid D J) h 100 McDaniel
Oliver Annie L slswn r 1210 College
Oliver Bartholmew r 105 N Heritage
Oliver Elnora © dom r 411 Sampson
Oliver Hertha emp Manchester Mfg Co r 905 Waters
Oliver Jas H (Sarah J) 4 eng Hotel Kinston h 1210 College
Oliver Jesse USMC r 1210 College
Oliver Maria (wid J B) Ⓗ h 905 Waters
Oliver Nelson © (Ella M) 2 jan h 7 Webb's Hill
Oliver Saml B (May) 6 sweeper opr City Street Dept h 108 N Tiffany av
Oliver Saml B Jr student r 108 N Tiffany av
Oliver Thos © lab Hines Bros Lbr Co h 506 West
Oliver W A slsmn Harvey Mtr Co Inc r RD
Oliver Wm S (Mabel) 2 (Art Barber Shop) h 802 E Gordon
O'Neal Grace h Happersville
O'Neal Vivian opr Friendly Beauty Shop r 316 E Blount
O'Neal Wm © (Ella) 1 lab r 510 S Queen
O'Neil Annie © dom r 320 Tull al
O'Quinn Chas J (Hazel) barber Dixie Barber Shop h 212 E Gordon
O'Quinn Jas F (Sudie) 1 (City Barber Shop) h 412 N Independent
Ormond Stella (wid N M) Ⓗ h 606 Perry
Ormond Wm N with Coburn's Shoes Inc r 606 Perry
ORTH ALBERT, Pres-Treas Baldwin Directory Co Inc, res Charleston S C
Osborn Allen Y tob buyer E V Webb & Co Inc r 610 College
Osborn Edw H asst bkpr Copeland Sup Co r 610 College
Osborn Fannie (wid E H) Ⓗ h 610 College
Ott Ethel © lndrs r 519 E Bright
Outland Edw E (Mabel P) 1 h 108 E Capitola av
Outland Mabel (wid W F) 1 r 105 N Independent
Outlaw Aaron © hlpr Colonial Ice Co 205 S Davis
Outlaw Alvin (Doris E) lawyer 214-16 Sutton Bldg r RD 4
Outlaw Arth © r 408½ S Queen
Outlaw Daisy B © r 606 Lincoln
Outlaw Edw © (Josephine) jan h 200 Golden Progress al
Outlaw Edw © (Josephine) 5 lab Hines Bros Lbr Co h 606 Lincoln
Outlaw Ethel © r 200 Golden Progress al
Outlaw Jesse © re-builder Willard's Shoe Shop r 606 Lincoln
Outlaw Minnie B © 1 cook r 615 Lincoln
Outlaw Walter J (Lela E) 1 (Central Barber Shop) h 600 Harding
Owen Marion B Jr (Pauline) 1 tex wkr h 214 E Peyton av
Owens Florence opr Serv-U Beauty Shoppe r Gem Hotel
Owens Mills L (Nellie) 1 wtchmn WPA h 206 N Orion

P TO FIND A NAME YOU MUST KNOW HOW TO SPELL IT

P C's Place (P C Hemby Jr) serv sta 1210 N Queen
Paderick Clarence R (Barbara R) 2 Ⓗ circulation solr Kinston Daily Free Press h 805 Pollock
Paderick Sue (wid Albert) r 606 Pollock
Page Bobbie r 110 W Shine
Page Flossie h 120 W South

Page Robt O (Margaretta) phys 2 Med Arts Bldg h 605 W Lenoir
Page Wm © lab r 403 E Washington
PAISLEY WM T (Annie B) Sec-Treas Wood Funeral Service, h 608 Pollock—Tel 878
Palace Frozen Delight (Fadwa Haddad) ice cream 306½ N Queen
Palmer Annie r 310 E Washington
Palmer Chas W (Ruby) (Caro Paint & Body Wks) h 313 E King
Palmer Geo S uphol h 104 W King
Palmer Latta (wid Henry) 2 opr Caro Tel & Teleg Co r 405 W Vernon av
Palmer Mae (Mrs G S) (Palmers Pl) r 104 W King
Palmer Maggie (wid G W) 2 Ⓗ h 310 E Washington
Palmer Marvin H tob buyer E V Webb & Co Inc r 101 E Vernon av
Palmer Oscar J uphol 113 N Heritage r 310 E Washington
Palmer's Place (Mrs Mae Palmer) restr 104 W King
Paradis Jos E (Mary V) 1 Ⓗ bkpr B&P Sls Co h 411 W Vernon av
Paramore Nora Mrs 1 emp Manchester Mfg Co h 700 Chestnut
Paramount Theatre E G Hill Mgr 211 N Queen
Parham Elijah L © (Frances E) 2 Ⓗ fcty wkr h 1111 Chestnut av
Parham Zula H (wid J H) Ⓗ h 501 Mitchell
Parker Adolph © (Eva) 4 h 1009 Chestnut
Parker Albea S Rev (Etta) pastor Queen Street M E Ch South h 411 W Lenoir
Parker Albert © r 1009 Chestnut
Parker Alice (wid T J) Ⓗ h 422 E Lenoir
Parker Alice © r 1010 University
Parker Beatrice © maid r 1124 Lincoln
Parker Bessie clk Worthington's Gro r 313 E King
Parker Billie r 110 W Shine
Parker Bryant © lab Hines Bros Lbr Co r 1124 Lincoln
Parker Carl W clk Taylor's Cash Gro r 314 E Caswell
Parker Carrie (wid J R) r 103 E Capitola av
Parker Clara B © maid L Harvey & Son Co r 302 E Bright
Parker Clarence © (Cilla) r 1002 Macon
Parker Coley © (Mabel) 1 lab h 311 E North
Parker Cornelia M © dom r 1009 Chestnut
Parker Daisy Mrs opr Caro Tel & Teleg Co r 113 N Independent
Parker David © r 705 West
Parker Diana © h 629 Field
Parker Dora E © r 516 Tower Hill rd
Parker Dorothy © 1 r 819 West
Parker Elisha © hlpr r 416 N Davis
Parker Evans © (Rena) lab r 106 Golden Progress al
Parker Graydon G (The Casino) r 2101 W Vernon av
Parker Gretchen ofc asst D T L Lee r 810 College
Parker Grover G (Etta M)1 pntr h 704 E Caswell
Parker Gus Rev © (Ida) r 1002 Macon
Parker Helen © 1 dom r 413 E Blount
Parker Henry © r 615 West
Parker Herman © carp r 206 Golden Progress al
Parker Hubert B trk dr Hooker Bros 309 E Lenoir
Parker Ida (wid Jarris) nurse 602 Chestnut r same
Parker J Clarence (Georgia) agt Gate City Life Ins Co r 422 E Lenoir
Parker J Harold © (Addie L) hlpr Harvey Mtr Co Inc r 116 E Shine
Parker Jas N Jr (Fleta) 1 taxi dr r 217 E Vernon av
Parker Jas S © (Florence) plstr h 1002 Macon
Parker Larry © (Eliz) dish washer Hotel Kinston r 1202 Macon
Parker Lena © 1 dom r 413 E Blount

Parker Lucille © cook h 312 S Heritage
Parker Martha © lndrs h 207 W Gordon
Parker Mary © h 1124 West
Parker Mary Mrs atndt Caswell Training Sch r same
Parker Nancy cook r 413 E Blount
Parker Naomi © 4 dom r 621 Thompson
Parker Pearly © maid r 414 E Bright
Parker Peggy r 113 N Independent
Parker Ray © (Estine) lab Hines Bros Lbr Co h 1126 Lincoln
Parker Richd A (Lossie) h 810 College
Parker Richd A Jr (Dick's Place) r 810 College
Parker Saml H (Mary A) 2 pntr h 602 Chestnut
Parker Sherrod © (Eliz) 1 lab h 1124 Lincoln
Parker Thos J r 422 E Lenoir
Parker Wm © (Alice) Ⓗ lab h 16 Webb's Hill
Parker Wm H © r 413 E Blount
Parker Woodrow W (The Casino) r 2101 W Vernon av
Parks Eliz © h 505 Williams al
Parks Stanley © hlpr R D King r 505 William al
Parrish Clifton N (Novella) 2 r RD 4
Parrott Alice (wid D W) r 207 E King
Parrott Alberta student r 410 W Washington
Parrott Benj clk F F Brooks & Son r 209 W Washington
Parrott Blanche sewing rm supvr County WPA r RD 4
Parrott Building 103 E Caswell
Parrott Fountain student r 901 College
Parrott J Frank (Mattie K) Ⓗ slsmn J F Parrott Jr h 500 Pollock
PARROTT J FRANK JR, General Insurance, Real Estate and Rentals 105 E North—Tel 395, r 500 Pollock—Tel 12 (See supplement cover and top lines)
Parrott Jake agt Life & Casualty Ins Co r RD 4
Parrott Jas M student r 208 E Gordon
Parrott John student r 410 W Washington
Parrott Leone H student r 207 E King
Parrott Lottie T (wid J M) Ⓗ h 208 E Gordon
Parrott M Eliz r 208 E Gordon
Parrott Marion A student r 612 N Queen
Parrott Mary E (wid A D) Ⓗ v-pres Parrott Memorial Hosp h 410 W Washington
Parrott Memorial Hospital C T West pres Mrs Mary E Parrott v-pres M C Parrott sec-treas 817 E Gordon nurses home 820 Waters
Parrott Mercer C (Corinne H) Ⓗ sec-treas Parrott Memorial Hosp h 901 College
Parrott Mercer C Jr student 901 College
Parrott W Thos (Jeannette) Ⓗ phys 109½ E Gordon h 612 N Queen
Parrott W Thos Jr student r 612 N Queen
Parry Frank h 205 Sunshine
Parsons Clara M (wid R B) (Caswell Hotel) r 110 S Queen
Parsons Richd T (S Marie) 1 installer Caro Tel & Teleg Co h 604 N Independent
Paschall Doris r 1220 College
Paschall Elsie R (Mrs J D) clk Singer Sewing Mach Co r 1501 N Heritage
Paschall Jesse D (Elsie R) Ⓗ mgr Singer Sewing Mach Co h 1501 N Heritage
Paschall Otis A (Ellen) Ⓗ (Paschall's) h 1220 College
Paschall's (O A Paschall) bicycles 106 W Gordon
Pasters Jas © (Alberta) 2 hlpr Colonial Oil Co h 909 Thompson
Pasters Lucinda © cook r 512 Thompson
Pasters Phenie © 1 cook h 512 Thompson
Pate A Wilson r 514 N McLewean

Pate Alonzo L r 302 S Orion
Pate Alton P (Nannie) clk L Harvey & Son Co r 409 W Washington
Pate Arth L 3 r 910 E Bright
Pate Bessie Mrs 4 emp Atlas Shirt Co h 109 S East
Pate Bettie B (wid G B) h 514 N McLewean
Pate Celeste r 309 W Peyton av
Pate Eug W (Margt V) 1 mgr The Life Ins Co of Va r 116 Glenwood av
Pate Floyd W (Evelyn R) 2 tank trk slsmn The Texas Co h 405 Harding
Pate Gladys (wid H W) 3 h 206 E Vernon av
Pate Hubert J sta atndt The Texas Co r 514 N McLewean
Pate Jack © trk dr Harvey C Hines Co 200 W Gordon
Pate Jesse T (Fronnie) 1 hlpr City Street Dept h 302 S Orion
Pate Julius M bkpr W C Fields r 514 N McLewean
Pate Lloyd slsmn r 401 E Gordon
Pate Nathan W (Gertrude) 1 slsmn Harvey Mtr Co Inc h 115 E Gordon
Pate Rudolph D (Lillie) 2 mech Spear & Son h 1602 W Vernon av
Pate Saml T (Julia A) Ⓗ (Kinston Iron & Mantle Wks) h 309 W Peyton av
Pate Tobe r 1602 W Vernon av
Pate Wm W hlpr r 206 E Vernon av
Patrick Belle © Ⓗ (Lloyd Patrick's Mkt) h 915 Field
PATRICK BENJ H Asst Cash Branch Banking & Trust Co, r 306 E King—Tel 785
Patrick Bertha Mrs h 214 E Caswell
Patrick Cleo © h 505 N Davis
Patrick Curtis © (Stella) h 801 Macon
Patrick Curtis Jr © student r 514 Lincoln
Patrick Ernest © gdnr r 411 Clay
Patrick Frances © 3 Ⓗ cook h 801 Thompson
Patrick Geo L (Mary) 1 emp Hooker & Co r 306 E King
Patrick Guilford (Virginia) 2 installer Caro Tel & Teleg Co r 202 Westover av
Patrick Kate L (wid G L) Ⓗ h 306 E King
Patrick Mildred © student r 514 Lincoln
Patrick Ollie © cook r 523 Harvey al
Patrick Rodolph © (Mabel) delmn h 208 E Shine
Patrick Virginia (Mrs Guilford) opr Caro Tel & Teleg Co r 202 Westover av
Patrick's Lloyd Market © (Belle Patrick) meats 914 Tower Hill rd
Patros Gus r 409 N McLewean
Patterson Eliz © maid r 1022 Lincoln
Patterson Laura © 2 lndrs h 1022 Lincoln
Paylor Henry © (Katie) barber Heritage Street Barber Shop h 404 E North
Paylor Ossie © maid Klip & Kurl Beauty Shoppe r 404 E North
Paylor R Lewis (Martha) 2 buyer Dixie Leaf Tob Co Inc h 509 W Peyton av
Payne Lida B © 3 h 519 Perry al
Payton Jack © (Dora) trk dr h 903 Thompson
Peace Marcella © student r 302 N East
Peace Martha © lndrs h 816 Thompson
Peace Reddick © (Nita) Ⓗ farmer h 302 N East
Peace Walter © tob wkr r 816 Thompson
Peake Benj W (Myra L) 2 farmer r 602 Rhem
Pearce Albert P Rev © (Edna) 1 pastor St James AME Ch h 402 E Shine
Pearson A Louis (Estelle) 1 Ⓗ (Hestermin Co; New York Clo Co) h 602 W Lenoir
Pearson Edw J (Lula) 3 serv mn Tide Water Power Co h 611 N Independent
Pearson Harry (Lena) 2 dry gds 204 N Queen h 803 College
Pearson Henry C r 602 W Lenoir
Pearson Herbert r 803 College
Pearson Jas © lab Hines Bros Lbr Co r 506 Williams al

Pearson Jas H © (Sophie) 1 carp Hines Bros Lbr Co h 501 E Blount
Pearson Laurie (Irene) 2 h 902 Perry
Pearson Leona © dom h 503 N Davis
Pearson Minora r 602 W Lenoir
Pearson Mollie © r 405 N Davis
Pearson Morris (Sarah) h 906 Perry
Pearson Russell © (Dutchie) 2 trk dr West & Tyndall Feed Co h 705 Tower Hill rd
Pearson Saml (Pauline) 2 Ⓗ mgr Pearson's h 705 W Vernon av
Pearson's Saml Pearson mgr dry gds 210 N Heritage
Peed Rufus (Nettie) 1 mech Z A Collins h 313 E Lenoir
Peele Jas F slsmn Harvey C Hines Co res LaGrange N C
Peele Russell S (Mildred) 2 ticket agt Union Sta h 116 Glenwood av
Perry Vance P (Eliz C W) 1 Ⓗ phys 3 Med Arts Bldg h 1105 Pollock
Pender D Grocery C E Langston mgr 103 S Queen
Pendry Dwight (Della) 1 sign artist Paramount Theatre h 803 N McLewean
Penney J C Co Inc J D Fear mgr dept store 300-02 N Queen
Pennington Carrie H (wid E B) r 607 W Washington
Penny Margt nurse 901 N Queen r same
Pentecostal Holiness Church Rev W J Noble pastor 202 N Tiffany av
Peoples Cafe (Nick Kentroles Michl Soulios) 407 N Queen
Perkins Cora © lndrs r 523 E Bright
Perkins Jerry © (Estella) cook r 519 E Shine
Perkins John © bell mn Hotel Kinston r 400 E Blount
Perry Annie © maid r 6 LaRoque al
Perry Beulah (wid Harry) 6 h 802 Chestnut
Perry Chas H © (Louvenia C) Ⓗ cement wkr h 1115 Lincoln
Perry Ely J (Eliz S) 3 Ⓗ lawyer 106 S Queen h Carey rd (Perry Pk)
Perry Hettie L © r 515 West
Perry Hubert E r 110 W Blount
Perry J D extractor opr Kinston Damp Wash Lndry r 806 Atlantic av
Perry Lennie © maid r 515 West
Perry Leona © 1 cook h 317 Hines al
Perry Lillian (wid Danl) r Carey rd (Perry Pk)
Perry Lucy © r 709 Field
Perry Preston P Rev © (Hettie E) 1 h 515 West
Perry Sudie B © smstrs r 709 Field
Perry Thos (Maude) 1 r 712 Atlantic av
Perry Wilbur S (Mamie) buyer Liggett & Myers Tob Co h Wilson av nr N Queen
Perry Wm © h 601 E Blount
Perry Wm (Emma) emp WPA h 806 Atlantic av
Perry Wm H (Perry's Dry Clnrs) r 110 W Blount
Perry's Dry Cleaners (W H Perry, Mrs Lula Tagmeyer) 110 W Blount
Peterson Ina Mrs 1 bdg 409 E Gordon h same
PETERSON J EDW (Ruth) Cash First-Citizens Bank & Trust Co, h 304 W Washington —Tel 1114-J
Peterson John (Mary) h 118 S Tiffany av
Peterson Mary (Mrs John) emp Atlas Shirt Co r 118 S Tiffany av
Peterson Richd mech Spear Mtr Co Inc 105 W Blount
Pethel P Cornelius (Eliz) 1 Ⓗ plmbr h 409 E Vernon av
Pettaway Fredk © (Minnie) 3 lab h 709 Field
Pettaway Herman © (Bessie) 3 h 1113 Tower Hill rd
Pettaway Jesse © hlpr Kinston Country Club
Petteway Ernest slsmn Belk-Tyler Co r 211 S McLewean
Petteway Hilda (wid E N) 1 slsmn Belk-Tyler Co h 211 S McLewean
Petteway Maysie C Mrs 2 business mgr Memorial Genl Hosp h 108 Summitt av

Petteway W Hampton Jr student r 216 E Blount
Petteway Wade H (Ida M) 1 Ⓗ ins agt h 216 E Blount
Peyton Louise © cook h 715 Tower Hill rd
Peyton Martha © 1 r 715 Tower Hill rd
Phelps Alma M (wid R M) r Virginia av nr Wilson av
Philput Adolph (Mollie) Ⓗ h 1013 E King
Phillips Albert L (Bonnie) barber Hunter Bldg Barber Shop r 200 E Blount
Phillips Alice © h 913 Lincoln
Phillips Alice © student r 1119 Lincoln
Phillips Arnie L © clk W H Moore r 522 S Queen
Phillips Bonnie (Mrs A L) cash Nachamson's Dollar Stores Co r 200 E Blount
Phillips Booker T © (Celia) r 1303 Lincoln
Phillips C Edw (Birdie) hlpr Maplewood Cemetery r 302 E Gordon
Phillips Callie D Mrs 1 Ⓗ h 404 E Vernon av
Phillips Carl E (Mildred) 2 h 505 Harvey
Phillips Charity © dom r 1002 Macon
Phillips Danl © (Martha) 2 lab h 619 Thompson
Phillips Earle clk Abbott's Dry Clnrs r 104 S Trianon
Phillips Edith nurse Caswell Training Sch r same
Phillips Elijah M (Minnie L) 2 hlpr WPA h 1102 E King
Phillips Ella © 2 h 617 Fields
Phillips Emma L © r 502 Tower Hill rd
Phillips Erastus R © clo presser r 519 Tower Hill rd
Phillips Esther M © student r 405 Pine
Phillips Excie © dom r 410½ E Blount
Phillips Fernando (Ruth) pntr h 301 S Orion
Phillips Frank © (Bertha) 1 Ⓗ lab h 1119 Lincoln
Phillips Geo pntr r 102 S Adkin
Phillips Geo E © (Phillips-Gray Dry Clnrs) r 519 Tower Hill rd
Phillips-Gray Dry Cleaners © (G E Phillips, Eug Gray) 300 E North
Phillips Hulda © dom h 313 N Adkin
Phillips Inez © cook r 417 Sampson
Phillips John © (Lillian) 1 farm hand h 404 Wooten's al
Phillips John E Rev © (Bertha) 5 h 405 Pine
Phillips Kenneth M (Leveda) furn rms 104 W Lenoir h same
Phillips Lucretia R © Ⓗ h 313 N East
Phillips Lucy © r 1013 Chestnut av
Phillips Mark © (Sarah) 3 Ⓗ farmer h 630 University
Phillips Mark Jr © (Frances) 2 Ⓗ jan h 407 Dennis
Phillips Marsh © lab h 906 West
Phillips Mary © dom r 1017 Tower Hill rd
Phillips Mary L r 120 W South
Phillips Moses © (Maria) 6 Ⓗ farmer h 306 S East
Phillips Murray E (Bessie) slsmn H Brody & Sons h West rd (Perry Pk)
Phillips Nelson © (Sudie) 1 emp Hooker & Co h 708 West
Phillips Pritchard J (Bessie) 1 h 705 N East
Phillips R F (Lillie) 4 (Taxi Serv Co) r 114 S Trianon
Phillips Rachel M © r 317 Pine
Phillips Rena © dom r 413 E Blount
Phillips Robt H r 404 E Vernon av
Phillips Roy (Glennie) Ⓗ clk USPO h 318 E Capitola av
Phillips Roy F (Frances) h 104 S Trianon
Phillips Shade © (Jane) lab h 521 S Queen
Phillips Thelma Mrs 1 Ⓗ bkpr h 116 Glenwood av
Phillips Thos © Ⓗ farmer h 317 Pine

Phillips Virginia slswn Roses Five Ten & Twenty-Five Cent Store r 104 W Lenoir
Phillips W A sub clk USPO res Grifton N C
Phillips Walter C (Maggie) 2 clk Copeland Sup Co h 314 W Blount
Phillips Wm © (Rosa L) 1 lab h 9 Lowery's al
Phillips Wm E © (Willie A) Ⓗ carp h 519 Tower Hill rd
Phillips Wm H © (Cleo) 1 trk dr r 522 S Queen
Pickett Leora smstrs Atlas Shirt Co r 202 E Bright
Pickett Lucy wrapper Belk-Tyler Co r 213 E Caswell
Pickett Mabel S (wid J A) h 213 E Caswell
Pickwick The Ellis Simon mgr billiards 209 N Queen
Pierce Leroy © (Hattie) 2 lab h 622 University
Pierce Mary © 3 lndrs h 604 Lincoln
Pierce Romeo © (Eliz) Ⓗ brklyr h 503 E Bright
Piner K D clk The Great A & P Tea Co 316 N Queen
Pipkin Eliz © r 304 E Bright
Pipkin John © (Frances) farm hand r 719 Tower Hill rd
Pipkin Marion R (Ruth) mech B & P Sls Co h 409 College
Pipkin Marion R Jr r 409 College
Pipkin Robt student r 409 College
Pitt Bristow © 1 h 318 Tull al
Pitt Chas C © (Roberta) Ⓗ tob wkr h 1308 E Shine
Pitt Otis K © (Ophelia) 1 delmn r 307 N Independent
Pitt Sol © delmn Stroud Bros r 403 N East
Pittman Arth © (Mary E) 1 trk dr Harvey C Hines Co h 523 Sasser
Pittman Bessie (Mrs E K) slswn A J Sutton & Sons r 1604 New Queen
Pittman Clara (wid W M) hlpr Gem Hotel h 300 W Bright
Pittman E Kirby (Bessie) Ⓗ mail dispr USPO h 1604 New Queen
Pittman Eborn S (Bessie) 2 bkpr h 807 Perry
Pittman Edna Ⓗ bkpr Quinn & Miller Co, h 206 E Washington
Pittman Francis M (Eloise) 3 formn serv dept Harvey Mtr Co Inc h 110 E Peyton av
Pittman Frances V r 1604 New Queen
Pittman G Nick (Doris) 2 inspr Hines Bros Lbr Co h 302 E Vernon av
Pittman Geo mach City Garage res New Bern N C
PITTMAN HARRY E (Kate) Asst U S Postmaster, h 106 E Grainger—Tel 668
Pittman Isaac © (Esther) Ⓗ btlg plant lab Harvey C Hines Co h 201 Golden Progress al
Pittman Jas K (Helen A) slsmn Quinn & Miller Co h 415 E Lenoir
Pittman L Alton (Mildred) 2 Ⓗ clk Marston's Drug Co h 1301 Howard
Pittman Robt M (Esther) 1 mech r 112 E Lenoir
Pittman W Philetious (Eliza) Ⓗ carp h 400 E Capitola av
Piver John W (Sallie) mech W C Byrd Garage r 411 E Vernon av
Piver Roxie Mrs 2 r 411 E Vernon av
Piver Virgie emp Manchester Mfg Co r 108 S Orion
Piver Wm E (Mary) carp J L Goodman h 108 S Orion
Pledger Jim (City Fish Mkt) r 516 W Blount
Plisco Ida J (wid Jacob) h 306 E Washington
Plisco Leo slsmn r 306 E Washington
Plisco Noah slsmn r 306 E Washington
Poliakoff Evelyn r 608 Mitchell
Poliakoff Irving r 608 Mitchell
Poliakoff Mendel (Ray E) h 608 Mitchell
Poliakoff Nathan slsmn New York Bargain Hse r 608 Mitchell
Poliakoff Ray E (Mrs Mendel) (New York Bargain Hse) h 608 N Mitchell
Polk Leona h Happersville
Pollard Jessie emp Atlas Shirt Co r 906 E Caswell
Pollard John © (Ida) lab h 6 Cox al

Pollock Anne V sten r 104 N McLewean
Pollock B T & Son (B T and C A) hdw 131 S Queen
Pollock Benj T (Ora D) Ⓗ (B T Pollock & Son) h 701 E Gordon
Pollock Carlton A (Nellie S) (B T Pollock & Son) r 701 E Gordon
Pollock Drue W (Laura) 1 Ⓗ gro 600 E Caswell h 602 same
Pollock Frances H (wid W D) Ⓗ h 104 N McLewean
Pollock Jas B (Myrtle C) sec-treas Kinston Production Cred Assn res Trenton N C
Pollard Levi © (Clemmie) Ⓗ h 601 West
Pollock Louie E (Kathleen S) (Pollock & Jenkins) r 209 Park av
Pollock Lula (wid J A) Ⓗ h 416 College
Pollock Ora D (Mrs B T) bkpr B T Pollock & Son r 701 E Gordon
Pollock R F Hoke student r 104 N McLewean
Pollock Raymond C lino opr Kinston Daily Free Press r 110 W Caswell
Pollock Robt C student r 602 E Caswell
Pollock S Lydia r 104 N McLewean
Pollock Sarah S r 104 N McLewean
Pollock Wm © (Lizzie) hlpr The Pickwick h 330½ S Queen
Pollock & Jenkins (L E Pollock J T Jenkins) serv sta N Queen cor Peyton av
Poole Bryant © (Susan) Ⓗ h 907 Tower Hill rd
Poole Eug © (Mary A) 2 lab h 209 N Orion
Poole J Garves (Roberta) 1 dentist 8 Med Arts Bldg h 305 W Lenoir
Poole Willis © (Lucille) chauf r 102 S Heritage
Pope David (Effie) h 1112 E King
Pope Herbert © del mn r 507 N Davis
Pope Nicey © cook h 507 N Davis
Pope S Earl (Carrie) 1 shop mgr Lenoir Tire Co h 403 E Vernon av
Poplin John D (Annie) Ⓗ farmer h 703 N Independent
Poratis Edw repr Ellis Carriage Wks r 216 W Blount
Poro Beauty Shop © (Anna M Johnson) 217 E North
Porter Duncan N (Addie) 1 hlpr City Street Dept h 1005 Desmond
Porter Wm M © hlpr r 506 E Shine
Pott Carrie M pkr Atlas Shirt Co r 202 E Bright
Potter Bryant (Emma) hlpr h 809 E Caswell
Potter Georganna Mrs 3 h 800 Atlantic av
Potter Jake r 800 Atlantic av
Potter Maggie (wid Loug) 6 smstrs WPA h 708 E King
Potts Fred L trav slsmn r 207 W Lenoir
Powell Almena © 4 dom h 305 N Tiffany av
Powell Edw © jan r 1213 Tower Hill rd
Powell Effie E (Mrs F R) sten J A Jones r 600 W Lenoir
Powell Frank R (Effie E) oil burners 130½ N Queen r 600 W Lenoir
Powell Jeanette © maid Rachel D Davis
Powell Noah © (Letha) 5 trk dr Hooker Bros h 1006 Lincoln
Powell Rosa L © lndrs h 506 Williams al
Powell Sallie © lndrs r 801 Lincoln
Powell Sol © jan Heilig & Meyers r 801 Lincoln
Powell Thos J (Edith) 2 ofc mgr The Export Leaf Tob Co h 707 Rhem
Powell Vergie M © maid r 406 S Queen
Powell Wm © lab r 1213 Tower Hill rd
Powell Wm Jr © (Martha) 3 farm hand h 1213 Tower Hill rd
POWERS JAS A (Mary W) Ⓗ (Powers & Elliott) h 206 E King—Tel 805
POWERS & ELLIOTT (J A Powers, Guy Elliott) Lawyers Tull Bldg, 102 E Caswell—Tel 756

Pratt B Louise bkpr Harris Sup Store r 308 E Capitola av
Pratt J Thos (Beulah R) 1 Ⓗ County Tax Solr h 308 E Capitola av
Pratt Jas T Jr (Ann) 1 tobacconist r 308 E Capitola av
Pratt Perry S r 308 E Capitola av
Prescott Bessie bkpr J E Hood & Co Inc r 105 N McLewean
Prescott Wendell E comptroller L Harvey & Son Co r 607 N Queen
Pressly J Earl (Mariana) 1 (Kinston Dry Clnrs) r N East nr Summit av
Price Geo W dentist 208 Sutton Bldg r 404 W Highland av
Price Ida © emp Atlas Shirt Co r 304 N Trianon
Price Ivan E (Campen) clnr Rochelle Deluxe Clnrs r 117 W Caswell
Price L B Mercantile Co W W Fleming mgr hse furngs 404 N Queen
Price Moses © (Alice) 1 cook Lewis Cafe r 601 Tower Hill rd
Price Walter D mech West Constn Co of N C r 404 E Lenoir
Price Wm D (Eliza) 6 hlpr H W Merritt r RD 1
Price Wm E clk Taylor's Cash Gro res Greenville Hwy
Pridgen Amelia H (wid J A) Ⓗ h 305 W Lenoir
Pridgen Nannie (wid Carl) r West rd (Perry Pk)
Pridgen Wm © (Katie B) tob wkr E V Webb & Co Inc h 518 E Blount
Pridgett Buck © (Mary) fish peddler h 1201 E Shine
Primitive Baptist Church 204 E Caswell
Pritchard Herbert waiter Bill's Barbecue r RD 1
Privette Helen r 312 College
Privette Jas C (Laura M) 4 waiter Pully's Barbecue
Proget Rosa © r 807 Tower Hill rd
Provost Geo D (Agnes) hlpr Hines Bros Lbr Co h 309 McDaniel
Provost Gilbert hlpr Hines Bros Lbr Co r 309 S McDaniel
Provow Benj D (Nina P) 4 eng Colonial Ice Co h 110 S Tiffany av
Provow Lillie Mrs 1 h 310 S Trianon
Pruitt Anne B case wkr and certified agt County Dept of Charities & Pub Welfare r 111 E Gordon
Pryor Luke © (Susan) logger h 209 E South
Pugh Laura Ⓗ h 115 E Peyton av
Pugh Macea © (Mabel) 2 bell mn Hotel Kinston h 306 N Adkin
Pully Frances tchr Grainger High Sch r 318 College
Pully Inez D Mrs 2 Ⓗ h 318 College
Pully J Fred (Lottie) (Pully's Barbecue) r 306 W Blount
Pully Macon D (Helen) 1 waiter Pully's Barbecue h 306 W Blount
Pully Rose r 318 College
Pully's Barbecue (J F Pully) 307-09 N Heritage
Purnell Wm © (Selma) 1 cook Caswell Hotel Cafeteria h 519 Harvey al
Purvis Hillard © (Mary) lab Dawson Lbr Co h 4 Royal av
Purvis Nathl A © (Johnella) 5 barber Beech Barber Shop h 402 Dennis
Putnam Clarence D hlpr E V Webb & Co Inc r 115 W Caswell
Putnam Clarence L (Sybil D) 2 Ⓗ constn wkr h 115 W Caswell
Putnam Eliz r 115 W Caswell
Putnam Sybil D (Mrs C L) pres Kinston Herald Publ Co editor Kinston Morning Herald r 115 W Caswell
Putney Edna tchr Grainger High Sch r 611 Mitchell
Pyles Robt K (Eliz W) 1 asst mgr Rose Five Ten & Tewenty-Five Cent Store r 12 E Lenoir

Q TO FIND A NAME YOU MUST KNOW HOW TO SPELL IT

Quality Food Store (J A Edwards P T Baker) 119 S Queen
Quattlebaum Mamie B Mrs r 116 E Caswell
QUEEN CITY COACH CO, B E Stanley Agt, 107 Peyton av
Queen End Grocery Store © (M T Cratch) 324-26 S Queen
Queen Street Inn (Sybil Hyatt) furn rms 338 N Queen
Queen Street M E Church South Rev A S Parker pastor 500 N Queen
Quinerly Mabel F (wid Danl) Ⓗ h 608 N Queen
Quinley Herman © (Lucy) 1 farm hand h 307 Webb's al
Quinley Iola © r 500 Carraway
Quinley Isaac © carp h 1111 Macon
Quinn Chas F (Mattie) 3 emp State Hwy Dept h 502 W Blount
Quinn Clayton (Lela) 1 emp WPA r 711 Manning
Quinn Edna slswn Nachamson's Dollar Stores Co r 816 E Gordon
Quinn Edw L (Vertie M) 3 slsmn Sidney's Army & Navy Store r 502 W Blount
Quinn Elvia Mrs h 112 S East
Quinn Frances B sten Quinn & Miller Co r 110 E King
Quinn Harry L (Ethel O) 1 appr printer Kinston Dairy Free Press r 104 N East
Quinn Horace emp W C Quinn r 816 E Gordon
QUINN JERRY M (Jessie B) Ⓗ V-Pres Quinn & Miller Co, h 110 E King—Tel 720
Quinn Lottie r 502 W Blount
Quinn Waite r 502 W Blount
Quinn Warren r 502 W Blount
Quinn Wright C (Mattie) 1 plmbr 128 W Gordon h 816 E Gordon
QUINN & MILLER CO, Jerry M Quinn and John Oliver Miller V-Prests, L D Hines Sec-Treas, Furniture 100 N Queen—Tel 155 (See front supplement cover)

R TO FIND A NAME YOU MUST KNOW HOW TO SPELL IT

Radford J Wm (Pearl) 1 hlpr Kinston Dairy r 1101 E Bright
Radio Service (C R Jones) 117 E Blount
Ragland S Harold (Virginia) 1 tobacconist Dixie Leaf Tob Co Inc h 700 N Queen
Raiford W Robt (Ruth) sub carrier USPO h 300 E Vernon av
Railway Express Agency Inc O D Few agt 108 E Blount
Rains Eliz r 512 N Heritage
Rains Floyd clk The Casino r 512 N Heritage
Rains Grace opr Caro Tel & Teleg Co r 512 N Heritage
Rains Pearl S (wid O F) Ⓗ h 512 N Heritage
Ramsey Arth F (Adrienne) 4 Ⓗ trav slsmn h 504 W Lenoir
Ramsey Lucy (wid J A) r 504 W Lenoir
Randleman John W (Volena) slsmn Spence Mtr Co h 411 Pollock
Randleman Volena (Mrs J W) chf opr Caro Tel & Teleg Co r 411 Pollock
Randolph Bertha r 705 N Queen
Randolph Chas T (Virginia) (City Taxi Co) res Rocky Mount N C
Ransdall Carole ofc wkr Caswell Hotel r same
Rasberry Elijah J © rl est 231 S Queen r 1008 Lincoln
Rasberry Emma E © student r 1008 Lincoln
Rasberry Francis P student r 108 Park av

Rasberry Hattie L © student r 1008 Lincoln
Rasberry Howell student r 108 Park av
Rasberry Jos C (Maggie) Ⓗ genl agt Volunteer State Life Ins Co h 108 Park av
Rasberry Jos C Jr student r 108 Park av
Rasberry Levi E Rev © (Evelyn) 2 Ⓗ h 1008 Lincoln
Rasberry Robt P (Mildred) 1 r 108 Park av
Ray Anna © sch tchr r 819 Tower Hill rd
Ray Jeannette r 407 Mitchell
Ray Martha © 1 Ⓗ h 819 Tower Hill rd
Ray Michl F (Addie) repr Ellis Carriage Wks h 407 Mitchell
Ray Michl F Jr slsmn D V Dixon & Son r 407 Mitchell
Raymore Harry C rural carrier USPO h 1903 W Vernon av
Raymore Mary r 1903 W Vernon av
Rayner C Eug (Jessie) 4 Ⓗ slsmn Kinston Fertilizer Co Inc h 211 E Caswell
Rayner Richd carp r 211 E Caswell
Rayner Theo © (Fannie) cook The Ritz h 607 S Tiffany av
Raynor Junius Rev © h 523 E Shine
Raynor Minnie © r 517 Lincoln
Read D Tayloe (Isabel) 1 slsmn L Harvey & Son Co h 607 E Gordon
Reaves John mech L Harvey & Son Co 114 N Queen
Reaves W H pres New Dixie Whse Co 535 S Queen
Reaves Walter C (Lucretia) pntr r 709 E Caswell
Reavis David W (The Eagle Whse) r 600 N Mitchell
Red Front Grocery (I J Sparrow) 330 S Queen
Redd Mildred emp Atlas Shirt Co r 405 E Vernon av
Redden Ruby M © presser Manchester Mfg Co r 316 Thompson
Redden Viola © r 428 N Davis
Reddick John © r 104 S Heritage
Reddick Wm © lab r 401 Pine
Reddin Isaiah © fcty wkr r 1112 Chestnut av
Redding Carrie © 2 sch tchr r 504 E Blount
Redding John © (Mattie) Ⓗ hlpr h 121 W South
Redding Litha © 1 dom h 304 N Trianon
Redding Wm © (Mary J) lab h 318 E Bright
Redding Wyatt C © (Maidecey) Ⓗ agt N C Mut Life Ins Co h 514 N Adkin
Redditt S Maggie (wid A T) Ⓗ h 410 N Heritage
Redmond Chaney © (Sarah L) Ⓗ firemn ACLRR h 514 West
Reece Carl © (Eula M) cook r 620 Thompson
Reece Cecile r 317 Pollock
Reece Ida (wid Robt) 1 h 317 Pollock
Reece Lee emp WPA r 317 Pollock
Reece Wm emp State Hwy Dept r 317 Pollock
Reed Ella © 1 h 610 S Adkin
Reed Fannie © r 511 Lincoln
Reed Florine B Mrs candy mkr Brown Candy Co r 407 College
Reed Hugh M Rev © (Ada F) pastor St Augustus AME Zion Ch h 320 E North
Reese Evelyn r 317 Pollock
Reeves Blanche nurse 309 W Peyton av r same
Reeves John C mech John Deere Plow Co r 209 Vance
Register Estelle smstrs WPA r 305 Glenwood
Register F M supt Caswell Training Sch r same
Register Harper J (Flora) 4 mach opr City Street Dept h 121 S Adkin
Register Harper J Jr del mn Gray Bros r 121 E Adkin
Register Henry W (Susie) 2 carp h 305 Glenwood
Register Lula © 1 dom h 520 Tower Hill rd

Register Verdelle r 305 Glenwood
Reid Addie © 1 cook h 1021 Lincoln
Reid Edith Mrs atndt Caswell Training Sch r same
Reid Elbert © hlpr Kings Ct Serv Sta r 607 S Tiffany av
Reid Ella © r 201 Springhill
Reid Lucille © maid r 509 E Shine
Reid Margt waitress Palmer's Pl r 104 W King
Reid Mary E © r 1021 Lincoln
Reid Wm © (Geneva) Ⓗ lab h 509 E Shine
Reinhardt Jos S (Ruby W) 2 slsmn Harvey C Hines Co h 1700 W Vernon av
Reynolds Jas B (Eloise) 3 press rm formn Kinston Morning Herald r 110 E Blount
Reynolds R J Tobacco Co 411 E Gordon
Rhem Geo © tob wkr r 508 Tower Hill rd
Rhem Geo A © (Louise) 7 lab h 908 Chestnut
Rhem Hardy © (Victoria) clnr Dudley's Dry Clng h 306 Rowena
Rhem Harry © r 819 West
Rhem J Buster © (Mittie) 2 lab Hines Bros Lbr Co h 912 Chestnut
Rhem Janie © h 819 West
Rhem Jerry T (Sarah) 4 emp State Hwy Dept h 822 Chestnut
Rhem John © r 510 S Queen
Rhem John F © (Ava L) Ⓗ farmer h 318 James
Rhem Louise © r 516 E South
Rhem Mamie L © dom r 912 Chestnut
Rhem Mary © cook h 617 West
Rhem Moses © r 617 West
Rhem Nehemiah L © farmer r 318 James
Rhem Pearlie M © dom r 912 Chestnut
Rhem Sudie G © r 516 E South
Rhem Rose I © 5 presser Atlas Shirt Co h 516 E South
Rhem Theo © r 106 Golden Progress al
Rhem Van B © farmer r 318 James
Rhem Velma (Laura E) emp State Hwy Dept r 113 E Washington
Rhem Wm © lab r 506 Tower Hill rd
Rhem Willie M © cook r 516 E South
Rhimes Venona © dom r 809 Tower Hill rd
Rhodes Ada © r 913 Field
Rhodes Alice r 108 N Independent
Rhodes Amanda Ⓗ h 108 N Independent
Rhodes Amanda © h 105 Springhill
Rhodes Annie © 1 cook h 323 E North
Rhodes Benj © (Arzettie) 1 tob wkr h 418 N Davis
Rhodes Johnnie © (Blanche) farm hand h 416 N Davis
Rhodes Brooker T © (Carrie) r 815 Tower Hill rd
Rhodes Bryant © (Ida) 2 lab h 503 Lincoln
Rhodes Claude © (Comer) tob wkr h 623 Field
Rhodes Danl © farmer r 515 E Bright
Rhodes Danl © (Tammie) 4 trk dr D V Dixon & Son h 822 Thompson
Rhodes Date © (Eva) tob wkr h 504 N Davis
Rhodes David © lab r 916 Lincoln
Rhodes Elry L (Mamie) hlpr G A Lanier r 607 E Shine
Rhodes John (Bessie) r 106 W Bright
Rhodes John W (Muriel) 2 plant supt Smith Douglass Co Inc h 803 Pollock
Rhodes Jos © (Ethel) 3 lab h 913 Field
Rhodes Julius © lab Hines Bros Lbr Co res Dover N C
Rhodes Katie Mrs 2 smstrs Atlas Shirt Co h 803 Manning

Rhodes Lillie M © emp Hooker & Co r 15 Webb's Hill
Rhodes Luvenia © 2 tob wkr r 815 Tower Hill rd
Rhodes Major L (Alice) 2 mech J L Daughety Garage h 209 Vance
Rhodes Mattie (wid R H) r 911 E Gordon
Rhodes McIver (Lillie S) pntr r 108 N Independent
Rhodes Nita © dom r 815 Tower Hill rd
Rhodes Robt E L (Etta) sheet metal wkr h 113 E Gordon
Rhodes Robt E L Jr mus r 113 E Gordon
Rhodes Wayne T (Bessie) 3 carp hlpr h 100 Hill
Rhodes Wm © 2 h 815 Tower Hill rd
Rhodes Zack © delmn Mrs Claudia G Harper r 1013 Macon
Rhue Robt L (Blanche) 2 pntr 906 N Heritage h same
Rhue W Clyde (Laura) 6 pntr h 114 S Orion
Rhue Wm E (Alice) r 906 N Heritage
Rice Clarence C (Lucy) 1 mgr Red Front Gro h 404 E Caswell
Rice Clifton T barber Central Barber Shop r 310 E Lenoir
Rice David S student r 404 E Caswell
Rice Edw C (Emily L) r 404 E Caswell
Rice Emily L (Mrs E C) sten L Harvey & Son Co r 404 E Caswell
Rice Floyd G hlpr Hines Bros Lbr Co r 705 E Caswell
Rice Mary tchr Lewis Sch r 308 E Blount
Rice Matilda M (wid H E) Ⓗ h 308 E Blount
Rice Robt L (Elena) pntr h 1001 E Bright
Rich Filmore © (Henrietta) cement wkr h 305 S Davis
Rich Geo © (Fannie) 1 lab Hines Bros Lbr Co h 511 Lincoln
Rich Geo Jr © r 511 Lincoln
Rich L Frank (Shirley A) (Rich Poultry Co) r 600 W Lenoir
Rich Pennie © 1 r 305 S Davis
Rich Poultry Co (L F Rich) 101 N Heritage
Richardson Cornell © r 417 Dennis
Richardson H Duguid (Mary H) sch tchr 412 College
Richardson Jessie sch tchr r 902 College
Richardson M Hackney (Mildred S) 1 trainmn ACLRR h 319 E Peyton av
Richardson Martha sten G E DuBose r 319 E Peyton av
Richardson Mary H (Mrs H D) sch tchr r 412 College
Richardson Mittie W (wid N S) Ⓗ h 904 College
Ricks Agnes sten r 111 E Bright
Ricks Esther sch tchr r 111 E Bright
Ricks Henry E (Lula) dist mgr The Maccabess r 111 E Bright
Ricks Ralph © agt N C Mut Life Ins Co r 412 E Shine
Ricks Ruth r 111 E Bright
Rider Jack r 1001 Desmond
Rider John W (Blanche) 1 btlg plant formn Harvey C Hines Co r 1001 Desmond
Rider Mary (wid J W) h 1001 Desmond
Rider Naomi r 1001 Desmond
Rider W Jackson btlg plant hlpr Harvey C Hines Co r 1001 Desmond
Riggs Chas M (Ouida) 2 jan USPO h 907 E Caswell
Riggs Richd (Ida) 3 emp WPA h 706 Atlantic av
Riley Nellie (Mrs W E) slswn Nachamson's Dollar Stores Co r 206 E Peyton av
Riley Wm E (Nellie) barber Dixie Barber Shop r 206 E Peyton av
Ringle Mildred C laboratory tech Memorial Genl Hosp r 1000 Pollock
Ritchkin Evelyn (Mrs Harry) bkpr Atlas Shirt Co r 706 Perry
Ritchkin Harry (Evelyn) emp Atlas Shirt Co r 706 Perry
Ritz The (Geo Farmer Mike Ateyeh Geo Haddad C L Strickland) restr 212 N Queen
Rivers Carl K © repr Rivers Shoe Repr Shop r 221 E North

Rivers Funeral Home © (J D Rivers) 206 N Independent
Rivers Jas D © (Rivers Funeral Home; Rivers Shoe Repr Shop) r 221 E North
Rivers Maggie J © 2 Ⓗ h 221 E North
Rivers' Shoe Repair Shop © (J D Rivers) 338 S Queen
Riverside Milling Co (L B and Sadie B McAvery) feed 114 N Heritage
Rivers Wm © porter Lenoir Drug Co Inc r 315 E Bright
Roach Geo © (Bednie) lab E V Webb & Co Inc h 15 Webb's Hill
Roberson Della Ⓗ h 504 Rhodes av
Roberson Isabel r 504 Rhodes av
Roberson Laler r 504 Rhodes av
Roberson Richd R pntr r 504 Rhodes av
Roberts Harold student r 506 W Lenoir
Roberts Michl student r 506 W Lenoir
Roberts Nina © h 205 Golden Progress al
Roberts Ray C (Bessie) 2 h 506 W Lenoir
Roberts Wm © lab r 504 Carraway
Robertson Adele © dom r 430 N Davis
Robinson Annie Mrs trimmer Manchester Mfg Co r 214 W Blount
Robinson Cleola © 2 r 325 E Bright
Robinson Dora r 112 McDaniel
Robinson Edna r 214 W Blount
Robinson Florence (Cut Rate Variety Store) r 106 W Capitola av
Robinson Frank R r 409 E Vernon av
Robinson Jas © (Vara) lab h 602 West
Robinson Jonah © (Mary) trk dr h 400 West
Robinson Ruth (Cut Rate Variety Store) r 106 W Capitola av
Robinson Saml G (Sara) 2 mgr Atlas Shirt Co h 106 W Capitola av
Robinson Sarah (wid J R) r 409 E Vernon av
Robinson Wealthy Mrs 2 smstrs WPA h 112 McDaniel
Robinson Wm G © r 227 S Queen
Rochelle B Hanson (Verna B) Ⓗ auto repr 114 W Caswell (Kinston Used Car Mkt) h 307 E Capitola av
Rochelle Deluxe Cleaners (Z Rochelle) 116 W Caswell
Rochelle Ike S (Lena O) farmer h N East nr Summit av
Rochelle J Marvin (Clell L) 3 Ⓗ rl est 106 S Queen h 308 E Grainger
Rochelle Z (Ruby) 1 (Rochelle Deluxe Clnrs) h 904 N East
Roddey Claude (Mary B) 1 trk slsmn Harvey C Hines Co r 311 Taylor av
Roddey Jas J wtchmn Hines Bros Lbr Co h 311 Taylor av
Roddy Earl C (Ruby) 3 pntr h 904 E King
Roesel Philip E (Ruth) 2 formn Herbert's Bakery h 203 E Peyton av
Rogers Colon P (Margt K) 1 meat ctr C H Jones h 102 E Bright
Rogers John © del mn Courie's Cut Rate 314 N Queen
Rogers Roland (Margt) carp G E DuBose r 300 E Grainger
Rogers Steph © 1 farm hand h 617 S Adkin
Rose Five Ten & Twenty-Five Cent Store J T Baity mgr dept store 131-33 N Queen
Rose Kathleen © maid r 412 E Bright
Rosebud Jas © r 601 Tower Hill rd
Rosemond J Eliz student r 114 S Independent
Rosemond S Eliz (wid C E) asst bkpr Parrott Memorial Hosp h 114 S Independent
Ross Julian W (Mary) 2 Ⓗ bkpr Harvey C Hines Co h 1109 College
Rountree Albert E (Kinston Whol Gro Co) r 404 Rountree
Rountree Eliz B cash L Harvey & Son Co r 103 W Lenoir
Rountree Eug C (Jettie) Ⓗ ins inspr h 504 Pollock
Rountree Eug C Jr r 504 Pollock
Rountree Jack R Rev (Marie W) r 103 S McLewean

Rountree Mabel L (wid A E) 3 Ⓗ supvr Lenoir County Book Mending Project h 404 Rountree
Rountree Sue W (wid S H) Ⓗ h 307 E Blount
Rountree Virgil A (Susie T) receiving clk L Harvey & Son Co h 102 W Lenoir
Rouse Aaron lab E V Webb & Co Inc 900 N Heritage
Rouse B Linwood hlpr Garner's Funeral Home r 512 N Queen
Rouse Benj waiter Pully's Barbecue r 318 College
Rouse Building 102½ S Queen
Rouse Carrie © dom r 217 N Adkin
ROUSE CHAS F (Lucie B) 1 (Rouse & Rouse) r 113 E Caswell—Tel 199
Rouse Dicie © 3 smstrs WPA h 300 S East
Rouse Earl brklyr r 324 N Queen
Rouse Ebern r 308 E Vernon av
Rouse Eliza Mrs r 916 E Bright
Rouse Ellen r 408 Manning
Rouse Erma L © r 823 Thompson
Rouse G Mark (Lillie) 1 emp L Harvey & Son Co h 308 E Vernon av
Rouse Gordon slsmn Hyman Stadiem r RD 3
Rouse Helen (Mrs J T) opr Caro Tel & Teleg Co r 514 E Gordon
Rouse Herbert presser F T Haddock r 408 Manning
Rouse Iteelia waitress Dixie Lunch r 311 E Gordon
Rouse Jack M (Helen) 1 slsmn H Brody & Sons r 308 E Vernon av
Rouse Jas A © (Joanna) 2 lab Hines Bros Lbr Co h 1021 Chestnut av
Rouse Jas B student r 1102 E Bright
Rouse Jas T (Helen) atndt Bright Belt Serv Sta h 514 E Gordon
Rouse Jennie (wid P F) h 1103 E Bright
Rouse Jos © hlpr r 504 Tower Hill rd
Rouse Julia © waitress East Royal Cafe r 916 Macon
Rouse King S (Indiana) 2 (King Solomon Barber Shop) h 510 N Independent
Rouse Kirby A (Ezzie F) 3 prod dlr h 1102 E Bright
Rouse Lebern clk r 308 E Vernon av
Rouse Lena nurse Caswell Training Sch r same
Rouse Lewis T (Mary I) crane opr West Constn Co of N C h 905 E Gordon
Rouse Louise opr Serve-U Beauty Shoppe r 103 N East
Rouse Luvenia © dom r 407 N Davis
Rouse M Elwood (Lucile) 2 mtr patrolmn City Police Dept h 901 Waters
Rouse Mariah © r 327 Pine
Rouse Marian waitress Dixie Lunch r 301 E Peyton av
Rouse Mary © cook r 203 Golden Progress al
Rouse Mary I (Mrs L T) nurse 905 E Gordon r same
Rouse Mattie R (wid N J) Ⓗ h 113 E Caswell
Rouse Mollie © h 311 E Bright
Rouse Nina R sch tchr r 413 E Vernon
Rouse Pauline opr Stanley's Beauty Shoppe r 103½ E Peyton av apt 7
Rouse Pennie © r 902 Chestnut
Rouse Preston B emp J K Byrd r 809 Chestnut
Rouse Rebecca A (wid J B) Ⓗ h 413 E Vernon av
Rouse Remus © (Eliz) lab Hines Bros Lbr Co r 902 Chestnut
ROUSE ROBT H (Lucille) (Rouse & Rouse) h 210 Rhodes av—Tel 470
Rouse Rosa © lndrs h 311 N Adkin
Rouse Rosie B © r 902 Chestnut
Rouse Ross E (Martha) 1 trav slsmn r 205 W Peyton av
Rouse Sallie © 2 lndrs h 526 S Queen
Rouse Sallie H (wid G K) Ⓗ h 408 Manning
Rouse Sherman © (Eliz) Ⓗ lab Hines Bros Lbr Co h 1104 West

Rouse Tessie L slswn Rose Five Ten & Twenty-Five Cent Store r 604 N Queen
Rouse Walter W (Ellen) Ⓗ confr 316 N Heritage h 508 N Independent
Rouse Wendell © (Amy) 1 lab r 823 Thompson
Rouse Wm H © (Rosa) 1 hlpr Albritton Bros Funeral Home h 1014 Macon
Rouse Woodrow slsmn Belk-Tyler Co r 308 E Vernon av
ROUSE & ROUSE, (Robt H and Chas F) Lawyers 102½ S Queen—Tel 222
Rowe H Braxton (Louise) 1 slsmn Kinston Sausage Co r 606 E Caswell
Rowland Jas © (Mattie) lab Dixie Leaf Tob Co Inc h 508 E Blount
Rowland Lewis © (Marie) (Lewis Cafe) h 224 Golden Progress al
Royster Alverna © dom r 427 Sampson
Rubin Louis I (Sophia) 2 lawyer h 112 E Grainger
Rucker Cath G billing clk City Clk's Ofc r 118 E Blount
Rucker Emma r 307 E Caswell
Rucker H David mech B H Rochelle r 306 E Caswell
Rucker Meta M Mrs 1 h 118 E Blount
Rucker Tommie M sten First-Citizens Bk & Trust Co r 118 E Blount
Rucker Wm H (Dora) carp J L Goodman h 307 E Caswell
Rucker Wm H Jr mech Harvey Mtr Co Inc r 307 E Caswell
Ruffin John © (Mary J) Ⓗ carp h 705 Lincoln
Ruffin Mary J © smstrs New York Clo Co r 705 Lincoln
Rush Grace H Mrs r 419 Pollock
Rush Homer L cash West Constn Co of N C r 101 E Vernon av
Russ J Quincey (Mildred) 5 elec contr 208 E Peyton av h same
Russ Julia © r 523 E Bright
Russell Bessie X-ray tech Parrott Memorial Hosp r same
Russell Elliott S (Bryce W) 3 (South Queen Serv Sta) r RD 5
Russell Mikkie r 118 W Shine
Ruth Louis C Rev pastor Holy Trinity Catholic Ch h 705 Perry
Rutherford Nannie © r 420 S Queen
Ryan Asa stereo Kinston Morning Herald r 338 N Queen
Ryder Wilbur B (Letitia) 1 Ⓗ ice cream plant supt Harvey C Hines Co h 1701 W Vernon av

S **TO FIND A NAME YOU MUST KNOW HOW TO SPELL IT**

S & A Economy Auto Supply (W F Sutton Bernice Arthur) 330-32 N Queen
Sabiston Frank (Ethel) Ⓗ phys 109 E Gordon h 1200 New Queen
St Augustine Episcopal Church © Rev J E Holder rector 318 S Independent
St Augustus AME Zion Church © Rev H M Reed pastor 316 E North
St James AME Church © Rev A P Pearce pastor 400 E Shine
St John Free Will Baptist Church © Rev E M Hill pastor 405 E Blount
St John's Lodge No 4 AF&AM R G Wooten sec, meets 2d and 4th Monday 8:00 p m Masonic Hall
St Joseph's Disciples Church © Rev Geo Best pastor 1107 Chestnut av
ST MARY'S EPISCOPAL CHURCH, Rev B F Huske Rector, 215 E King
St Peter's Disciples Church © Rev I W Faison pastor 710 Lincoln
Salter Evelyn © maid h 404 S Heritage
Salter Henry (Bessie) hlpr WPA r 310 S Orion
Salter Jas S 2 hlpr h 1101 Desmond
Salter Rosa r 1101 Desmond
Salvation Army Church The 109 N Independent
Sampson John H Rev © (Abbie E) Ⓗ h 509 Thompson
Sams E Emmett (Evelyn A) Ⓗ County Supt of Schs h Harvey cir

Sams John R (Helen H) 2 agt Sinclair Refining Co h 507 W Lenoir
Sanders Andrew © (Bertha) 1 lab h 503 S Trianon
Sanders Bettie © r 308 E Shine
SANDERS CHAS W (Janie) 1 Ⓗ Sec-Treas Lenoir Oil & Ice Co, h 113 E Capitola av—Tel 673-J
Sanders Fannie M © r 109 W Shine
Sanders Grover C slsmn r 208 E Caswell
Sanders John © lab r 2 Cummings al
Sanders Nannie © tob wkr r 516 Tower Hill rd
Sanders Wm © (Malissa) 2 lab L B Jenkins Tob Co Inc h 205 S East
Sanderson Addie r 208 E Bright
Sanderson Bettie (wid Jas) r 208 E Bright
Sanderson Claude (Nellie) 2 trk dr h 104 W Bright
Sanderson Guy (Margie) 1 solr F T Haddock r 208 E Bright
Sanderson Ida M (Mrs Paul) waitress The Ritz r 304 N McLewean
Sanderson J carp J L Goodman 103 E Caswell
Sanderson Jas S (Cora) 3 atndt Caswell Street Serv Sta h 208 E Bright
Sanderson Jas S Jr ofc mn Branch Moore r 208 E Bright
Sanderson L carp J L Goodman 103 E Caswell
Sanderson Paul (Ida M) clk The Pickwick r 304 N McLewean
Sanderson R Ashley (Ivey) 1 slsmn John S Martin & Co h 304 W Blount
Sanderson T W carp J L Goodman 103 E Caswell
Sanderson Troy (Peggy) r 214 E Bright
Sanderson Vida Mrs waitress New York Cafe r 108 W Caswell
Sandlin C P slsmn Quinn & Miller Co r 311 W Vernon av
Sandlin Cator R (Myrtle I) 1 h 305 S Orion
Sandlin Deams emp State Hwy Dept r 305 S Orion
Sandlin Doris r 705 N East
Sandlin Letitia (wid L W) r 705 N East
Sandlin Liston L (Daisy B) 5 hlpr New Dixie Whse Co h 813 Chestnut
Sandlin L (Emma) 2 hlpr WPA r 303 S Orion
SANITARY DRY CLEANERS-LAUNDRY (P T Fordham) 210 S Queen—Tel 93 (See card BD)
Sannie Martin L (Laura) (West Side Garage) r Greenville hwy RD 1
Santa Ina Mrs ofc sec Dr F P Wooten r 1000 Pollock
Sasser J Leslie (Ruby L) gro 214 S Queen h 108 N McLewean
Sassnet Wonna cuff hemmer Atlas Shirt Co r 106 E Bright
Saunders H L slsmn L Harvey & Son Co r Caswell Hotel
Saunders Hannah © 3 dom r 911 Chestnut
Saunders Hazel r 105 W South
Saunders Jack H (Jessie) 1 Ⓗ eng ACLRR h 517 E Gordon
Saunders Jas © (Louvenia) atndt Sinclair Serv Sta h 1005 Macon
Saunders Leila M © dom r 1005 Macon
Saunders Louvenia © waitress Parrott Memorial Hosp r 1005 Macon
Saunders Thos A © (Marcella) lab h 316 S Independent
Saunders Virginia © dom r 1005 Macon
Savage Marion C mgr City Taxi Co r 431 N Queen
Sawyer T Herman (Beulah) formn Dixie Chem Corp r RD 4
Saxon Robt T © (Mattie) Ⓗ jan City Schs h 419 E Washington
Saxon Robt T Jr © agt N C Mut Life Ins Co r 419 E Washington
Saxon Virginia A © sch tchr r 419 E Washington
Scarborough Eugenia tchr Harvey Sch r RD 2
Scarborough Vivian tchr Harvey Sch r RD 2
Schaut Carl H (Harriet M) slsmn h 704 N McLewean
Scheink Mary B Mrs slswn L Harvey & Son Co h 108 N McLewean

Schmidt Melvin A (Bertha) 4 capt City Police Dept h 301 Warren av
Schmidt Melvin A Jr student r 301 Warren av
Schrieber John hlpr H W Merritt r 100 W Bright
Scofield Gus (Jettie) 2 waiter Peoples Cafe r 107 E Bright
Scott Bascom mech r 406 W Vernon av
Scott Carrie © fnshr Kinston Lndry Co r 520 Perry al
Scott Cath student r 1103 Pollock
Scott Clennie V (Ada) 4 carp O L Shackelford h 411 Warren av
Scott E Lynwood (Bernice) formn R B Scott r 700 W Vernon av
Scott E Merle sch tchr r 200 E Grainger
Scott Edw A (Edith S) 3 Ⓗ serv sta 710 N Heritage h 206 Fairfield av
Scott Henry © (Beatrice) (Scott's Cafe) h 810 Macon
Scott J Albert (Marie) Ⓗ chf eng City Water & Light Dept h 1103 Pollock av
Scott J Collins (Mary) clk L Harvey & Son Co h 111 N East
Scott J Wm Ⓗ h 200 E Grainger
Scott John A farmer r 1603 Holman
Scott Jos © (Alice) jan State Employment Bureau h 1136 West
Scott Louisa © r 409 E Washington
Scott Motor Co (W H Scott) reprs 302 Mitchell
Scott Robt B (Cora) Ⓗ sheet metal wkr 119 W North h 700 W Vernon av
Scott Robt B Jr (Dorothy) 5 plmbr r 700 W Vernon av
Scott Robt S (Frances) 1 v-pres Falls City Tob Co Inc h 1603 N Queen
Scott Ruby L r 406 W Vernon av
Scott Spencer © r 520 Perry al
Scott Spencer Jr © (Carrie) lab h 520 Perry al
Scott W Henry (Ruby) 4 (Scott Mtr Co) h 406 Vernon av
Scott Wilson tinner R B Scott r 411 Warren av
Scott's Cafe © (Henry Scott) 302 E North
Seaberry Benj © (Viola) 1 lab h 904 Chestnut
SEASHORE TRANSPORTATION CO, B E Stanley Agt, Bus Line 107 E Peyton av—Tel 462
Second Baptist Church © 416 E North
Seebury Richd © (Maude) r 410 Dennis
Sermons Bee slswn Stanley's h 103½ E Peyton av apt 7
Sermons John r 1113 E King
Sermons Lucy Mrs h 923 E Shine
Sermons Mary (wid Columbus) r 712 Atlantic av
Serve-U Beauty Shoppe (Hilda Smith) 105 E Caswell
Sessoms Lou cook Caswell Training Sch r same
Sewell Guion L (Clara E) pharm J E Hood & Co Inc h 108 E Vernon av
Sewell Thaddeus V (Olive) 3 slsmn C W Howard & Co h 420 Pollock
Seymour Walter (Rena) 1 h 313 McDaniel
Shackelford Lucy r 1108 Pollock
Shackelford Oscar L (Muzette) 3 Ⓗ genl contr 23 First-Citizens Bk Bldg h 1108 Pollock
Shackelford Robt H (Nannie) h 408 N Heritage
Shaffer Bertha M nurse Parrott Memorial Hosp r same
Shamblin Elene © 2 dom h 335 Pine
Shaw Anna L Mrs 1 h 817 Chestnut
Shaw Donnie r 414 W Blount
Shaw Dora © lndrs h 909 Chestnut
Shaw John W © r 520 E Bright
Shaw Julia (wid Frank) 1 h 414 W Blount
Shaw Lillie © 2 smstrs h 8 Cox al
Shaw Oscar © (Mattie) hlpr r 617 Thompson
Shaw Wm © (Rosa B) 4 plstr h 520 E Bright

Shaw Wm G © jan Caro Theatre r 909 Chestnut
Shealy Iris M Mrs h 1000 Pollock
Sheard Henry C © (Dora) Ⓗ lab h 504 Thompson
Shell Harry C (Josephine) mgr Coburn's Shoes Inc h 110 S Independent
Shelley Maggie © cook r 806 Tower Hill rd
Shelton Wm W (Edna) 1 fcty formn The Imperial Tob Co Ltd h 507 W Peyton av
Sheppard Bettie © lndrs r 1002 University
Sheppard Beulah © cook r 413 E Bright
Sheppard Henry © r 208 Golden Progress al
Sheppard John © (Leila) 1 carp h 413 E Bright
Sheppard Josephine © r 1420 Lincoln
Sheppard Lucille © cook h 909 Reed
Sheppard May © dom h 1013 Chestnut av
Sheppard McKinley © (Ethel M) 1 hlpr Green Top Serv Sta h 306 Short
Sheppard Rachel © r 909 Reed
Sheppard Robt E (Viola) 3 v-pres Smith's Heating System Inc h 309 E Peyton av
Sheppard Theresa © student r 413 E Bright
Sheppard Wm © hlpr Lewis Cafe r 15 Lowery's al
Sherrod Abr © (Ludie) restr h 406 Abanis al
Sherrod Vallee © 1 cook r 406 Abanis al
Shew A Norwood (Cleo C) State Tax Collr h 405 Manning
Shields Jane N r 814 College
Shields Leon G (Jane N) 1 Ⓗ mgr Smith-Douglass Co Inc h Harvey cir
Shipp David C (Estelle) bicycle repr Paschall's r 216 E Washington
Sholar John E (Alice) h 708 Chestnut
Sholar Mattie L student r 708 Chestnut
Short J W slsmn Spence Mtr Co res Grifton N C
Shortt Amanda © student r 411 E Blount
Shortt Benj B © (Amanda P) 1 Ⓗ cabtmkr 302 N Independent h 411 E Blount
Shortt Jas A © carp r 411 E Blount
Shumaker Mamie Mrs 1 smstrs Manchester Mfg Co r 708 E Caswell
Shumate Doris h 106 W South
Shute John W (Kath) 1 auto repr Wall nr North h 904 N Independent
Shute Kath sch tchr r 904 N Independent
Shyver C Fredk (Marjorie B) 3 Ⓗ clo clnr h 310 E Grainger
Sidney's Army & Navy Store (Sidney Kanter) dry gds 127-29 W North
Silvers Herman radio repr Quinn & Miller Co 100 N Queen
Silverstein Martha (wid Alex) Ⓗ h 706 Perry
Simmons Becton (Nina M) 2 delmn Quinn & Miller Co h 604 E Caswell
Simmons Cassie © 1 lndrs h 510 Tower Hill rd
Simmons Chas © mech Kinston Sport Shop h 723 Tower Hill rd
Simmons Clyde G (Mildred C) 2 lino opr Kinston Daily Free Press h 100 Cox av
Simmons Eliza © h 113 Spruce al
Simmons Emma © r 805 Tower Hill rd
Simmons Emma L © r 4 Pollock's al
Simmons Emmett © trk dr C W Howard & Co 500 E Gordon
Simmons Eug © r 923 Lincoln
Simmons Geo © r 510 Tower Hill rd
Simmons Geo © lab r 321 E North
Simmons Geo © lab r 510 E Shine
Simmons Geo F (Kattie) Ⓗ gro 208 N Heritage h 504 same
Simmons Geo M (Betty) Ⓗ supt O L Shackelford h 202 Westover av
Simmons Harvey © (Elvira) gdnr h 817 Tower Hill rd
Simmons Hettie V (wid R E) Ⓗ h 513 N McLewean
Simmons Irene © maid r 8 LaRoque al

Simmons Irvin © lab City Light & Water Dept h 222 Golden Progress al
Simmons Jas © (Velma) 2 r 401 E Blount
Simmons Jas © jan Paramount Theatre r 422 N Davis
Simmons Jas © presser Sanitary Dry Clnrs r 321 E North
Simmons John H © elev opr Kinston Clinic r 321 E North
Simmons Jos © trk dr C W Howard & Co 500 E Gordon
Simmons Lamuel J (Essie M) 2 spl del carrier USPO h 206 E Peyton av
Simmons M Virginia slswn Nachamson's Dollar Store r 115 Glenwood av
Simmons Mary © 2 dom h 321 E North
Simmons Mary J © h 1103 Lincoln
Simmons Myrtle V (wid C W) h 115 Glenwood av
Simmons Roach © (Eliz) 6 draymn B W Canady & Son h 904 Tower Hill rd
Simmons Robt © (Irene) 3 lab r 304 E Bright
Simmons Robt L © student r 500 Quinerly
Simmons Rosa B © lndrs r 1103 Lincoln
Simmons Siddie © h 422 N Davis
Simmons Theo © lab h 1205 Tower Hill rd
Simmons Wm © hlpr Bright Belt Serv Sta r 330½ S Queen
Simmons Wm © trk dr Jordan Trans r 1205 Tower Hill rd
Simmons Wm F © (Maggie) 1 farmer h 217 N Adkin
Simmons Wm M © (Pollie) lab h 8 LaRoque al
Simon Albert (Kinston Sport Shop) r 704 Rhem
Simon Ellis mgr The Pickwick r 704 Rhem
Simon Jos projectionist Caro Theatre r 704 Rhem
Simon Mary (wid Isaac) Ⓗ slswn Kinston Sport Shop h 704 Rhem
Simpson Mary r 122 W South
Sinclair Refining Co J R Sams agt bulk plant 604 E Shine
Sinclair Service Station (R A McLawhorn H W Spence) 707 N Queen
Singer Sewing Machine Co J D Paschall mgr 109 E North
Single Emma © maid h Wall nr North
Single Geo © lab L B Jenkins & Co r Wall nr North
Single Gertie M © 1 r 6 Cummings al
Single Margt © 2 maid r Wall nr North
Single Nancy © lndrs r Wall nr North
Singleton Bettie M r 308 S Trianon
Singleton Clifton hlpr r 308 S Trianon
Singleton Elton R (Ebbie) 1 h 301 McDaniel
Singleton Floyd (Effie) hlpr Hines Bros Lbr Co h 128 S Adkin
Singleton Jack chair caner 308 Glenwood r same
Singleton Mamie (wid D R) 3 h 308 S Trianon
Sitterson Simon C (Gladys M) Ⓗ mgr County ABC Bd h 500 Mitchell
Sitterson Simon C Jr r 500 Mitchell
Sitterson Jos C sch tchr r 500 Mitchell
Skeems Mary © h 114 W South
Skinner Duffy © (Mamie) 3 lab h 627 West
Skinner Ella (Mrs Z V) emp Atlas Shirt Co r 314 S Orion
Skinner Ernest L (Hattie M) (J T Skinner & Sons) h 410 E Gordon
Skinner Geo © dishwasher Lewis Cafe r 6 Lowery's al
Skinner Geo (Theo) trk dr h 105 W Lenoir
Skinner Geo T (Alma P) Ⓗ (J T Skinner & Sons) h Virginia av nr Wilson av
Skinner J T & Sons (J T, G T, E L and Jasper) drugs 115 N Queen
Skinner J Travis Ⓗ (J T Skinner & Sons) h 106 N East
SKINNER JASPER (Hazel) Ⓗ Mayor Pro-Tem, V-Chairman City Council, (J T Skinner & Sons) h 406 E Gordon—Tel 334-W
Skinner Mary © 1 maid h 101½ E Bright

Skinner Mary O © cook h 6 Lowery's al
Skinner Zeb V (Ella) 2 h 314 S Orion
Slater Julius S (Annie L) 2 buyer L B Jenkins Tob Co Inc h 303 W Lenoir
Slaughter John M (Lola B) 2 slsmn Thompson Mtr Co r 324 N Queen
Slaughter Matthew (Kath) bdg 324 N Queen h same
Sloan Emily © h 509 Williams al
Sloan Geo © r 509 Williams al
Sloan Gertrude P (Mrs R D) clk County WPA r Hotel Kinston
Sloan Robt D (Gertrude P) clk Hotel Kinston r same
Smalls David © (Cora) 2 logger h 306 W North
Smalls Frank © logger r 306 W North
Smalls Wilbert © logger r 306 W North
Smith Alex © r 508 Thompson
Smith Alice r 307 W Lenoir
Smith Alton (Iley) 1 Ⓗ (Alton Smith's Tin Shop) h 109 N Tiffany av
Smith Alton Jr student r 109 N Tiffany av
Smith Annie © dom h 309 N Adkin
Smith Arth © lab r 519 E Bright
Smith Ashton (Susan) Ⓗ farmer h 307 W Lenoir
Smith Beady © cook h 310 E Bright
Smith Blanche © Ⓗ sch tchr h 106 Golden Progress al
Smith C K r Vernon Hall
Smith Carrie slswn H Brody & Sons r S Queen extd RD 3
Smith Claude F (Annie) slsmn h 307 E Vernon av
Smith Clementine © student r 305 E Blount
Smith David professional ball player r 410 Mitchell
Smith-Douglass Co Inc L G Shields mgr fertilizer mfrs end W Bright whse W Bright cor S Heritage
SMITH DUDLEY R (Annie R) Mgr Western Union Telegraph Co, h 212 W Washington —Tel 169-J
Smith Dudley R Jr clk Courie Bros r 212 W Washington
Smith Edw atndt Caswell Training Sch r same
Smith Edw (Sadie) 1 hlpr WPA h 106 S Orion
Smith Edw serv sta Happersville h same
Smith Edw R r 121 S Orion
Smith Eliz © dom h 509 N Davis
Smith Elmer L (Bessie) 3 hlpr WPA r 301 McDaniel
Smith Emanuel M © (Leah) 2 lab Hines Bros Lbr Co h 416 E Blount
Smith Ernest P clk Hines Bros Lbr Co r 102 Cox av
Smith Ernest S (Nell) slsmn Oettinger Bros h 209½ W Lenoir
Smith Fannie (wid Robt) trimmer Atlas Shirt Co h 112 S Trianon
Smith Floyd roofer R B Scott r 104 W Lenoir
Smith Floyd A (Bernice) 3 dept mgr Spence Mtr Co h 300 E Grainger
Smith Forrest H (Margt D) 2 pres Smith's Heating System Inc h 211 E Peyton av
Smith Forrest H Jr ofc mgr Smith's Heating System Inc r 211 E Peyton av
Smith Geo © (Amanda) Ⓗ farmer h 809 Macon
Smith Georgia © r 601 West
Smith Gerald W (Eula B) 2 Ⓗ tobacconist h 309 E Caswell
Smith Geraldine smstrs Manchester Mfg Co r 1001 N McLewean
Smith Grover C (Della) tinner Alton Smith's Tin Shop h 606 E Caswell
Smith Harvey L © (Thelma) 1 lab Hines Bros Lbr Co h 622 Lincoln
Smith Hayes L © (Daisy) Ⓗ jan Harvey Sch h 514 Thompson
Smith Henry (Bessie) 5 serv mn Lenoir County Sch Garage r RD 1
Smith Hilda (Serve-U Beauty Shoppe) r Caswell Hotel
Smith Hopton solr Sanitary Dry Clnrs r 516 E Gordon

Smith J H gdnr Caswell Training Sch r same
Smith Jas © (Eliz) 2 lab h 613 Field
Smith Jas G printer G W Wells r 412 College
Smith Jas H gro 240 S Queen r 216 E Bright
Smith Jas L (Brooks) carp O L Shackelford h 216 E Bright
Smith Janie © h 910 University
Smith Jerry M (Juanita) hlpr WPA r 110 E Blount
Smith Jesse © lab Hines Bros Lbr Co res Dover N C
Smith Jessie M © maid r 310 E Bright
Smith Jethro © firemn Tide Water Power Co h 110 W South
Smith Jos J © (Josie) Ⓗ jan Hunter Bldg h 403 N Orion
Smith John © lab Hines Bros Lbr Co r 531 S Queen
Smith John H © lab r 307 S Davis
Smith John W (Rebecca A) h 814 E Bright
Smith John W © student r 305 E North
Smith John W C © (Mamie W) Ⓗ h 305 E North
Smith Julia waitress Hotel Kinston r 110 E Peyton av
Smith L Woodrow student r 207 E Washington
Smith Larry (Venola) 2 ofc mgr Copeland Sup Co h 706 College
Smith Laura © cook r 601 West
Smith Leon © firemn Tide Water Power Co r 112 W South
Smith Lester © r 517 Perry al
Smith Lida M © dom r 501 N Davis
Smith Lloyd J tinner Alton Smith's Tin Shop r 606 E Caswell
Smith Luby © (Rosa B) 3 lab Hines Bros Lbr Co r 531 S Queen
Smith Lucinda © h 4 Webb's Hill
Smith Luke © (Alice) lab h 703 West
Smith Luther R © lab Hines Bros Lbr Co r 309 N Adkin
Smith Luther M (Annie M) 2 Ⓗ br mgr Quinn & Miller Co h 207 E Washington
Smith M Kate (wid Owen) Ⓗ h 516 E Caswell
Smith Mabel Mrs 1 r 115 W Bright
Smith Mamie © cook h 1111 Tower Hill rd
Smith Mamie G r 109 N Tiffany av
Smith Margt slswn Belk-Tyler Co r 113 E Washington
Smith Mary r 208 Vance
Smith Mary © 1 maid r 316 Thompson
Smith Mary opr Mac's Beauty Shop r 105 N McLewean
Smith Mary L © maid r 416 E Blount
Smith Mitchell © lab L B Jenkins Tob Co Inc r 525 S Queen
Smith Nannie (wid Riley) r 503 Manning
Smith Nellie © 2 smstrs r 509 N Davis
Smith Oscar hlpr Hines Bros Lbr Co r 702 Atlantic av
Smith P Dandy © (Erma L) 4 Ⓗ (The Casino) gro 311 S Tiffany av h 1006 University
Smith Pearl © 1 cook h 1322 Lincoln
Smith Philip (Maude) 2 carp h 121 S Orion
Smith Ralph (Zada) 1 tinner h 607 E Caswell
Smith Ralph Jr solr Kinston Dry Clnrs r 607 E Caswell
Smith Ray V clk P C's Place r 102 Cox av
Smith Raymond B (Frances) 1 Ⓗ bkpr Hines Bros Lbr Co h 902 College
Smith Retha © 2 dom r 309 N Adkin
Smith Robt © lab r 520 Harvey al
Smith Saml E (Pauline) 2 solr Sanitary Dry Clnrs h 104 E Washington
Smith Sophia © dom r 520 Harvey al
Smith Sula © r 513 Sampson
Smith Venola (Mrs Larry) sten Branch Banking & Trust Co r 706 College

Smith Virginia bkpr C W Howard & Co r 212 W Washington
Smith W Arth © (Mary) 2 trk dr White's Wood & Coal Yd h 804 Tower Hill rd
Smith Z Vance (Mary) Ⓗ clk Hines Bros Lbr Co h 102 Cox av
Smith's Alton Tin Shop (Alton Smith) 116 W King
Smith's Heating System Inc F H Smith pres J G Cox & R E Sheppard v-prests Olive S Davis sec J A Jones treas tob flue mfrs 403 N Queen
Snyder Benj (Lena) 1 shoe repr 405 N Queen h 200 E Washington
Snyder Geo A (A Mitchell Wooten & Associates) r 1004 N Queen
Soulios Michl (Peoples Cafe) h 407½ N Queen
South Queen Service Station (E S Russell) 531 S Queen
SOUTHERLAND BROS BUS LINE, B E Stanley Agt, 107 E Peyton av—Tel 462
Southerland Elbert H (Elma) 2 fish 316 N Heritage h 111 N Independent
Southerland Jas F (Annie) 2 Ⓗ restr 314 N Heritage h 1907 W Vernon av
Southerland John F serv sta Happersville r Seven Springs
Southerland Mary E student r 1907 W Vernon av
Southerland Nora B © dom r 518 Harvey al
Southern Dixie Life Insurance Co W A Corbett mgr 222 Hunter Bldg
Sowers Thos F (Susie M) 4 trk dr City Street Dept h 208 Vance
Spanos Harris (Blonnie) 1 (New York Cafe) h 107 E Bright
Sparkman David D pharm Harry Sutton's Drug Store r Caswell Hotel
Sparks Maurice clk Lenoir Drug Co Inc r 205 E North
Sparks Wm H (Margt) clk J E Hood & Co Inc h 204 E Gordon
Sparrow Ada (wid B M) restr 114 S Trianon h same
Sparrow Chas delmn Red Front Gro r 1702 W Vernon av
Sparrow Don C rack mn The Pickwick r 109½ E North
Sparrow Dottie r 110 S Trianon
Sparrow Edwin clk Martin's Gro Store r 1702 W Vernon av
Sparrow Eliz r 700 Chestnut
Sparrow F Beck 1 h 110 S Trianon
Sparrow Gladys bkpr Kinston Elec Co r 1702 W Vernon av
Sparrow Isaac J (Lettie) 4 (Kinston Sausage Co; Red Front Gro) h 1702 W Vernon av
Sparrow Isaac J Jr slsmn Kinston Sausage Co r 1702 W Vernon av
Sparrow Louis E (Anna J) Ⓗ h 500 W Blount
Sparrow Minnie (wid H S) h 413 E Grainger
Sparrow Rotchie R clk Worthington's Gro r 1702 W Vernon av
Spear Chas E mgr Spear Mtr Co Inc r 109 E Peyton av
Spear Chas L (Emma M) slsmn Spear & Son r 117 E Peyton av
Spear Christine r 109 E Peyton av
Spear Ella V (wid C E) 4 Ⓗ h 109 E Peyton av
Spear Herbert (Ruth S) 1 dentist Tull Bldg h 108 E Vernon av
Spear Motor Co Inc C E Spear mgr auto reprs 105 W Blount
Spear Preston E (Frances) radio repr h 415½ N Queen
Spear Randolph D (Annie B) 1 (Spear & Son) r 117 E Peyton av
Spear Wm H (Lillian G) Ⓗ (Spear & Son) h 117 E Peyton av
Spear & Son (W H & R D) sporting gds 112 W North
Speed Edw Y (Woodard D) pres Kinston Tob Co h 301 W Lenoir
Speight Arth © (Mamie) lab Dawson Lbr Co h 604 West
Speight J Edw r 318 E Blount
Speight Jos (Lola) slsmn h 318 E Blount
Speight Lola (Mrs Jos) drsmkr 109½ W Gordon r 318 E Blount
Speight Major © r 517 West
Speight Robt © (Sudie B) clnr Sanitary Dry Clnrs r 313 Short
Spell Clifton © r 108 E Shine
Spell Irvin © (Daisy) h 108 E Shine
Spell Mitchell © r 108 E Shine

Speller Wm R © (Irene) h 112 W South
Spellman Cicero © (Ossie) cook Peoples Cafe r 300 W North
Spellman Sylvia © r 4 Pollock's al
SPENCE ALMA (Mrs H D) Sec-Treas Spence Motor Co, r 900 Rhem—Tel 1066-J
Spence Dock I slsmn Spence Mtr Co r RD 3
SPENCE HERBERT D (Alma) 1 Ⓗ Pres Spence Motor Co, h 900 Rhem—Tel 1066-J
Spence Herman T (Mary E) 1 (Sinclair Serv Sta) r 309 E Caswell
SPENCE MOTOR CO, Herbert D Hood Pres, Mrs Alma Hood Sec-Treas, 129 W Blount—Tel 544 (See card BD)
Spence Roland S (Ruth) 3 delmn Gray Bros h 111 S Trianon
Spence W Clinton dept mgr Spence Mtr Co r 900 Rhem
Spencer Alf (Leila) Ⓗ mech h 2001 W Vernon av
Spencer Dorothy ofc sec R A Whitaker r 2001 W Vernon av
Spencer Franklin L USN r 2001 W Vernon av
SPENCER FURNITURE CO, (S J Spencer) 133 S Queen—Tel 672
Spencer Lonnie © gdnr r 505 N Davis
Spencer Nellie clk J E Hood & Co Inc r 2001 W Vernon av
SPENCER SAML J (Olivia C) 3 Ⓗ (Spencer Furniture Co) Parcel Post Carrier USPO, h 406 Rhodes av
Spice Earle © lab r 508 West
Spivey Sidie A © Ⓗ h 508 Carraway
Spruill Henry © delmn Stonewall Westbrook r 111 Loftin's al
Spruill Kath clk State Employment Serv r 701 N Queen
Spruill Leah r 202 E Washington
Spruill Olivia © 1 cook h 111 Loftin's al
Spruill Rufus © (Hazel) 2 shoe shiner City Barber Shop h 803 Macon
Stadiem Abr (The Man's Store) r 216 E Gordon
Stadiem Frances slswn The Ladies Shop r 216 E Gordon
Stadiem Hyman (Yetta) Ⓗ men's clo 124 N Queen h 216 E Gordon
Stadiem Isaac (The Ladies Shop) r 216 E Gordon
Stadiem Jacob E slsmn Hyman Stadiem r 216 E Gordon
Stadiem M David slsmn Hyman Stadiem r 216 E Gordon
STADIEM MOSES L, (Kinston Mutual Insurance Agency) r 216 E Gordon—Tel 850
Stallings Ernest © (Claudia) 2 lab State Hwy Dept r 615 S Tiffany av
Stallings Harry F (Addie) 2 mgr County ABC Bd Store No 1 h 604 W Lenoir
Stallings Harry F Jr r 604 Lenoir
Stallings Nat (Addie) 2 tobacconist h 313 E Grainger
Stallings Vermel (wid W P) r 313 E Grainger
Stallings Walter S (Della) hlpr WPA h 202 N East
Standard Oil Co of N J F T Baynor territory mgr bulk plant 802 Grifton rd
Stanford R Leland (Kathleen) 2 Ⓗ fertilizer 112 W King h 209 E Washington
Stanford Ransom © (Sadie) 2 jan First Baptist Ch h 505 E South
Stanford Thurman L (Eliz) bkpr Spence Mtr Co h 108 W Washington
Stanford Wm R © (Maggie) 1 porter City Drug Store h 1202 Macon
STANLEY BENJ E (Mary T) 2 Agt Union Bus Station, h 401 W Washington—Tel 57-J
Stanley Beulah r 311 Glenwood
Stanley Chas © (Mary) lab h 703 Thompson
Stanley Earl emp Kinston Dairy r 109 S Adkin
Stanley Harold D (Lillie K) atndt Green Top Serv Sta h Liberty Hill
Stanley Harold D Jr (Maude M) 3 (Green Top Serv Sta) h 106 S McLewean
Stanley Ida (wid Sarget) Ⓗ h 402 E Vernon av
Stanley Ira hlpr WPA r 109 S Adkin
Stanley J Thos dr City Taxi Co r 311 Glenwood
Stanley John clk Stanley's Sundry Shop r Liberty Hill
Stanley John F (Addie) 1 h 109 S Adkin

Stanley Jos © (Lula) mech h 907 Macon
Stanley Sarah (wid Jas) h 311 Glenwood
Stanley Wm E (Essie) 2 hlpr WPA h 1113 E King
STANLEY WM F (Julia H) (Stanley's Sundry Shop) Member City Council, r 501 N Mitchell—Tel 685
Stanley Woodrow btlr H H McCoy & Co Inc r 311 Glenwood
Stanley's (Jack Tesler) clo 127 N Queen
Stanley's Sundry Shop (W F Stanley) drugs 501 N Queen
Stapleford Mary (wid O C) Ⓗ drsmkr 909 Waters h same
Stapleford Saml bkpr Kinston Plmbg & Heating Co r 909 Waters
STAPLEFORD WM D (Rosa B) 3 Sec-Treas Kinston Plumbing & Heating Co, h 900 E Caswell
Star Barber Shop (J B Jarman) 614 N Independent
Stark Bruce (Eloise) r 410 W Lenoir
Stark Nannie H (wid Frank) r 410 W Lenior
Starke Leila M r Happersville
Starkey Emma r 205 W Peyton av
Starling John W (Lillie) (Capital Coast Mtr Exp) res Clayton N C
State Theatre © Ray Hardy mgr 236½ S Queen
Staten Mack G © (Ietta) barber 334 S Queen h same
Staten Maggie © r 319 Hines al
Staton Dinah © 2 h 412 S Heritage
Staton Jas © r 409 N Davis
Staton Wm W Rev © (Susan) 1 h 409 N Davis
Staton Wm W Jr © (Eliz) hlpr Rich Poultry Co r 409 N Davis
Statum Zennie M © 2 r 207 N Independent
Steins Nora L r 108 McDaniel
STEKAS CHRIST (Ophelia) 4 (Metropolitan Cafe) h 505 N McLewean—Tel 973
Stephens Albert hlpr Caswell Training Sch r same
Stephens Eva E © fnshr Kinston Lndry Co r 1011 Tower Hill rd
Stephenson Leon H (Ruie L) 3 mech County Sch Garage r RD 1
Stevenson Annie r 104 S McLewean
Stevenson Julius © (Ollie) 4 h 306 N Trianon
Stevenson Junius Ⓗ h 104 S McLewean
Stevenson Lennie © 1 r 320 S East
Stevenson Oble © (Meta) lab h 333 Pine
Stevenson Ollie © (Lora) lab r 704 University
Stewart Elmer © (Ruth) 4 lab Hines Bros Lbr Co h 620 West
Stewart Lanie E (wid J T) Ⓗ h 305 E Vernon av
Stewart Ruth Mrs 1 hlpr Caswell Hotel r 119 W Bright
Stines Nancy © h 506 Carraway
Stines Oscar © hlpr r 506 Carraway
Stocks Addie Mrs 4 smstrs WPA h 114 McDaniel
Stocks Arth L tank wagon slsmn Colonial Oil Co Inc res Hookerton N C
Stokes B H Mrs smstrs Caswell Training Sch r same
Stokes J McRay (Melba G) 2 br mgr The Great A & P Tea Co r 117 W Caswell
Stokes Laura M (wid M M) r 319 E Peyton av
Stokes Nathl S (Ida) mgr Dixie Chem Corp h 311 E Blount
Stone Norwood G (Jennie) Ⓗ rl est h 905 College
Storm Heavrin A (Flora S) 1 Ⓗ buyer The Imperial Tob Co Ltd h 106 E Highland av
STOUGH SYLVESTER L 1 Ⓗ Pres J E Hood & Co Inc, h 513 N Queen—Tel 317
Strahorne Etta © 2 lndrs h 406 S Queen
Streets Clinton © farmer r 305 N Davis
Streets Roena © 2 cook h 305 N Davis
Strickland Cephus L (The Ritz) N Queen

Strickland Francis r 1105 College
Strickland Hazel student r 1105 College
Strickland Henry T (Gussie) 6 carp r RD 1
Strickland Herman farmer h 219 W Gordon
Strickland Howard H mgr Jefferson Std Life Ins Co r 404 W Highland av
Strickland Jas C (Maude) 1 mech L Harvey & Son Co h 1105 College
Strong Elias © (Beatrice) barber Green's Barber Shop h 811 Macon
Strong Robt C Ⓗ h 108 S McLewean
Stroud A Marabel cash Efird's Dept Store r 617 N Independent
Stroud Albert city circulation mgr Kinston Daily Free Press r RD 3
Stroud Bertha M sch tchr r 1017 N Queen
Stoud Beulah tchr Grainger High Sch r RD 3
Stroud Bright A (Mary) 1 Ⓗ farmer h 214 E Vernon av
Stroud Bros (Paul Stroud) gros 121 S Queen
STROUD BURRELL K (Evelyn) (White's Wood & Coal Yard) Salesman C W Howard & Co, r 210 E Blount—Tel 327
Stroud Carl R (Fannie A) Ⓗ (Stroud's Cotton Gin) h 802 Perry
Stroud Carl R Jr r 802 Perry
Stroud Drug Co (Dortch Stroud) 101 S Queen
Stroud Dortch (Eliz) (Stroud Drug Co) r Snow Hill rd RD 2
Stroud Eddie (Ola M) Ⓗ meat ctr Stroud Bros h 406 W Lenoir
Stroud Eddie Jr student r 406 W Lenoir
STROUD ESTELLE K (wid Burrell) Ⓗ (White's Wood & Coal Yard) h 308 E Caswell—Tel 642
Stroud Evelyn (Mrs B K) asst bkpr C W Howard & Co r 210 E Blount
Stroud Hazel L sch tchr r 407 W Vernon av
Stroud Hilda G r 802 Perry
Stroud India P (wid L W) r 204 E North
Stroud Kath E r 617 N Independent
Stroud Lottie E r 308 E Lenoir
Stroud M E pres-mgr Kinston Ins & Realty Co r 406 W Lenoir
Stroud M Clyde collr h 617 N Independent
Stroud M Clyde Jr delmn J L Daughety r 617 N Independent
Stroud Nannie E (wid J L) Ⓗ h 308 E Lenoir
Stroud Paul (Lena R) Ⓗ (Stroud Bros) h 1017 N Queen
Stroud Pauline student r 1017 N Queen
Stroud Pearcy Mrs r 202 S Orion
Stroud Philip H (Mildred) 3 formn County Sch Garrage h 1008 E Bright
Stroud R Arth (Victoria B) Ⓗ slsmn Hyman Stadiem h 206 E Grainger
Stroud Robt S r 802 Perry
Stroud Victoria B (Mrs R A) clk USPO r 206 E Grainger
Stroud W Emmett (Fleta) Ⓗ farmer h 407 W Vernon av
Stroud Wm E Jr (Ellen) 1 Ⓗ sta mgr The Texas Co h 1216 N Independent
Stroud's Cotton Gin (C R Stroud) Happersville
Stubbs Farrell L (Mary) slsmn h 417 N East
Stubbs Wera opr Lenoir Beauty Shoppe r 516 E Gordon
Styles Fred © emp W A Mitchell Jr r 110 E North
Styron David G (Ruth) 4 slsmn h 322 S Adkin
Styron Jos slsmn r 214 E Blount
Styron Nora L r 322 S Adkin
Styron Rudolph (Ruby) mech Spence Mtr Co r 314 E Vernon av
Sugg Annie L emp Atlas Shirt Co r 506 E Caswell
Sugg Aquilla D (Blanche) 2 slsmn John S Martin & Co h 213 E Capitola av
Sugg Benj M (Margt) 1 hlpr G W Carter Tile Co r 509 E Gordon
Sugg Blanche (Mrs A D) slswn H Brody & Sons r 213 E Capitola av

Sugg Clifton (Tinie) 2 trk dr City Street Dept r 320 Glenwood
Sugg Ella B (wid B B) r 1218 N Independent
Sugg Ellen r 901 N Queen
Sugg Helen L Mrs 2 h 901 N Queen
Sugg Jesse H (Bertie)2 Ⓗ h 703 N East
Sugg John fish dlr r 214 W Blount
Sugg Palmer (Mildred T) 3 farmer h 608 College
Sugg Saml C slsmn Charles Stores Co Inc r 901 N Queen
Sugg Staten (Emma) Ⓗ mgr John S Martin & Co h 909 N McLewean
Sugg Troy A (Lucille) 1 hlpr r 506 E Caswell
Sugg Vera W (wid J F) 2 r 506 E Caswell
Suggs Bud © farmer r 406 S Queen
Suggs Emma © 1 dom h 314 S Independent
Suggs Esther M smstrs r 318 E Grainger
Suggs Eva L (wid W D) Ⓗ h 700 N Queen
Suggs Frank clk r 318 E Grainger
Suggs Geo © lab r 15 Lowery's al
Suggs Geo F (Zelle C) Ⓗ receiving clk E V Webb & Co Inc h 1301 W Vernon av
Suggs Hattie © 2 r 415 Sampson
Suggs Jesse hlpr r 318 E Grainger
Suggs John W (Iola) 3 h 318 E Grainger
Suggs Julia E © 1 h 823 Thompson
Suggs Leander © (Mabel) 1 farmer r 116 Lofton's al
Suggs Lloyd H (Ruth) trav slsmn h 107 S Independent
Suggs Mack © (Luverna) 2 lab h 413 Sampson
Suggs Robt 2 pntr WPA h 119 S Orion
Suggs Robt © (Isabel C) wood ctr h 1013 Tower Hill rd
Suggs Ruth © dom r 314 S Independent
Sumerlin E J hlpr Hines Bros Lbr Co r 116 S Trianon
Summerall Chas farmer r 314 S Orion
Summerall Jackson (Leah) slsmn r 920 E King
Summerall Jas E (Sallie) r 314 S Orion
Summerall Leah (Mrs Jackson) emp Manchester Mfg Co r 920 E King
Summerall Nita r 314 S Orion
Summerell Margt E (wid C M) Ⓗ h 500 Harvey
Summerlin Annie B (wid D R) smstrs WPA h 600 Manning
Summerlin John D (Rosa) 1 emp State Hwy Dept r 600 Manning
Summerlin Kathleen slswn Rose's Five Ten & Twenty-Five Cent Store r 600 Manning
Summerlin Ulysses (Kathleen) 1 r 804 Atlantic av
Sumrell Clarence H (Dew Drop Inn Serv Sta) h 318 S Heritage
Sumrell David T atndt Super Serv Sta r Fairfield RD 2
Sumrell Edw W (Emma) care tkr Emma Webb Playground h 802 N East
Sumrell Minnie (wid M L) h 530 S Queen
Sumrell Thos E 2 r 530 S Queen
Sumrell Thos E Jr r 530 S Queen
Super Service Station (D B Whaley) 429 S Queen
Surrett Jas P (Eliz) tobacconist h 109 E Vernon av
Sutton A J & Sons (H T, H L, R N and Mrs Fannie C Sutton) dry gds 205 N Queen
Sutton Agnes (Mrs W F) tchr Lewis Sch r 1201 W Vernon av
Sutton Albert © (Carrie) 6 farmer h 337 Pine
Sutton Alberta © 1 r 6 Webb's Hill
Sutton Alf © del mn Taylor's Cash Gro r 611 Field
Sutton Allen © trkr A&NCRR
Sutton Alpheus T (Down Town Serv Sta) h 345 S Queen
Sutton Ann student r 204 Summit av

Sutton Anna © 1 r 611 Field
Sutton Annie © h 619 Field
Sutton Artilla © 1 dom r 821 Field
Sutton B Tully (Novella) 1 hlpr h 401 E Lenoir
Sutton Bertha © 1 r 1101 West
Sutton Bertha © 1 fnshr Kinston Lndry Co h 607 Field
Sutton Bertha © 1 maid r 1010 University
Sutton Bingham slsmn B W Canady & Son r 709 N Mitchell
Sutton Bruce E emp Atlas Shirt Co r 905 E Caswell
Sutton Building 112½ N Queen
Sutton Carl © porter Green's Barber Shop r 603 Tower Hill rd
Sutton Carl G (Myrtle) 2 pntr h 409 N Independent
Sutton Carolina r 109 S McLewean
Sutton Claude T © (Amanda) 1 Ⓗ lab Hines Bros Lbr Co h 1016 Macon
Sutton Clyde E slswn A J Sutton & Sons r 112 E Capitola av
Sutton Daisy © 4 lndrs h 502 Tower Hill rd
Sutton David © lab r 412 Beasley
Sutton Dock emp W A Mitchell Jr res Bucklebury N C
Sutton Doris dep clk County Clk of Superior Ct r 124 Court House Sq
Sutton Drew bkpr r 404 N McLewean
Sutton Duffie © del mn Taylor's Cash Gro r 611 Fields
Sutton Edna r 910 E Gordon
Sutton Edna G student r 124 Court House Sq
Sutton Edna M student r 208 E Capitola av
Sutton Ella M © r 415 Sampson
Sutton Elmer hlpr J L Goodman 103 E Caswell
Sutton Ernest L emp Kinston Lndry Co r 404 E Gordon
Sutton Esther © dom r 604 E Blount
Sutton Eva © lndrs h 504 Carraway
Sutton Everett © (Clara) 1 firemn Hines Bros Lbr Co h 517 West
Sutton F Cesco (Mary) 2 ice dlr h 905 E Caswell
Sutton Fannie C (wid A J) Ⓗ (A J Sutton & Sons) h 112 E Capitola av
Sutton Fannie G tchr Lewis Sch r 112 E Capitola av
Sutton Floy © h 611 Field
Sutton Fredk I (Anne F) Ⓗ (Sutton & Greene) h 702 E Gordon
Sutton Fredk I © (North Street Auditorium) 218 E North
Sutton Fredk I Jr student r 702 E Gordon
Sutton Geo © (Annie) tob wkr L B Jenkins Tob Co Inc h 103 E South
Sutton H Dewey (Gladys) 1 emp State Hwy Dept r 905 N Independent
Sutton Harry H (Doris R) (Harry Sutton's Drug Store) r 904 College
Sutton Hattie © lndrs h 600 Tower Hill rd
Sutton Helen emp Manchester Mfg Co r 910 E Gordon
Sutton Henry © (Phyllis) del mn Taylor's Cash Gro h 1003 Chestnut av
Sutton Henry © (Mary) 2 farmer h 903½ Chestnut
Sutton Herbert © lab Hines Bros Lbr Co
SUTTON HORACE L (Winifred) 1 Ⓗ (A J Sutton & Sons) Pres The Home Building & Loan Assn, h 204 Summit av—Tel 562-J
Sutton Horace L Jr student r 204 Summit av
Sutton Hugh I (Fannie H) 3 Ⓗ (A J Sutton & Sons) h 208 E Capitola av
Sutton J D (Hazel) trk dr Gray & Oglesby r 202 N East
Sutton J Ross (Victoria A) Ⓗ clk Stroud Bros h 204 E North
Sutton Jas C student r 905 E Caswell
Sutton Jennie V Mrs 2 Ⓗ h 404 E Gordon
Sutton Jessie B (wid R H) 1 Ⓗ h 216 E Washington
Sutton John © (Annie M) 3 lab h 212 Hart's al

Sutton John © lab r 605 Tower Hill rd
Sutton John © (Emily) 4 lab h 5 Webb's Hill
Sutton John H © (Mittie) Ⓗ jan Tower Hill Sch h 1008 University
Sutton John T (Leslie H) 1 slsmn Mewborn Silver Moon Co h 404 N McLewean
Sutton John T Jr clk Falls City Tob Co Inc r 404 N McLewean
Sutton L A slsmn B & P Sales Co r 338 N Queen
Sutton Laura © Ⓗ h 906 Lincoln
Sutton Leo © (Lossie) 3 clk Lloyd Patrick's Mkt h 309 Webb's al
Sutton Leslie © lab Hines Bros Lbr Co r 504 Carraway
Sutton Lillian © cook r 611 Field
Sutton Live Stock Co (W L Sutton) 212 W North
Sutton Lizzie © 2 r 1111 Macon
Sutton Louisa © lndrs r 301 N Davis
Sutton Lucille slswn r 401 E Lenoir
Sutton Martha © r 412 Beasley
Sutton Mary © lndrs h 311 Tull al
Sutton Mary Ⓗ nurse Memorial Genl Hosp r same
Sutton Mary L clk State Employment Serv r 600 W Lenoir
Sutton Mattie (wid H I) r 1103 Pollock
Sutton Nell R smstrs Manchester Mfg Co r 910 E Gordon
Sutton Nita © 1 cook r 209 W Gordon
Sutton Nora M slswn J C Penney Co Inc r 109 W Grainger
Sutton Novella (Mrs B T) slswn Nachamson's Dollar Stores Co r 401 E Lenoir
Sutton Phyllis © fnshr Kinston Lndry Co r 1003 Chestnut av
Sutton Rachel opr Lenoir Beauty Shoppe r 516 E Gordon
Sutton Richd W (Martha) h 109 W Grainger
Sutton Robt C mech Harvey Mtr Co Inc r 401 E Lenoir
Sutton Robt S (Fern E) 3 Ⓗ (Creech Drug Co) h 509 W Vernon av
Sutton Roger ship clk Gray & Oglesby r RD 4
Sutton Roger N (Caroline B) 4 Ⓗ (A J Sutton & Sons) h 1002 N McLewean
Sutton Rose © cook h 706 S Davis
Sutton Rufus © farmer r 501 McDaniel
Sutton Ruth Ⓗ Christian Science Practitioner h 201 E Gordon
Sutton Ruth L Mrs nurse Parrott Memorial Hosp r same
Sutton Sarah © r 908 Thompson
Sutton T Guy (Myrtle) jailor County Jail h 124 Court House Sq
Sutton Thelma G ofc asst Dr P F Whitaker r 404 N McLewean
Sutton Thos © (Penina) lab h 1114 Macon
Sutton Thos J r 124 Court House Sq
Sutton Thos W (Genevieve) slsmn Kinston Lndry Co r 314 E Washington
Sutton Tully slsmn h 114 N East
Sutton Victor B (Mary L) 4 electn Kinston Elec Co h 910 E Gordon
SUTTON W C COAL CO, W C Heath mgr, 315 E Gordon—Tel 442 (See top lines)
Sutton W Henry Ⓗ U S Comnr h 106 E Grainger
Sutton Walter L (Cora A) 1 Ⓗ (Sutton Live Stock Co) h West rd (Perry Pk)
Sutton Wm © (Rachel) 1 h 412 Beasley
Sutton Wm © r 607 Field
Sutton Wm © delmn Harry Sutton's Drug Store r 1114 Macon
Sutton Wm © (Essie) 2 lab h 502 West
Sutton Wm F (Agnes) Ⓗ (S & A Economy Auto Sup) h 1201 W Vernon av
Sutton Willie r 805 N Queen
Sutton & Greene (F I Sutton, G B Greene) lawyers 202-06 Sutton Bldg
Sutton's Harry Drug Store (H H Sutton) 129 S Queen
Swaney Dock M (Hattie M) 4 h 119 S Adkin
Swann May County Home Demonstration Agt r 111½ E Gordon

Sweeney Leon professional ball player r 410 Mitchell
Swepson Wm A © (Lugene) Ⓗ jan City Light & Water Dept h 824 Tower Hill rd
Swift Louvenia © smstrs h 223 S Davis
Swift Mattie L © r 223 S Davis
Swindell Annie L r 516 W Blount
Swindell Arley (Lavaner) 1 delmn Taylor's Gro h 701 Manning
Swindell Bernice clipper Manchester Mfg Co r 516 W Blount
Swindell Linnie r 516 W Blount
Swindell Thos B (Annie) 3 wtchmn Caswell Mills Inc h 516 W Blount
Swiner Conna © (Mary) plstr h 116 E Shine
Swiner Jas © plstr r 116 E Shine
Swinson Geo © (Hattie) 3 lab h 907 West
Swinson Lucy © student r 417 Dennis
Swinson Robt © (Sudie) barber Beech Barber Shop h 417 Dennis
Swinson Robt Jr © hlpr Whitfield Mtr Co r 147 Dennis
Sydel Harry L (Nina) 2 slsmn r 400 E Lenoir
Sydes Helen G (wid C M) 4 book mender WPA r 314 E Caswell
Sykes Felix (Lucile V) delmn H H McCoy & Co Inc r 301 E Peyton av
Sykes Lee R © (Thelma) presser Sanitary Dry Clnrs h 421 N Davis
Sykes Thelma © clk Lueanna Albritton r 421 N Davis

T TO FIND A NAME YOU MUST KNOW HOW TO SPELL IT

Taft Buraley © (Sarah) 1 Ⓗ h 1023 Macon
Taft Jas © delmn Yellow Front Mkt r 1023 Macon
Tagmeyer Lula Mrs 2 (Perry's Dry Clnrs) h 110 W Blount
Talley Edw I © lab McAvery's Wood Yd r 417 N Davis
Tapp's Warehouse H F Laws mgr leaf tob 115 W King
Tarrant Booker © lab West Constn Co of N C r 1101 N Davis
Taxi Service Co (R F Phillips A H Carr) 425 N Queen
Taylor A Newton (Mamie D) h 602 Harding
Taylor A T atndt Caswell Training Sch r same
Taylor Alethia © Ⓗ h 308 N Independent
Taylor Alice r 104 W South
Taylor Alma opr Friendly Beauty Shop r 102 E Washington
Taylor Alton r 203 Sunshine
Taylor Ananias Ⓗ gro h 702 Chestnut
Taylor Anna B © dom J T Jenkins
Taylor Annie © dom r 603 Thompson
Taylor Annie (Mrs J L) emp Manchester Mfg Co r 117 S Orion
Taylor Annie home wkr County WPA res Pink Hill N C
Taylor Annie E (wid S H) r 808 College
Taylor Annie L Ⓗ ofc asst Dr Frank Sabiston h 508 Rhem
Taylor Arch S (Susie) 1 Ⓗ mail dispr USPO h 702 N Independent
Taylor Arden W (Hettie) Ⓗ h 807 N Queen
Taylor Beatrice r 117 S Orion
Taylor Benj F (Adele D) 2 hlpr WPA r 806 Chestnut
Taylor Benj O (Nita M) 1 trk dr State Hwy Dept r 204 E North
Taylor Beulah (wid B R) Ⓗ furn rms 412 College h same
Taylor Burl © (Georgia) lab h 206 S East
Taylor Caleb © r 1021 Chestnut av
Taylor Carey B (Annie L P) mgr Kinston Printing Co h 401 W Lenoir

Taylor Carl © r 501 Lincoln
Taylor Chas © (Viola) 1 lab r 322 S East
Taylor Clemmie © (Sarah) 2 lab h 8 Lowery's al
Taylor Clyde © (Annie) 3 ice puller Colonial Ice Co h 501 Lincoln
Taylor D H student r 317 E Washington
Taylor David © r 104 S Heritage
Taylor David E pntr h 812 E Gordon
Taylor Edw (Doris) clk C T Flowers r 708 E Caswell
Taylor Edw F (Jennie) 2 Ⓗ farmer h 1506 N Heritage
Taylor Eliz W (Mrs J H) ofc asst Dr B C West r Carey rd (Perry Pk)
Taylor Eloise r 1400 Holman
Taylor Elwood r 1400 Holman
Taylor Emma (wid S B) Ⓗ h 109 S McLewean
Taylor Empie F pntr r 812 E Gordon
Taylor Eoline sten O L Shackelford r 1400 Holman
Taylor Ethel sch tchr r 807 N Queen
Taylor Everett (Emily) solr Kinston Damp Wash Lndry r 311 E Blount
Taylor Fannie M (wid J F) Ⓗ h 215 E Gordon
Taylor Fonnye (Mrs M K) (Taylor's Gro) r 1001 Atlantic av
Taylor Fordy T © Eliza) Ⓗ barber h 603 Thompson
Taylor Frances r 602 Harding
TAYLOR FRED M (Margt M) 2 V-Pres H H McCoy Co Inc, h 215 E Gordon—Tel 609
Taylor Geo P farmer h 1000 Atlantic av
Taylor Geo S (Tillie M) 3 pntr h 317 E Washington
Taylor Gertrude © r 104 S Heritage
Taylor Grace © cook h 209 W Gordon
Taylor Guy C (Mabel G) 1 Ⓗ agt N Y Life Ins Co h 300 Rhodes av
Taylor H E Mrs lndrs Caswell Training Sch r same
Taylor Harvey C (Josephine) 2 mech r 215 N Trianon
Taylor Hattie (wid J R) Ⓗ h 315 E Blount
Taylor Hattie B (wid J B) Ⓗ h 300 E Blount
Taylor Helen r 1511 N Heritage
Taylor Helen student r 412 Pollock
Taylor Henry (Debbie) clk Mrs Lillie C Foscue h 708 E Caswell
Taylor Ida B Mrs asst supvr Caswell Training Sch r same
Taylor J Aaron (Bertha) Ⓗ farmer h 1511 N Heritage
Taylor J Heber (Eliz W) Ⓗ clk Dixie Fuel & Bldg Material Co h Carey rd (Perry Pk)
Taylor J Lawrence (Annie) 5 inspr Hines Bros Lbr Co h 117 S Orion
Taylor J Leon electn Elec Serv Co r 215 E Peyton av
Taylor J O Hyatt (Leo) Ⓗ fcty formn The Imperial Tob Co Ltd h 317 E Blount
Taylor Jack r 315 E Blount
Taylor Jas © (Lillian) lab r 104 S Heritage
Taylor Janie© cook r 106 Golden Progress al
Taylor John L r West rd (Perry Pk)
Taylor John T barber City Barber Shop 109 N Queen
Taylor John T (Anabel L) 5 saw filer Hines Bros Lbr Co h 1010 E Bright
Taylor Jos (Exie L) 2 electn City Light & Water Dept h 502 Atlantic av
Taylor Jos Z (Florence) 3 hlpr City Street Dept h 304 S Trianon
Taylor Julia © 1 h 916 Macon
Taylor Josephine © h 701 Field
Taylor K P © ice plant hlpr Harvey C Hines Co 200 W Gordon
Taylor L L gdnr Caswell Training Sch r same
Taylor Laura © 2 cook h 1313 Lincoln
Taylor Leah (wid R P) r Hotel Kinston
Taylor Lector Mrs smstrs Atlas Shirt Co r 600 E Gordon

Taylor Lettie slswn A J Sutton & Sons r 508 Rhem
Taylor Levi (Emma) h 508 Rhem
Taylor Lizzie © cook r 621 Field
Taylor Lott B (Thelma) 1 Ⓗ slsmn J G Brown h 211 E Washington
Taylor Lucille © 2 h 206 E North
Taylor Lucy Mrs 1 r 203 Sunshine
Taylor Lynwood r West rd (Perry Pk)
Taylor M Allene r 1010 E Bright
TAYLOR M VAUGHAN (Helen S) V-Pres Wood Funeral Service r 909 N McLewean—Tel 208
Taylor Mabel nurse Memorial Gen Hosp r 904 College
Taylor Mack G (Fannie) carp h 215 E Peyton av
Taylor Mamie bkpr Gray & Taylor r RD 3
Taylor Margt slswn McLellan Stores Co r RD 4
Taylor Marguerite © r 104 S Heritage
Taylor Marjorie © cook r 1313 Lincoln
Taylor Mark K (Fonnye) 1 Ⓗ asst chf eng City Water & Light Dept h 1001 Atlantic av
Taylor Martha © cook r 1313 Lincoln
Taylor Martin (Grace V) 2 hlpr Herbert's Bakery r 213 S McLewean
Taylor Mary bkpr Kinston Production Cred Assn r 114 E King
Taylor Mattie r 812 E Gordon
Taylor Mattie (wid Mack) r 338 N Queen
Taylor Maude flr supvr Memorial Genl Hosp r same
Taylor Mike (Gray & Taylor) r RD 3
Taylor Mildred r 1511 N Heritage
Taylor Nannie L Ⓗ sch tchr h 808 College
Taylor Nita M (Mrs B O) slswn Efird's Dept Store r 204 E North
Taylor Nora © 3 cook h 104 S Heritage
Taylor Nora O (wid J D) h 209 E Gordon
Taylor Ophelia © 3 cook r 512 Lincoln
Taylor Ophelia © dom r 603 Thompson
Taylor Pattie Mrs opr Caro Tel & Teleg Co r 212 E King
Taylor Paul H (Taylor's Cash Gro) 433 N Queen
Taylor Ralph clk Stanley's Sundry Shop r 602 Harding
Taylor Rayford © (Rosa) ice plant hlpr Harvey C Hines Co h 922 Lincoln
Taylor Rayford B hlpr 304 S Trianon
Taylor Raymond (Alma) Ⓗ cash Ry Exp Agcy Inc h 1400 Holman
Taylor Raymond R r 304 S Trianon
Taylor Rose atndt Caswell Training Sch r same
Taylor S Washington (Martha C) carp h 215 N Trianon
Taylor Sarah sch tchr r 602 Harding
Taylor Shelton E hlpr h 203 Sunshine
Taylor Simon © lab Lenoir Oil & Ice Co r 1021 Chestnut av
Taylor Steph W (Mattie) cabtmkr Massingill's Mfg Co r 215 N Trianon
Taylor Sudie © cook r 226 W North
Taylor Susie (Mrs A S) slswn Harry Pearson r 702 N Independent
Taylor Thelma B (Mrs W K) br mgr N C State License Bureau r 904 N McLewean
Taylor Thos E bkpr L B Jenkins Tob Co Inc 211 E Lenoir
Taylor Troy (Sudie) tobacconist r 807 N Queen
Taylor Virginia slswn McLellan Stores Co r Snow Hill rd RD 2
Taylor W Kennedy (Thelma B) 2 slsmn Thompson Mtr Co h 904 N McLewean
Taylor W Ossie (Addie) Ⓗ farmer h 106 W Grainger
Taylor Wayne (Lyda B) trk dr h 113 S Orion
Taylor Willa © dom r 307 S Independent
Taylor Wm R buyer L B Jenkins Tob Co Inc res Goldsboro N C

Taylor Wm R (Lucy) 2 carp O L Shackelford h 412 Pollock
Taylor Zennie R r 702 Chestnut
Taylor's Cash Grocery (P H Taylor) 433 N Queen
Taylor's Grocery (Mrs Fonnye Taylor, Mrs Estelle Wright) 405 Pollock
Teele Lynwood © (Lyrl) lab r 1207 Macon
Teele Wm © lab E V Webb & Co Inc r 312 S East
Telfair John © clk Hotel Charles r 227 S Queen
Temple Bessie Ⓗ h 409 W Washington
TEMPLE BURWELL (Libbie J) 1 (Temple Drug Co) Member City Council, h 503 Rhem—Tel 1022
Temple Drug Co (H D and Burwell Temple) 304 N Queen
Temple Ella M (wid J O) Ⓗ h 605 W Peyton av
Temple Herbert D (Inez F) (Temple Drug Co) r 114 E Peyton av
Temple Jos B (Irene) 2 Ⓗ fcty formn The Export Leaf Tob Co h 701 Rhodes av
Temple Jos B Jr student r 701 Rhodes av
Temple Nannie N (wid R H) Ⓗ h 114 E Peyton av
Temple R Henry phys r 114 E Peyton av
Terrell Richd © (Henrietta) 1 delmn Vatz Mkt h 123 Railroad
Tesler Jack (Sadie) 1 (Stanley's) h 108 N East
Tew Chas R (Annie) 4 hlpr Hines Bros Lbr Co h 309 S Orion
Tew David (Rossie) h 303 S Orion
Tew Garley F (Viola) hlpr h 911 E Gordon
Tew Lorenzo (Verna) Ⓗ mech h 306 S Adkin
Tew Rayford (Gertrude) 2 carp h 114 S Tiffany av
Tew Violet r 114 S Tiffany av
Texas Co The Courtney Mitchell agt, bulk plant W Vernon av 1½ mi bey limit, serv stas 135 S Queen and W Vernon av cor N Queen
Thackston Thos E h 208 S Heritage
Tharp Hattie (wid T A) r 309 Stough av
Tharp Wilbur r 309 Stough av
Thaxton Ada W Mrs h 216 E Vernon av
Therry Jewel r 106 W South
Thigpen Carlton R (Nannie M) hlpr Hines Bros Lbr Co h 308 S Orion
Thigpen McCoy (Lovie) 6 hlpr City Street Dept h 110 McDaniel
Thigpen Millard (Myrtie) 1 plmbr 802 E King h same
Thigpen Paul (Ada) 1 sheet metal wkr 908 E King h same
Thomas Anderson © blksmith C A Dawson 423 E Washington
Thomas Bertha A bkpr John S Martin & Co r 705 E Gordon
Thomas Bessie © 1 h 506 N Davis
Thomas Corinne r 908 E Bright
Thomas Dillie (wid W R) h 908 E Bright
Thomas E C auctioneer Brooks Whse 214 N Heritage
Thomas Edw B (Alice) 2 lbrmn h 705 E Gordon
Thomas Elvie (Mrs G R) ofc sec Keffer Chiropractic Clinic r 1009 E Bright
Thomas Geo R (Elvie) agt Imperial Life Ins Co r 1009 E Bright
Thomas J Scott (A Mitchell Wooten & Associates r Hotel Kinston
Thomas Jas L © (Minnie) dr Colonial Ice Co h 307 N Orion
Thomas John © (Mollie) lab r 1420 Lincoln
Thomas Maggie T slswn Belk-Tyler Co r 705 E Gordon
Thomas Marvie Mrs 1 h 310 McDaniel
Thomas Otto C mach opr Manchester Mfg Co r 908 E Bright
Thomas Priscilla © cook C H Jones r RD 1
Thomas Quincy © (Fleta) 2 dr Colonial Ice Co h 508 E South
Thomas Ruby (wid Alton) 3 emp Atlas Shirt Co h 818 Chestnut
Thomas Saml pntr r 317 Glenwood

Thomas Saml J © (Billie) barber Green's Barber Shop r 227 S Queen
Thomas Vivian © 3 presser Atlas Shirt Co r 717 Tower Hill rd
Thomas Wm © h 505 Sampson
Thomas Wm H (Maude) 1 miller h 317 Glenwood
Thomas Wm J © r 504 Tower Hill rd
Thomas Willie L cuff setter Manchester Mfg Co r 908 E Bright
Thomason Polly © hlpr Atlas Shirt Co r 304 N Trianon
Thompson Andrew © hlpr R D King 305 N Heritage
Thompson Clarence © r 919 Tower Hill rd
Thompson Edw © (Lillian) tob wkr h 211 S East
Thompson Elliott © lab L B Jenkins & Co
Thompson Frances r 118 W Shine
Thompson Hortense © 4 lndrs h 514 Perry al
Thompson Ike (Bessie) 2 pntr h 204 N Adkin
Thompson Jas A formn WPA r 203 Sunshine
Thompson Leona © 4 smstrs h 813 Tower Hill rd
Thompson Lillian © fnshr Kinston Lndry Co r 510 S Davis
Thompson Mary © r 304 S Davis
Thompson Motor Co (Redden A Thompson) autos 315 N Heritage
Thompson Ottis delmn Quality Food Store r 110 W Bright
Thompson Redden A (Mary S) 2 (Thompson Mtr Co) h 706 Pollock
Thompson Robt © r 919 Tower Hill rd
Thompson Roland © (Lillian) 5 Ⓗ h 510 S Davis
Thompson Rosalie © cook r 410½ E Blount
Thompson Saml L © (Kath) (Thompson's Fish Mkt) h 923 Tower Hill rd
Thompson Sudie student r 110 W Bright
Thompson Theo © (Eliz) tob wkr r 1010 University
Thompson Warren M (Gertrude) 1 mech h 714 E King
Thompson Wm © (Elnora) h 919 Tower Hill rd
Thompson Wm B © (Rosa L) 2 lab h 614 University
Thompson-Wooten Oil Co Jack Wooten dstbtr bulk plant Fairfield av nr W Vernon av serv sta 1618 W Vernon av
Thompson's Fish Market © (S L Thompson) 923 Tower Hill rd
Thornton Bessie Ⓗ smstrs Atlas Shirt Co h 405 E Vernon av
Thornton Edna E cash Rose's Five, Ten & Twenty-Five Cent Store r 111 S Independent
Thornton Ernest r 111 S Independent
Thornton Geo A (Ruth) agt Durham Life Ins Co h 111 S Independent
Thornton Julia F (wid R W) h 207 W Highland av
Thornton Julian F trav slsmn r 107 W Highland av
Thorp Jas © lab h 1100 Macon
Thorp Lizzie © r 1100 Macon
Thorpe Minnie © emp Hooker & Co res Harbor Town N C
Threadgill Riston C © (Sallie) blksmith r 505 S Trianon
Tice Bessie M © r 1127 Lincoln
Tice David C © (Mary) h 1127 Lincoln
Tide Water Fish Co (S W Gray Jr, J M Brown) 409 S Queen
TIDE WATER POWER CO, J S May Mgr, 435 N Queen—Tel 289, Plant 214 W South
Tilghman Archie (Ethel) h 316 Glenwood
Tilghman Cleveland Ⓗ clk USPO h 410 N Independent
Tilghman Elsie sch tchr r 410 N Independent
Tilghman Faye r 410 N Independent
Tilghman Georgie A (wid L A) r 819 Waters
Tilghman Hubert r 316 Glenwood
Tilghman Isabell ofc asst Dr A L Hyatt r 200 E Caswell
Tilghman Luther E (Zilla) 4 pntr h 313 S Orion

Tilghman Mattie r 511 Manning
Tilghman Paul H (Sallie) 1 Ⓗ sta atndt Grady & Fordham h 311 E Grainger
Tilghman Sudie (wid B G) Ⓗ slswn H Brody & Sons h 113 N Independent
Tillery Annie © lndrs h 525 E Shine
Tillery Annie B © maid r 525 E Shine
Tillery Austin T © (Sallie M) barber M G Staten h 305 N Independent
Tillery John A (Mary R) slsmn New York Clo Co h 205 E Capitola av
Tillery Mary R (Mrs J A) tchr Harvey Sch r 205 E Capitola av
Tillery A Jack grist mill Happersville r RD 4
Tilley Julian C (Carrie) 5 pntr h 1403 N Heritage
Tillman Blount © (Mary) 3 hlpr G W Carter Tile Co h 117 E South
Tillman Ella © Ⓗ h 309 S East
Tillman Frank r 315 Pollock
Tillman Mary © cook h 1009 Tower Hill rd
Tillman Nolie (wid Lester) 2 emp Atlas Shirt Co r 804 N East
Tillman Pauline emp Manchester Mfg Co r 804 N East
Tillman Pearl M (wid W A) Ⓗ h 320 E Washington
Tillman Rachel © h 404 E Bright
Tillman Reginald A mgr W A Tillman & Co r 320 E Washington
Tillman W A & Co R A Tillman mgr blsksmiths 600 N East
Tingle Thos plmbr Caswell Training Sch r same
Titus Glen N tchr Grainger High Sch r 1006 N Queen
Todd Pearl Mrs 1 ofc asst Dr Herbert Spear r 513 N McLewean
Todd Walter H (Pearl) 1 logger h 807 Chestnut
Todd Wm H © r 410 N Adkin
Toler Ollie Mrs 2 smstrs WPA h 807 Manning
Tower Hill Elementary School © J A Harper prin Tower Hill rd
Tracy Lawrence W (Christine) mech L Harvey & Son Co h 700 E Gordon
Traub Emanuel (Minnie) (The Hub) h 212 E Bright
Traub Minnie (Mrs Emanuel) slswn The Hub r 212 E Bright
Traub Philip (Marjorie) 2 slsmn New York Clo Co h 1304 New Queen
Treadway Alice (Mrs V R) sten United Life & Accident Ins Co r 301 E King
Treadway Vernon R (Alice) h 301 E King
Trice Rebecca h 110 W Shine
Trinity Concrete Co (A J Ashford) mfrs 206 New
Tripp Wm (Hattie) 1 clk h 202 E Caswell
Tropical Produce Market (C B Hughes) 117 S Queen
Trott Buran (Ruby) 1 r 514 W Blount
Trott Martin r 311 W Blount
Troublefield Emmett © (Lillian) mech h 304 W North
Truitt Mabel sec to supt Caswell Training Sch r same
Tucker Ada r 704 Atlantic av
Tucker Bertha r 704 Atlantic av
Tucker Harvey C (Kath C) caretaker Caswell Mills Inc r 406 W Lenoir
Tucker Henry (Zilphia) 1 h 704 Atlantic av
Tucker Irvin B trustee Caswell Mill Inc res Whiteville N C
Tucker John (Annie) 2 emp WPA r 704 Atlantic av
Tucker John © (Mariah) Ⓗ fish 818 Lincoln h 816 same
Tucker Leland emp State Hwy Dept r 319 S Adkin
Tucker Lila emp Atlas Shirt Co r 319 S Adkin
Tucker Matthew r 704 Atlantic av
Tucker Myrtle slswn New York Clo Co r 508 Perry
Tucker Reginald emp CCC Camp r 319 S Adkin
Tucker Ruth Ⓗ ofc sec J G Dawson h 508 Perry
Tucker Silas C 1 h 319 S Adkin

Tucker Thos © trk dr r 103 E Bright
Tull Building 102 E Caswell
Tull Caroline dep clk County Clk of Superior Ct r 900 N Queen
Tull Doris sec County Pub Health Dept r 900 N Queen
Tull Harriett dancing tchr r 1004 N Queen
Tull Margt (wid Henry) 2 h 108½ E Caswell
Tull Marion P student r 900 N Queen
Tull Ollie H (wid I M) Ⓗ h 900 N Queen
Tull R S & Co (Mrs Rachel S Tull) genl ins 210 Hunter Bldg
Tull Rachel S Mrs Ⓗ (R S Tull & Co) h 1004 N Queen
Tull Rowena H sch tchr r 900 N Queen
TUNSTALL KENNETH Ⓗ, V-Pres Kinston Fertilizer Co Inc, h 102 E Vernon av—Tel 172-J
Tunstall Kenneth R Jr teller First-Citizens Bk & Trust Co r 102 E Vernon av
Turley Virginia Mrs 1 ofc asst Dr J G Poole r 1101 N Queen
Twinage Annie © r 630 West
Turnage Bettie C (wid E D) Ⓗ h 316 E Washington
Turnage Cora (Mrs W E) slswn Harry Pearson r 115 E Gordon
Turnage Edgar © (Laura) 1 trkr A&NCRR h 630 West
Turnage Elliott L (Theresa) 2 mech r 214 E Bright
Turnage Ercelle interviewer State Employment Serv r 905 N Independent
Turnage Geo R © r 630 West
Turnage Hannah tchr Grainger High Sch r 905 N Independent
Turnage L Clifton (Vertie M) 5 carp J L Goodman h 508 E Caswell
Turnage Mollie Mrs r 508 E Caswell
Turnage Premier © (Irma) 2 hlpr The Texas Co r 630 West
Turnage Sylvia © r 812 University
Turnage Viola nurse Memorial Genl Hosp r same
Turnage Wm E (Cora) 1 stockmn Spear Mtr Co r 115 E Gordon
Turner Adger R (Blanche) lbrmn r 113 N Independent
Turner Anne F Mrs 2 h 910 E King
Turner Bettie (wid Robt) Ⓗ h 1007 E King
Turner Carrie L Mrs 1 r 216 S Independent
Turner Chas B (Ruby L) 1 (J H Mewborn & Co) r 304 Atlantic av
TURNER COY (Hattie L) Ⓗ (Turner's Cleaners & Hatters) h 504 N Independent—Tel 1005
Turner Danl C (Nell) 3 h 714 E Caswell
Turner Delsie student r 113 N Independent
Turner E Halcott (Betty) 1 br mgr The Export Leaf Tob Co h 607 W Lenoir
Turner Edna (wid Alonzo) r 1102 E King
Turner Eula (wid Lawton) Ⓗ h 902 E Caswell
Turner Florence r 1007 Desmond
Turner Frank E (Lula) carp h 1007 Desmond
Turner J Edw (Bessie) brklyr O L Shackelford r 215 Vance
Turner Jas firemn Caswell Training Sch r same
Turner Jessie r 1007 Desmond
Turner Jos E (Mary) 2 tank wagon slsmn Natl Oil Co h 702 E Caswell
Turner Lawton r 902 E Caswell
Turner Rachel student r 409 E Vernon av
Turner Rebecca W (wid Josiah) Ⓗ h 215 Vance
Turner Robt G (Clara) 1 pntr r 202 E Bright
Turner Ruby L (Mrs C B) (J H Mewborn & Co) r 304 W Atlantic av
Turner Ruth bkpr First-Citizens Bk & Trust Co h 111½ E Gordon
Turner T A v-pres Kinston Ins & Realty Co res Pink Hill N C

Turner Thurla statistician State Employment Serv r 207 W Lenoir
Turner Wayne A (Annie) 1 ofcmn W C Quinn r 215 Vance
Turner Wellie J (Alma) 1 slsmn r 902 E Caswell
TURNER'S CLEANERS & HATTERS (Coy Turner) 242 S Queen—Tel 741 (See supplement cover)
Turnley E Temple (Elsie) 2 Ⓗ clk Ry MS h 603 E Gordon
Turrentine Kilby P phys 10-12 Med Arts Bldg r 115 E Caswell
Turrentine V Lee (Sue P) Ⓗ eng ACLRR Co h 115 E Caswell
Tuten Laura © dom r 310 Tull al
Tuten Mary © r 310 Tull al
Tuxedo Billiard Parlor (Isaac Darden) 218 E North
TYLER JOHN H (Alice C) Mgr Belk-Tyler Co, h Carey rd (Perry Pk)—Tel 1145
Tyndall Addie (wid R D) r 108 Vance
Tyndall Albert F (Katie H) (West & Tyndall Feed Co) h 1516 New Queen
Tyndall Alice r 106 E Bright
Tyndall Christopher C (Sallie) Ⓗ h 204 N Tiffany av
Tyndall Clarence F (Mamie C) restr 108 W King r 107 E Bright
Tyndall Coy A (Maybelle) pipe ftr r 300 W Bright
Tyndall Earl H (Smithie M) 1 Ⓗ live stock dlr h 601 W Lenoir
Tyndall Edgar A (Kittie J) Ⓗ h 304 E Vernon av
Tyndall Ernest L (Gladys) 2 Ⓗ h 316 E Capitola av
Tyndall Floreine student r 601 W Lenoir
Tyndall Fred V clk r 615 N Independent
Tyndall Harry B student r 204 N Tiffany av
Tyndall Henry slsmn Hooker & Co 1115 N Davis
Tyndall Horace (Evelyn) slsmn Hooker Bros r 511 Manning
Tyndall John M carp r 615 N Independent
Tyndall Jos F (Kath) Ⓗ rural carrier USPO h 208 Fairfield av
Tyndall Lloyd A (Hilda) clk W F Tyndall r 106 E Bright
Tyndall Lucy M Mrs h 615 N Independent
Tyndall Lula D (wid W M) Ⓗ h 310 7 Blount
Tyndall Martha (wid E G) r 811 E Caswell
Tyndall Odell H (Nina) bkpr Harvey C Hines Co h 211 S Independent
Tyndall Olene r 600 E Gordon
Tyndall Raymond M (Tillie) 3 sheet metal wkr R B Scott h 307 Stough av
Tyndall Richd N (Ruth) 1 teller Branh Banking & Trust Co h 107 E Grainger
Tyndall Robt G (Margt) phys Parrott Memorial Hosp h 413 Harding
Tyndall Taxi Co (J G Wells) 108½ W King
Tyndall Vance L (Dorothy G) 3 shop formn Smith's Heating System Inc h 305 Stough av
Tyndall Vance L Jr student r 305 Stough av
Tyndall Victoria (wid L K) r 211 S Independent
Tyndall W Duguid (Eliz) 1 slsmn D V Dixon & Son r 310 E Blount
Tyndall Walton L (Thelma) clnr Perry's Dry Clnrs h 108 Vance
Tyndall Wm F (Ruby) 4 genl mdse 209 S Queen h 106 E Bright
Tyree Albert © (Verna) lab Hines Bros Lbr Co h 503 Thompson
Tyree Verna © maid Herbert's Bakery r 305 Thompson
Tyson Alonzo © (Lucy) 4 lab E V Webb & Co h 800 Macon
Tyson Chas H © (Henrietta) 1 cook r 311 Clay
Tyson Henry © lab h 506 Tower Hill rd
Tyson J E mech Harvey Mtr Co Inc r 307 E Caswell
Tyson Leonard r 501 Thompson
Tyson Mollie Ⓗ h 307 Short
Tyson Sarah B © student r 501 Thompson
Tyson Wm © Ⓗ h 501 Thompson

U TO FIND A NAME YOU MUST KNOW HOW TO SPELL IT

Underwood Brady © (Sadie) Ⓗ meat ctr h 1129 Lincoln
Underwood Edw B © jan Harvey Oil Co r 400 E North
Underwood Hardy © Ⓗ draymn h 1010 University
Underwood Mary A © dom r 400 E North
Underwood Miriam opr Bobette Beauty Shoppe r 510 Rhem
Underwood Sadie © fnshr Kinston Lndry Co r 1129 Lincoln
UNION BUS STATION, B E Stanley Agt, 107 E Peyton av—Tel 462
Union Station R S Peele ticket agt E Caswell cor Davis
United Life & Accident Insurance Co G L Jordan genl agt 201-03 West Bldg
UNITED STATES GOVERNMENT—
POST OFFICE BUILDING, N Queen cor North
Internal Revenue Agent A L Young P O Bldg
National Re-settlement Administration J P Dail county supvr 135½ W North
POST OFFICE, W A Mitchell Postmaster, N Queen cor North—Tel 1178
Universalist Church Rev G M Lapoint pastor 613 N McLewean
Utley Mary L sec to business mgr Caswell Training Sch r same
Uzzell Calvin © (Letsy) 1 lab Hines Bros Lbr Co h 631 West
Uzzell Marjorie © 3 h 428 N Davis

V TO FIND A NAME YOU MUST KNOW HOW TO SPELL IT

Vaden Esther © clk Blount Street Sandwich Shoppe r 1110 Chestnut av
Vaden Henry © (Esther) lab E V Webb & Co h 1110 Chestnut av
van GOIDTSNOVEN Emile (Hunter I) 1 Agency Organizer New York Life Insurance Co, Office 205 West Bldg, 107½ E North—Tel 811, h 1003 N Queen—Tel 1292
Vatz Annie (wid Jos) (Vatz Mkt) h 113 E Bright
Vatz Benj r 113 E Bright
Vatz Harry L clk H Brody & Sons r 113 Bright
Vatz Ida bkpr Heilig & Meyers r 113 E Bright
Vatz Julian (Vatz Mkt) r 113 E Bright
Vatz Market (Mrs Anna & Julian Vatz) gros 110 W North
Vaughan Nellie C (wid J L) r 312 E Caswell
Vause Jack (Virginia) 1 carp h 709 E Caswell
Vause Lucretia (wid C E) 1 Ⓗ h 405 Mitchell
Venters Ernest ©(Carrie) 8 lab h 913 Reed
Vernon Earl (Mary) 5 collr Heilig & Meyers h 405 College
Vernon Jack (Gladys) 1 emp State Hwy Dept r 715 Manning
Vernon Maude (wid G F) 2 smstrs WPA h 116 S Adkin
Vick Agnes F clk Virginia Apple Store r 706 College
Vick Chas A (Sallie) Ⓗ (Kinston Lndry Co) h 406 Mitchell
Vick Geo E (Kinston Lndry Co) r 408 Mitchell
Vick Lucile J ofc sec Kinston Lndry Co r 406 Mitchell
Vick Marvin G clk First-Citizens Bk & Trust Co r 408 N Mitchell
Vick Mildred (wid M J) Ⓗ h 408 Mitchell
Vick Ruby smstrs Atlas Shirt Co r 214 E Bright
Victorian Martha Mrs atndt Caswell Training Sch r same

Vine Clover © 3 lab h 10 Webb's Hill
Vinson Thos B (Sallie) 2 slsmn Kinston Lndry Co h 309 W Lenoir
Virginia Apple Store (B L Gore) fruits 111 N Queen
Volunteer State Life Insurance Co J C Rasberry genl agt 106 S Queen

W TO FIND A NAME YOU MUST KNOW HOW TO SPELL IT

Wade America (wid Jas) r 305 Glenwood
Wade Annie D Mrs 1 r 609 Chestnut
Wade C Leroy r 307 S Orion
Wade Carl J (Jessie) 3 hlpr WPA h 307 S Orion
Wade Delia emp Manchester Mfg Co r West rd (Perry Pk)
Wade Jas © (Ida) 4 trk dr Butler Furn Co r 517 Tower Hill rd
Wade Murray farmer r West rd (Perry Pk)
Wade Roland (Rebecca) 3 farmer h West rd (Perry Pk)
Wagoner Miles F (Molsey) Ⓗ farmer h 1603 Holman
Wainwright Roscoe (Neely) 2 pntr r 103 N Heritage
Walker Alonzo L (Blumie) trk dr City Street Dept h 909 E Caswell
Walker Chas © (Eliz) lab h 425 E Bright
Walker Clyde L (Winona N) agt The Life Ins Co of Va r 114 E King
Walker Henry A (Grace) 1 Ⓗ agt Liggett & Myers Tob Co h Carey rd (Perry Pk)
Walker Leon (Prudie) 3 trk dr City Street Dept r 109 W Caswell
Walker Marvin (Annie L) 1 trk dr City Street Dept h 1015 E Bright
Walker Nora © maid r 206 Golden Progress al
Wallace Blanche Mrs r 411 Warren av
Wallace Cora (Mrs Edw) opr Manchester Mfg Co r RD 1
Wallace Dollie r 118 W South
Wallace Edw (Cora) r RD 1
WALLACE FITZHUGH E (Erwin C) 3 Ⓗ (Wallace & White) h 306 W Washington—Tel 312
Wallace Fitzhugh E Jr student r 306 W Washington
Wallace Harry clk Haddad's Cash Gro r RD 1
Wallace Hattie © cook h 421 Sampson
Wallace Iris slswn Nachamson's Dollar Stores Co r RD 1
Wallace John E © r 421 Sampson
Wallace Lucile © smstrs WPA h 600 S Tiffany av
Wallace Lula © smstrs h 600 Lincoln
Wallace Mary L smstrs Manchester Mfg Co r 112 E Peyton av
Wallace Winifred (wid J D) smstrs Manchester Mfg Co r 112 E Peyton av
WALLACE & WHITE, (F E Wallace, T J White Jr) Lawyers 40-43 First-Citizens Bank Bldg—Tel 257
Waller Albert M (Effie) 2 hlpr Hines Bros Lbr Co h 315 McDaniel
Waller Burl E (Eunice) 1 hlpr WPA r 127 S Adkin
Waller Clyde (wid J G) 2 h 1017 E King
Waller Henry (Fannie) 1 hlpr h 207 Sunshine
Waller J Garland (Beulah) hlpr Hines Bros Lbr Co h 118 S Adkin
Waller J H emp Trinity Concrete Co h 115 S Trainon
Waller Jesse L (Thelma) 3 tinner h 311 Stough av
Waller Lena S (wid E R) Ⓗ h 301 E Washington
Waller Marshall G hlpr Maple wood Cemetery r 1017 E King
Waller Mildred student r 311 Stough av
Waller Wm (Zilphia) h 127 S Adkin

Waller Wm A (Carrie) carp h 1107 Desmond
Waller Zoe tchr Lewis Sch r 301 E Washington
Walsh Charlotte P Mrs h 108 S McLewean
Walsh Chester A (Cath) slsmn L Harvey & Son Co r 108 W Grainger
Walston Albert (Cora) 1 farmer h 1908 W Vernon av
Walston F Elmo (Nell) 2 clk Country Store h 1704 W Vernon av
Walston Susie r 1908 W Vernon av
Walter Harvey F (Marion) (Walter & Gurley Auction Co) h 400 Mitchell
Walter & Gurley Auction Co (H F Walter) rl est 114-A E Gordon
Walters A Kennedy (Creech Drug Co) r 1004 N Queen
Walters Alma (wid F P) 1 book mender WPA h 201 N Tiffany av
Walters Dan'l (Eula) r 202 E Vernon av
WALTERS E ALPHONSO (Laura) 1 V-Pres Harvey C Hines Co, res La Grange N C —Tel 240
Walthall Henry H (Mary E) 2 gro 620 N Heritage h same
Ward Bryant © btlg plant lab Harvey C Hines Co r 227 W Gordon
Ward Cora © r 411 N Adkin
Ward Dalton H (Lucy) 3 farmer h 1515 N Heritage
Ward Edw asst buyer The Export Leaf Tob Co 619 N Heritage
Ward Geo R (Mary W) cash ACLRR Co h 604 N Queen
Ward Irene r 817 Waters
Ward Jas W (Kathleen) clk Atlantic Refining Co h 102 Park av
Ward Kathleen (Mrs J W) tchr Grainger High Sch r 102 Park av
Ward Mary © 1 h 411 N Adkin
Ward Mary © student r 411 N Adkin
Ward Mary E student r 604 N Queen
Ward Ray r 1515 N Heritage
Ward Raymond r 1515 N Heritage
Ward Robt r 1515 N Heritage
Ward Ruby T (wid D P) 2 r 209 E Gordon
Ward Sarah B student r 604 N Queen
Ward T Ivey (Rosa) 3 pntr Spence Mtr Co h 817 Waters
Ward Thos W © (Mary E) 1 gro 415 S Queen h 412 same
Ward Urban J (Alma) 1 clnr Turner's Clnrs & Hatters r 710 Pollock
Warmoth Lottie nurse Memorial Genl Hosp r 904 College
Warren Allen © (Etta) 1 h 802 Lincoln
Warren Annie B Mrs smstrs r 107 S Trianon
Warren David © (Bertha) gro 1003 Lincoln r 1001 same
Warren Elbert L (Annie E) Ⓗ state ins inspr h 319 E Blount
Warren Eva © maid Lenoir Beauty Shoppe r 502 S Trianon
Warren Helen r 119 S Orion
Warren Jas © r 517 E South
Warren Lucille © 3 cook r 517 E Bright
Warren Mamie © dom h 601 Tower Hill rd
Warren Nell (wid B B) 1 h 109 E Vernon av
Warren Nora © smstrs WPA r 1100 Macon
Warren Olie I (Rena) 1 slsmn Hooker & Co h 807 E Caswell
Warren Sebe © (Eva) 1 lab h 502 S Trianon
Warren W Frank (Mattie) 4 r 119 S Orion
Warren Walter B (Mamie) cook Met Cafe h 906 E Caswell
Warren Wm W r 107 S Trianon
Warren Woodrow T hlpr r 107 S Trianon
Washington Benj © Ⓗ h 1012 Macon
Washington Cora © 1 h 517 Tower Hill rd
Washington Dolly D © r 304 N Adkin

Washington Geo © (Josephine) 4 lab h 304 N Adkin
Washington Leila T © dom r 304 N Adkin
Washington Mary © lndrs h 307 S Davis
Washington Matthew © 3 lab h 213 Golden Progress al
Washington Minerva © r 119 E South
Washington Saml © (Sarah) Ⓗ h 800 Lincoln
Washington Wm © r 201 Hart's al
Waters Carlyle USA r 313 E Caswell
WATERS CHAS A (Lottie) Ⓗ V-Pres The Home Building & Loan Assn, h 410 W Lenoir—Tel 601
Waters Daisell © student r 1001 Tower Hill rd
Waters Edw L hlpr Hines Bros Lbr Co r 1109 E Bright
Waters Eleanor clk Mrs Lillie C Foscue r 511 E Gordon
Waters Emma © dom r 905 Chestnut
Waters H Eug (Mildred) Ⓗ clk Kinston Auto Parts Co h 1224 N Independent
Waters Hubert R slsmn r 907 E King
Waters J Carl (Ottilee) 1 barber Central Barber Shop h 313 E Caswell
Waters Jackson W r 313 E Caswell
Waters Jas R © delmn Marston's Drug Co r 609 Thompson
Waters John H © (Carrie) 2 lab h 1001 Tower Hill rd
Waters John L © lab Sutton's Coal Yd r 609 Thompson
Waters John L (Elsie) Ⓗ platform mn Colonial Ice Co h 907 E King
Waters Julia F (wid A J) Ⓗ h 109 E Grainger
Waters Lannie B (Emma) 1 hlpr Hines Bros Lbr Co h 806 E Caswell
Waters Lonnie F (Dorothy) 1 h 116 S Trianon
Waters Lucinda © 1 r 609 Thompson
Waters Oscar W © (Roberta) 5 firemn City Water & Light Dept h 1019 Chestnut
Waters Oscar W Jr © lab h 1019 Chestnut av
Waters Pauline opr Manchester Mfg Co r RD 2
Waters Piercy (wid R B) r 806 E Caswell
Waters Q Waddell (Virginia) meat ctr Yellow Front Mkt r 109 E Grainger
Waters Ray C hlpr Hines Bros Lbr Co r 806 E Caswell
Waters Ruby student r 806 E Caswell
Waters Ruth © 1 waitress Parrott Memorial Hosp r 1021 Macon
Waters Thos hlpr Massingill's Mfg Co r 202 E Bright
Waters Viola © r 1019 Chestnut av
Waters Wm © (Annie L) h 819 Field
Waters Wm © r 1001 Tower Hill rd
Waters Wm © (Pauline) atndt Hotel Serv Sta h 204 Golden Progress al
Waters Wm © (Matilda) hlpr Kinston Marble & Granite Wks h 323 E Bright
Waters Wm A (Thelma) 2 hlpr Hines Bros Lbr Co h 1109 E Bright
Waters Winnie © 1 fnshr Kinston Lndry Co r 609 Thompson
Watkins Ava (wid Isom) 4 h 214 E Bright
Watkins Benj © (Rosa) 2 trk dr E V Webb & Co Inc h 14 Webb's Hill
Watkins Dollie M r 214 E Bright
Watkins Elijah © lab h 105 (120) W Shine
Watkins Herbert © clnr Dudley's Dry Clng r 407 E North
Watkins Janie © r 105 (120) W Shine
Watkins L D © r 400 E Blount
Watkins Mary © presser Atlas Shirt Co r 413 Dennis
Watson A Vann © (Dorothy) lab r 227 S Davis
Watson Chas © lab Hines Bros Lbr Co r 519 E Shine
Watson Clinton © (Clara) lab E V Webb & Co Inc h 227 S Davis
Watson Dock © lab Hines Lbr Co r 417 Beasley
Watson Edw rd supvr State Prison Camp r 226 S Queen

Watson Ernest (Fannie) slsmn r 114 N Trianon
Watson Eunice (Mrs J D) home mkr County WPA r 600 Manning
Watson Geo © delmn Yellow Front Mkt r 405 Abanis al
Watson Harriet © h 519 E Shine
Watson Henry © 1 dr Colonial Ice Co r 405 Abanis al
Watson Isabell © ironer Atlas Shirt Co r 519 E Shine
Watson J D (Eunice) emp State Hwy Dept r 600 Manning
Watson Jas © (Blanche) r 503 Quinerly
Watson John © (Mary) farmer h 405 Abanis al
Watson John F (Alice) hlpr City Street Dept h 314 Glenwood
Watson Julia © r 325 Webb's al
Watson Mabel © cook r 516 West
Watson Mamie © 2 dom h 325 Webb's al
Watson Ralph © (Oletha) 2 lab L B Jenkins Tob Co Inc h 1017 Chestnut
Watson Roberta © r 806 Lincoln
Watson Viola © cook h 4 Pollock's al
Watson Wm © (Ida) 3 lab h 1132 West
Watt's Esther F © tchr Tower Hill Sch r 304 E North
Watts Leonora H tchr Grainger High Sch r 612 N Queen
Watts Rosa © 1 Ⓗ h 304 E North
Webb Allison r 612 College
Webb Caroline r 612 College
Webb E V & Co Inc, W C Wooding pres, R P Moss v-pres-treas, John Harvey v-pres, L N Dibrell sec, tob 900 N Heritage
Webb E Wallace (Mamie) 2 bkpr Tapp's Whse h 612 College
Webb Emma Playground E W Sumrell caretkr 105 E Highland av
Webb Ernest V (Mamie W) Ⓗ h 405 W Washington
Webb Kath Mrs r 603 W Vernon av
Webber Lydia (wid J C) 2 r 403 Rhem
Weeks E Claude (Mary) 2 slsmn Quinn & Miller Co h 304 E Capitola av
WEIL HERMAN, V-Pres Lenoir Oil & Ice Co, res Goldsboro N C
Weiland Jonas electn r 701 N Queen
Weise Aaron L genl mgr Harvey C Hines Co r 105 N McLewean
Wellington Mamie © 1 r 412 Beasley
Wells Clarrodia T (Ada M) carp h Happersville
Wells Enoch B r 412 E Caswell
Wells Geo W (I Brice) Ⓗ printer 120 W Gordon h 308 E King
Wells Geo W Jr student r 308 E King
Wells I Brice (Mrs G W) (Kinston Beauty Shoppe) r 308 E King
Wells Irene h 122 W South
Wells Jesse G (Hazel) (Tyndall Taxi Co) h 108½ W King
Wells W Lloyd (Bertha) firemn City Fire Dept h 913 E Gordon
Wells Woodrow W asst clnr F T Haddock r Happersville
Wertman Hazel E psychologist Caswell Training Sch r same
West Beatrice © maid r 317 E Bright
West Bryan C (Margt H) Ⓗ phys 109 E Gordon h 903 College
West Building 107½ E North
West Christine Mrs emp Atlas Shirt Co r 315 Glenwood
West Clifton F (Susie) 2 Ⓗ pres Parrott Memorial Hosp phys 107 E North h Carey rd (Perry Pk)
WEST CONSTRUCTION CO OF NORTH CAROLINA, Alban K Barrus Pres, Road Construction and Maintenance, Office 24 First-Citizens Bank Bldg—Tel 1075
West Durwood © farmer r 107 W Shine
West Eliza © r 228 W Gordon
West F Ross (Eloise) 4 clk Harris Sup Store h 606 N Independent

West Frank © farmer r 119 Railroad
West Hattie (wid Horace) r 903 College
West Herman (Emily) 3 h 507 East la
West J Frances (Hattie R) 1 Ⓗ h 104 W Vernon av
West J Fredk (Carrie) 1 carp h 314 College
West Jacob (Isabelle) (West Machinery Co) r RD 3
West John F Jr tobacconist r 104 W Vernon av
West Leander © r 903 Chestnut
West Machinery Co (Jacob West) farm implements 408-10 N Queen
West Mary E (wid L T) Ⓗ h 609 Chestnut
West Murriell W (Myrtle K) 1 trk dr J G Brown h 207 E Peyton av
West Norman clk Copeland Sup Co r RD 3
West Paul E emp Hooker & Co r 606 N Independent
West Ray R (Leora) 1 Ⓗ (West & Tyndall Feed Co) h 219 W Lenoir
West Roberta r 314 College
West Side Garage (M L Sannie) auto reprs 428 E Lenoir
West Silas r 507 East la
West Snyder L slsmn West Machinery Co res Dover N C
West Viola © fnshr Kinston Lndry Co h 515 Sasser
West W Edw bkpr Neuse Distributing Co r 314 College
West Wm © (Corinne) 7 lab h 309 N Orion
West & Tyndall Feed Co (R R West, A F Tyndall) 115-117 W Blount
Westbrook Beulah Mrs circulation solr Kinston Daily Free Press r RD
Westbrook Daisy smstrs r 716 E King
Westbrook Helen r 104 N Trainon
Westbrook Jack A (Alice) 3 carp WPA h 716 E King
Westbrook Jack Jr (Louise) 1 mech r 111 S Orion
Westbrook Lillie M r 716 E King
Westbrook Lula (wid T J) h 305 E Blount
Westbrook Stonewall V (Estelle) gro 346 S Queen h 104 N Trianon
Westbrook Wm R Ⓗ h 104 N Trianon
Westbrook Wm R Jr (Allie M) 1 clk S V Westbrook h 300 E Lenoir
WESTERN UNION TELEGRAPH CO, D R Smith Mgr, 107 N Queen—Tel 1035
Weston Geo © lab r 11 Lowery's al
Weston Maggie Ⓗ h 418 E Vernon av
Wetherington Alf S (Sallie) Ⓗ h 212 N Trianon
Wetherington Arth L (Virginia) 3 h 810 E Caswell
Wetherington Bertha (wid W B) 3 smstrs WPA h 120 S Orion
Wetherington Ellis formn State Hwy Dept r 212 N Trianon
Wetherington Evelyn smstrs Atlas Shirt Co r 810 E Caswell
Wetherington Geo D (Marie) 1 clk J O Daugherty r 212 N Trianon
Wetherington Herman hlpr WPA r 120 S Orion
Wetherington Jas W clk Abbott's Gro & Mkt r 810 E Caswell
Wetherington Jennie (wid W H) r 604 Manning
Wetherington Katie (wid H A) 4 emp Atlas Shirt Co r 307 McDaniel
Wetherington Luther L (Ora L) 4 blksmith 110 N Heritage r 1007 E King
Wetherington Mattie M r 604 Manning
Wetherington Patk W (Nell) 1 wood wkr R E McLawhorn Mfg Co r 106 W Bright
Wetherington Raymond L (Melissa) 3 ship clk Harvey C Hines Co h 216 N Tiffany av
Wetherington Wardie D pntr h 828 Chestnut
Wetherington Wm B (Bertha) 1 r 604 Manning
Weyher Harry F (Laura) 3 Ⓗ fcty mgr E V Webb & Co Inc h 1208 W Vernon av
Weyher John E (Charlotte W) 1 Ⓗ supt City Water & Light Dept h 210 W Lenoir
Weyher Louise r 210 W Lenoir

Weyher Rachel student r 210 W Lenoir
Weyher Sidy Ⓗ h 103 S McLewean
Whaley Bertha Mrs atndt Caswell Training Sch r same
Whaley David B (Super Serv Sta) r 108½ W King
Whaley Erma L waitress h 214 W Blount
Whaley Grover C (Margt C) (Dixie Barber Shop) r RD 4
Whaley Manly P (Mamie) 1 bkpr L Harvey & Son Co h 311 W Vernon av
Whaley Sampson D (Maggie) 4 mech h 1016 E Bright
Wharton Wm J (Evelyn B) mech Harvey Mtr Co Inc r 308 E Lenoir
Wheeler Janet waitress The Ritz 212 N Queen
Whichard O Leon r 102 Park av
Whitaker Eliz H Mrs r 110 N McLewean
Whitaker F Stanley (Bessie M) phys 135½ W North h 509 N Queen
Whitaker Fredk A r 509 N Queen
Whitaker Paul F (Pocahontas L) 3 Ⓗ phys 10-12 Med Arts Bldg h 1105 N Queen
WHITAKER ROMULUS A (Eolene) 2 Ⓗ Lawyer 34-35 First-Citizens Bank Bldg—Tel 250, h 606 Pollock—Tel 146
Whitaker Stanley P student r 509 N Queen
Whitaker Starlin C (Fleda S) reporter Kinston Daily Free Press h 1208 N Independent
Whitchett West © farmer r 1124 West
White Addie © 3 Ⓗ lndrs h 1024 Macon
White Alice © 3 smstrs h 209 S Davis
White Amie J Mrs 1 r 501 Mitchell
White Arrabel © dom r 815 Tower Hill rd
White Ava (wid J V) Ⓗ h 511 Manning
White Bertha © r 1001 E Washington
White Bettie © 1 h 309 N East
White Caldwell © (Vinettie) 1 lab h 1110 Lincoln
White Chas © (Delia) 5 lab Dixie Leaf Tob Co Inc h 310 S Davis
White Clara P © 3 sch tchr r 304 E North
White Claude H delmn r 804 E Bright
White Clyde W r 804 E Bright
White Dolpha W hlpr Hines Bros Lbr Co r 804 E Bright
White Edna E r 710 Atlantic av
White Emma (wid G D) h 804 E Bright
White Ethel smstrs r 707 E Caswell
White Frank © coal mover City Water & Light Dept h 112 Scarborough al
White Fredk C (Carrie) 3 Ⓗ lbrmn h 405 E Gordon
White Geo © r 2 La Roque al
White Geo V hlpr Hines Bros Lbr Co r 804 E Bright
White Gertrude © dom r 815 Tower Hill rd
White Gracie L © 1 dom r 310 Clay
White Irene opr Bobette Beauty Shoppe r 103 W Lenoir
White Isaiah cook Caswell Training Sch r same
White Isaiah © 1 Ⓗ farmer h 307 Clay
White Jas © (Sallie) farmer h 217 S East
White Jas E tank wagon slsmn Std Oil Co of N J res Cove City N C
White Jesse © r 1024 Macon
White Jesse © (Carrie M) busmn Hotel Kinston r 1202 Macon
White Jesse E (Katie) Ⓗ gro 1009 E King h same
White John © logger h 326½ S Queen
White John © (Margie) Ⓗ trk dr D V Dixon & Son h 514 Lincoln
White Leanna © 3 dom h 3 Webb's Hill
White Lillie © cook r 223 S Davis

White Ludie © lndrs r 307 Clay
White Luther © lab r 307 Clay
White Luther (Mary C) pharm h 120 E Blount
White Mabel Mrs 2 h 917 E Shine
White Mae Mrs 1 r 804 E Bright
White Martha © r 309 N East
White Myrtie L r 804 E Bright
White Odell W r 804 E Bright
White Onnie L © mgr Gem Billiard Parlor r 1110 Lincoln
White Ralph T (Mildred E) 1 Ⓗ bkpr Kinston Fertilizer Co Inc h 1316 New Queen
White Robt © lab r 102 E Shine
White Rock Presbyterian Church © 516 Thompson
White Ruth © cook r 119 Railroad
White Sylvia © lndrs r 420 S Queen
WHITE THOS J JR, (Wallace & White) r 700 Rhem—Tel 95-W
White Vinettie © mangle opr Kinston Damp Wash Lndry r 1110 Lincoln
White Vivian © 1 r 302 S Queen
White Wm © Ⓗ h 508 Thompson
WHITE'S WOOD & COAL YARD (B K and Mrs Estelle K Stroud) R L DuVal Mgr, Perry cor Manning—Tel 3 (See top lines)
Whitehead Mattie B © notary 403 E Blount r 408 same
Whitehead Wm A © (Mattie B) 1 Ⓗ (Whitehead's Funeral Home) h 408 E Blount
Whitehead's Funeral Home © (W A Whitehead) 403 E Blount
Whitehurst Katie M Ⓗ h 214 E King
Whitehurst N L pntr 100½ E Blount r same
White hurt Sallie H r 214 E King
Whitehurst Thelma slswn Rose Five Ten & Twenty-Five Cent Store r 214 E King
Whitfield Adolph © (Fleta) 2 mech Spear & Son r 608 Lincoln
Whitfield Albert W emp Atlas Shirt Co r 107 S East
Whitfield Annie © cook r 214 E Shine
Whitfield Arsula © h 505 S Trianon
Whitfield Ashley © orderly Parrott Memorial Hosp r same
Whitfield Beatrice © h 313 S Queen
Whitfield Beatrice © ironer Kinston Lndry Co r 233 W Gordon
Whitfield Chas © (Pearl) 1 h 208 Golden Progress al
Whitfield Chas © (Louise) 1 lab h 510 S Queen
Whitfield Chas R D Rev © (Dora) Ⓗ h 216 E Shine
Whitfield Clara © 1 cook r 608 Lincoln
Whitfield Claude S (Stella) slsmn h 107 S East
Whitfield Clayto © delmn Gray & Taylor r 1000 Lincoln
Whitfield Dillie © h 602 Thompson
Whitfield Doris r 505 W Lenoir
Whitfield Doris r 202 E Vernon av
Whitfield Edw D © (Marzella) Ⓗ gro 522 E Bright h 527 same
Whitefield Eliza © presser Atlas Shirt Co r Wall nr North
Whitfield Eliz © maid r 214 E Shine
Whitfield Ernest © (Jessie) Ⓗ shoe repr Benj Snyder h 815 Lincoln
Whitfield Esther © student r 1125 Lincoln
Whitfield Eva © dom r 518 Perry al
Whitfield Faye opr Mac's Beauty Shop r 109 S McLewean
Whitfield Frank © (Mary) 1 lab h 1125 Lincoln
Whitfield Flossie © 2 smstrs r 611 West
Whitfield Gladys © 1 Ⓗ h 309 Clay
Whitfield Gladys © dom r 503 Quinerly

Whitfield Hattie L r 703 N Queen
Whitfield Holland © mangle hand Kinston Lndry Co h 233 W Gordon
Whitfield Jas © btlg plant lab Harvey C Hines Co r 233 W Gordon
Whitfield Jas A (Mabel) 3 watch repr 321 N Queen h 202 E Vernon av
Whitfield Jesse © cook r 518 Lincoln
Whitfield John © (Olive) lab Smith-Douglas Co h 608 Lincoln
Whitfield John T 2 Ⓗ (Whitfield Mtr Co) h 505 W Lenoir
Whitfield Junie Ⓗ h 703 N Queen
Whitfield Lois © (Pearl) plstr h 525 E Bright
Whitfield Maggie © r 302 S Queen
Whitfield Mamie © 1 h 214 E Shine
Whitfield Marcellus © (Georgia) h 518 Perry al
Whitfield Mary © 4 r 914 University
Whitfield Mary © lndrs h 605 Sasser
Whitfield Motor Co (J T Whitfield, H H Johnson) autos 121-25 W Blount
Whitfield Pauline © r 518 Lincoln
Whitfield Peaches © cook r 903 West
Whitfield Rena © presser Atlas Shirt Co r 515 West
Whitfield Roland © (Mary) 4 lab h 612 Lincoln
Whitfield Ruth © student r 1000 Lincoln
Whitfield Steph © r 518 Perry al
Whitfield Wm V © (Annie) 3 lab Hines Bros Lbr Co h 518 Lincoln
Whitfield Willie © Ⓗ fnshr Kinston Lndry Co h 1000 Lincoln
Whitfield Zebedee © (Zora L) 2 porter The Great A & P Tea Co r 603 Thompson
Whitford Edna opr Bobette Beauty Shoppe r 1006 N Queen
Whitley A Foster (Letha P) 2 slsmn h 302 E Washington
Whitley Frank © (Julia) 1 lab Hines Bros Lbr Co h 620 Lincoln
Whitley Jas © h 320 James
Whitley Lucinda © lndrs r 620 Lincoln
Wickham Chas L (Margt) 1 Ⓗ head bkpr The Imperial Tob Co Ltd h Carey rd (Perry Pk)
Wiggins Ada Mrs 1 emp Manchester Mfg Co h 209 New
Wiggins C Aubrey (Sallie D) 1 Ⓗ clk USPO h 908 College
Wiggins Herman V (Lillian) 1 Ⓗ hdw 320 N Heritage h 209 E Grainger
Wiggins Irma (wid Arth) smstrs Atlas Shirt Co r 216 E Bright
Wiggins Isaac (Gladys) 1 Ⓗ guard State Prison Camp h 504 E Caswell
Wiggins Jasper © (Lizzie) lab Copeland Live Stock Co h 609 Olive
Wiggins John © r 621 Lincoln
Wiggins Julia © maid r 304 N Adkin
Wiggins Laura J © r 304 N Adkin
Wiggins Leroy R Rev © (Eliza) h 623 Lincoln
Wiggins Romney © r 621 Lincoln
Wiggins Sarah Mrs h 318 S Trianon
Wiggins Wm © (Claudia) 1 h 621 Lincoln
Wiggs Jos © (Addie) 4 lab h 706 Thompson
Wilcox Delanson F (Mollie) 4 patrolmn City Police Dept h 414 Manning
Wilcox Franklin slsmn Efird's Dept Store r 414 Manning
Wilcox Katie M r 414 Manning
Wilcox Mack C (Ida) Ⓗ trk dr Cash Sup Store h 613 N Independent
Wilcox Ruth smstrs r 212 E Lenoir
Wilkerson Lloyd P hlpr State Hwy Dept r 202 E Caswell
Wilkerson Lossie Mrs 3 r 606 Manning
Wilkes Obed © (Katie) lab r 406 E Shine
Wilkins Addie © r 823 Tower Hill rd

Wilkins Andrew J © (Addie) 2 Ⓗ farmer h 823 Tower Hill rd
Wilkins Chas © (Edna) trk dr Dixie Fuel & Bldg Material Co h 623 Olive
Wilkins Claude R (Lillie) pntr r 109 W Bright
Wilkins David J (Emma) 1 Ⓗ mgr hdw dept L Harvey & Son Co h 404 N Independent
Wilkins Florence P r 404 N Independent
Wilkinson Mildred © cook r 310 E North
Wilkinson Thos © sta hlpr Grady & Fordham r 500 S Queen
Willard E M mech Thompson Mtr Co r 116 E Peyton av
Willard Otho L (Florence) (Willard's Shoe Shop) r 116 E Peyton av
Willard's Shoe Shop (O L Willard) reprs 313 N Queen
Williams Ada © Ⓗ h 601 N Adkin
Williams Ada P (Mrs P N) slswn D V Dixon & Son r 400 College
Williams Addie © r 1021 Lincoln
Williams Agnes © 1 h 413 Abanis al
Williams Alex City Clk of Ct h 912 E Gordon
Williams Allen © (Laura) trk dr Hines Bros Lbr Co h 419 E Bright
Williams Amanda L © mangle opr Kinston Damp Wash Lndry r 611 S Tiffany av
Williams Amy tchr Harvey Sch r 405 W Washington
Williams Annie B © dom r 905 Thompson
Williams Barber Shop (M C Williams) 608 E Caswell
Williams Belee © tchr Lincoln City Sch r 703 Tower Hill rd
Williams Benj © rackmn The Pickwick r 314 S Davis
Williams Blanche © 2 h 303 N Davis
Williams Carrie N ofc sec r 204 E North
Williams Chas © (Dora) 2 lab Hines Bros Lbr Co h 503 E Shine
Williams Christine R hlpr Kinston Pub Library r 503 W Lenoir
Williams Clinton © r 317 N East
Williams Copeland r 503 W Lenoir
Williams Daisy © 1 r 317 N East
Williams Dary © r 10 Cox al
Williams Deotha © h 109 E South
Williams Diana © 1 lndrs h 404 Abanis al
Williams Dora Ⓗ clk J E Hood & Co Inc bdg 110 N Independent h same
Williams Dora © lndrs Hotel Kinston r 412 S Queen
Williams Earl © (Maggie) 1 h 518 E South
Williams Early © lab r 1010 Tower Hill rd
Williams Edna smstrs Atlas Shirt Co r 516 E Caswell
Williams Edw © (Nancy) logger r 217 N Adkin
Williams Elijah © r 207 Springhill
Williams Elisha © (Janie) cook h 513 E Shine
Williams Eliz © 1 r 611 Lincoln
Williams Eliz © dom r 413 Abanis al
Williams Emma © h 115 E South
Williams Etta J © r 1110 Lincoln
Williams Eug © (Bessie) 7 lab h 323 Pine
Williams Fredk © (Kath) Ⓗ blksmith Hines Bros Lbr Co h 708 Lincoln
Williams Fred K © (Penney) lab h 515 Perry al
Williams G Frank © (Emma) Ⓗ brklyr h 703 Tower Hill rd
Williams Garland © (Ella) 1 lab h 314 S Davis
Williams Geo © (Nancy) sch tchr r 1105 Tower Hill rd
Williams Gertrude © h 322 S Queen
William Harvey B r 1700 W Vernon av
Williams Hattie © cook h 6 Cummings al
Williams Hattie © dom r 702 Thompson
Williams Hattie L © student r 618 Thompson

Williams Hazel hlpr Atlas Shirt Co r 910 E Bright
Williams Henrietta © cook h 613 West
Williams Herbert © (Sarah) 1 hlpr H W Merritt h 211 E Bright
Williams Herbert L © r 613 West
Williams Hood A gro Happersville h same
Williams Ina © presser Atlas Shirt Co r 613 West
Williams Jadie © 2 h 306 E Bright
Williams Jas © r 232 W Gordon
Williams Jas © (Victoria) 1 r 508 Thompson
Williams Jas © clk T W Ward h 415 S Queen
Williams Jas © draymn Oettinger Bros r 228 E Shine
Williams Jas © (Cornelia) gdnr h 1 Royal av
Williams Jas © (Eliz) 1 porter r 800 Macon
Williams Jas serv sta atndt Edw Smith r Happersville
Williams Jas O © lab r 413 Abanis al
Williams Janie © elev opr Hotel Kinston r 406 E North
Williams Jessie M © sch tchr r 703 Tower Hill rd
Williams Jethro © r 702 Thompson
Williams Jethro © (Rosa L) 1 lab Hines Bros Lbr Co r 602 West
Williams John © (Emma) 2 farmer r 201 Springhill
Williams John © lab r 226 W North
Williams Jos © (Roberta) farmer h 304 E Bright
Williams Jos © (Mary E) presser Perry's Dry Clnrs h 406 Clay
Williams Josephine © h 12 Lowery's al
Williams Josephine © Ⓗ h 314 E North
Williams Josephine nurse Parrott Memorial Hosp r same
Williams Lawton W (Mattie) 2 oiler City Water & Light Dept h 708 Atlantic av
Williams Lee hlpr Hines Bros Lbr Co res Dover N C
Williams Lela r 516 E Caswell
Williams Leroy (Lottie) patrolmn City Police Dept r 208 N East
Williams Lillie © Ⓗ dom h 1105 Tower Hill rd
Williams Lizzie © Ⓗ lndrs h 521 E Shine
Williams Louis N (Mamie W) Ⓗ h 503 W Lenoir
Williams Lucy J © Ⓗ h 228 E Shine
Williams Lula atndt Caswell Training Sch r same
Williams M F carp J L Goodman 103 E Caswell
Williams Mamie © cook h 316 S Davis
Williams Martha © dom r 512 E Blount
Williams Mary © Ⓗ lndrs h 1010 Tower Hill rd
Williams Mary E © dom h 702 Thompson
Williams Mary J © lndrs h 207 S Heritage
Williams Mary L © r 113 E South
Williams Mattie B © sch tchr r 317 N East
Williams Maude © r 510 Tower Hill rd
Williams Melton C (Williams Barber Shop) r 516 E Caswell
Williams Milton G (Carrie M) sch tchr r 112 E Bright
Williams Minnie nurse Parrott Memorial Hosp r same
Williams Minnie © presser Kinston Damp Wash Lndry r 521 E Shine
Williams Nadie B © r 314 S Davis
Williams Nancy C © tchr Lincoln City Sch r Tower Hill rd RD 2
Williams Naomi © r 702 Thompson
Williams Nathl © (Rosa) 1 lab h 113 E South
Williams Nelson © (Mary) 1 lab h 301 N Orion
Williams Nora © maid r 222 E Shine
Williams Nora L © r 228 E Shine

Williams Oliver © r 702 Thompson
Williams Oscar © (Estella) tob wkr r 618 Thompson
Williams Park N (Ada P) 1 r 400 College
Williams Percy E fcty formn The Export Leaf Tob Co 619 N Heritage
Williams Richd © (Henrietta) 1 lab Hines Bros Lbr Co h 800 Tower Hill rd
Williams Richd E delmn Abbott's Gro & Mkt r 910 E Bright
Williams Robt © butler r 228 E Shine
Williams Robt © lab Hines Bros Lbr Co r 12 Lowery's al
Williams Roberta © sch tchr r 703 Tower Hill rd
Williams Rosa B © r 4 Pollock's al
Williams Sadie © 1 r 709 Field
Williams Sadie L © 1 r 302 S Queen
Williams Saml © (Lillie M) 1 meat ctr Hooker & Co h 810 N Davis
Williams Serlina © r 218 Golden Progress al
Williams Skeddia (Emma) h 516 E Caswell
Williams T Henry (Annie) 2 slsmn r 806 E Gordon
Williams Viola © dom r 702 Thompson
Williams Wm r 912 E Gordon
Williams Wm © lab r 12 Lowery's al
Williamson L Ralph combination mn Charles Stores Co Inc r 608 Pollock
Willis Calvin L (Litha) 1 Ⓗ clk Grady & Hartsfield h 305 E Capitola av
Willis Edw © (Rena) lab h 225 S Davis
Willis Edw Jr © (Hilda) 1 lab L B Jenkins Tob Co Inc r 225 S Davis
Willis Jennie (wid Wm) book mender WPA r 309 E Lenoir
Willis Malcolm clk J E Hood & Co Inc r 103 W Lenoir
Willis Wilbur delmn Bennett's Fish Mkt r 309 E Lenoir
Wilson Algie W (Olive) 1 sanitary inspr County Pub Health Dept h 1001 N Queen
Wilson Arth © (Nora) lab WPA h 407 S Tiffany av
Wilson Arth P (Mary L H) r Vernon Hall
Wilson Chas saw filer h 306 Glenwood
Wilson Curtis T © (Sibbie) 1 trk dr Copeland Sup Co h 1013 Macon
Wilson Fleater © cook h 102 E Shine
Wilson Geo © lab r 108 Loftin's al
Wilson Grace K tchr Lewis Sch r 1103 N Queen
Wilson Howard cook Caswell Training Sch r same
Wilson L Johnson © r 6 Lowery's al
Wilson Mary L H (Mrs A P) clk L Harvey & Son Co r Vernon Hall
Wilson Maybelle © r 6 Lowery's al
Wilson Monroe (Bertha) 7 trk dr City Street Dept h 215 N Tiffany av
Wilson Odie L (Almeta K) Ⓗ dentist 52-53 First-Citizen Bk Bldg h 1103 N Queen
WILSON ODIE L JR (Martha G) Sec Kinston Chamber of Commerce, r 1103 N Queen —Tel 751
Wilson Paul N (Bessie M) 5 wtchmn Caswell Mills Inc h 713 Manning
Wilson Russell © (Helen) 1 cook Creech's Tea Room r 306 S Queen
Wilson Sadie cash Caro Theatre r 318 E Capitola av
Wilson Violet V sch tchr r 1103 N Queen
Winfield Alonzo © lab h 301 N Independent
WINSTON MUTUAL LIFE INSURANCE CO © J A Joyner and H L Johnson Agts, 242 S Queen
Wise Everland r 602 Rhem
Wise Gladys r 602 Rhem
Wise Jos G (Ersie) 2 Ⓗ eng h 602 Rhem
Wise Mary slswn Belk-Tyler Co r 602 Rhem
Wise Selma r 602 Rhem
Wolfe Lucille Mrs adv r Hotel Kinston

Wommack Alton © (Marian) sch tchr h 809 Thompson
Wonder Bar (Jos Zaytoun serv sta 702 W Vernon av
Wood Abram © r 601 Tower Hill rd
Wood D Eug r 404 W Lenoir
Wood Donald L r 906 Mitchell
Wood Eva F (Mrs R P) ofc sec E J Perry r Carey rd (Perry Pk)
Wood Frank C (Fannie K) Ⓗ h 906 Mitchell
WOOD FUNERAL SERVICE, Mrs Mattie P Wood Pres, M Vaughan Taylor V-Pres, Wm T Paisley Sec-Treas, N McLewean cor E Gordon—Tel 46, Night Phone 179, 208 and 878 (See top lines)
Wood Hall 204 N McLewean
Wood Marjorie of sec Kinston Tob Co r 906 Mitchell
Wood Martha r 404 W Lenoir
WOOD MATTIE P (wid D E) 2 Ⓗ Pres Wood Funeral Service, h 404 W Lenoir—Tel 179
Wood N Philip serv sta atndt r 404 W Lenoir
Wood Peggy r 120 W South
Wood Richd r 404 W Lenoir
Wood Rudolph P (Eva) F) Ⓗ trav slsmn h Carey rd (Perry Pk)
Wood Spencer © (Ethel) hlpr r 602 Thompson
Wood Venus © dom r 508 Thompson
Woodard Ray ship clk Herbert's Bakery r 110 W Caswell
Woodard Virginia emp Atlas Shirt Co r 302 E Caswell
Wooding W Crews pres E V Webb & Co Inc res Danville Va
Woodley Chas B (Bessie A) phys Branch Bk Bldg h 112 N McLewean
Woodmen of the World T E Newton state mgr 44 First-Citizens Bk Bldg
Woods Glennie © mangle opr Kinston Damp Wash Lndry r 512 Lincoln
Woods Lena © maid h 3 Pollock's al
Woods Richd atndt Caswell Training Sch r same
Woodrow Benj © emp Atlas Shirt Co r 313 S Tiffany av
Woodward Chas K bkpr The Imperial Tob Co Ltd res Greenville N C
Woolard Eug M (Kathleen) mech Thompson Mtr Co h 116 E Peyton av
Woolfolk Alice © 2 drsmkr 510 Williams al r same
Wooten A Mitchell (Verna H) Ⓗ (A Mitchell Wooten & Associates) r Perry Park
Wooten A Mitchell & Associates (A M Wooten, G A Snyder, J S Thomas) archts 326-28 N Queen
Wooten Addie S (Mrs R G) chf bkpr Branch Banking & Trust Co r 108 E Highland av
Wooten Allen W eng State Hwy Dept r 508 N Heritage
Wooten Beulah (Mrs C W) soft drinks 111 E Highland av r 804 E Gordon
Wooten Cecil W (Lillian) 3 Ⓗ with Central Whse h 302 Atlantic av
Wooten Charity © Ⓗ h 1200 Chestnut av
Wooten Clarence D (Beulah) 1 Ⓗ watch repr 135 N Queen h 804 E Gordon
WOOTEN DAL F (Laura P) Ⓗ Mayor of Kinston, Chairman City Council, h 412 Mitchell—Tel 261-W
Wooten Dal F Jr (City Drug Co) r 412 Mitchell
Wooten Dee © (Florence) 3 Ⓗ barber W D Dawson h 1202 Chestnut av
Wooten Edgar © fcty wkr r 911 Macon
Wooten Emmett R lawyer 204 Sutton Bldg r 207 S McLewean
Wooten Floyd P (Kathleen) 2 Ⓗ phys 6 Med Arts Bldg h 1114 College
Wooten G Robt bkpr Harvey C Hines Co r 110 E Vernon av
Wooten Grace P (Mrs Jack) tchr Harvey Sch r 209 Park av
Wooten Harry C (Wita M) Ⓗ ofc 21 First-Citizens Bk Bldg h 306 Atlantic av
Wooten Harry C Jr r 306 Atlantic av
Wooten J Frank (M Eliza) lawyer h 1210 N Independent
Wooten J Frank Jr r 1210 N Independent

Wooten Jack (Grace P) dstbtr Thompson-Wooten Oil Co h 209 Park av
Wooten Jas © (Arie) lab Hines Bros Lbr Co h 911 Macon
Wooten Jas S (Mamie) h 110 E Vernon av
Wooten Jesse P clk Kinston Auto Parts Co r 610 Rhem
Wooten John C (Mildred) 2 Ⓗ gas mkr Tide Water Power Co h 1218 College
Wooten John F (Ivy) 1 mech Kinston Auto Parts Co h 300 W Blount
Wooten Joshua © (Alexena) 2 farmer r 1214 Macon
Wooten Josie r 104 S Independent
Wooten Kath r 412 Mitchell
Wooten Katie © 1 h 203 Golden Progress al
Wooten Lizzie (wid N B) Ⓗ h 508 N Heritage
Wooten Lloyd K (Anna J) 2 Ⓗ Mgr Kinston Auto Parts Co. h 610 Rhem—Tel 196
Wooten Mabel r 104 S Independent
Wooten Mary L sch tchr r 110 E Vernon av
Wooten Mattie © lndrs h 204 Mitchell
WOOTEN MILTON H (Pearl T) 2 Treas H H McCoy Co Inc, h 1112 N Heritage—Tel 1002-W
Wooten Nannie C (wid E R) Ⓗ h 207 S McLewean
Wooten R Glenn (Addie S) Ⓗ h 108 E Highland av
Wooten Richmond W © (Isabell) Ⓗ pntr h 422 West
Wooten Verna r 606 Mitchell
Wooten Wm © (Estelle) 2 lab h 522 E Blount
Wooten Wm H student r 110 E Vernon av
Wooten Wm O h 104 S Independent
Worley Bland W (Ruth) 2 Ⓗ slsmn H H McCoy Co Inc h 906 College
Worley Bland W Jr r 906 College
Worley Ruth r 906 College
Worrell Pauline © 1 cook r 605 Sasser
Worthem Hopie © r 511 E Shine
Worthem Mary © r 511 E Shine
Worthem Wm J © r 511 E Shine
Worthington Black hlpr Smith's Heating System Inc 403 N Queen
Worthington David E (Lillian) (Cash Sup Store) r RD 1
Worthington Earl A (Hazel) 2 r 506 E Caswell
Worthington F Carney (Pearl) 2 (Worthington's Gro) h 313 E King
Worthington Frankie student r Wilson av nr N Queen
Worthington G Laurie (Rebecca) 1 Ⓗ (City Grug Co) h 805 N Heritage
Worthington Grover C (Addie) 1 Ⓗ (Cash Sup Store) h 110 W Grainger
Worthington Heber (Barbara) Kinston Production Cred Assn r RD 5
Worthington Jas L clk Cash Sup Store r 110 W Grainger
Worthington Jane r Wilson av nr N Queen
Worthington Leslie D (Eleanor) 2 Ⓗ tobacconist h Wilson av nr N Queen
Worthington Martha r 1002 Desmond
Worthington Melissa (wid J D) Ⓗ h 506 E Caswell
Worthington Ralph H (Alice) 2 stmftr W C Quinn h 1002 Desmond
Worthington Grocery (F C Worthington) 200 N Heritage
Wright Betsy tchr Lewis Sch r 114 E King
Wright Estelle (Mrs J P) (Taylor's Gro) r 212 W Washington
Wright John (Estelle) patrolmn City Police Dept r 412 College
Wright Jos G (Maurine) 2 fcty formn The Export Leaf Tob Co res Greensboro N C
Wrightenberry Arth G (Rosie) 2 barber Hotel Kinston Barber Shop h 607 N Independent

X TO FIND A NAME YOU MUST KNOW HOW TO SPELL IT

Xanthos Thos (Mabel) waiter The Ritz r 112 N East

Y TO FIND A NAME YOU MUST KNOW HOW TO SPELL IT

Yarborough Saml © r 500 Tower Hill rd
Yarborough Sarah A © dom h 500 Tower Hill rd
Yates Jas C (Verna) radio repr h 115 S Adkin
Yellow Front Market (D L Baker) meats 107 S Queen
Yonce Cora M (wid G W) r 505 Mitchell
York Henry © delmn Worthington's Gro 200 N Heritage
York Mariah © Ⓗ h 719 Tower Hill rd
Young Arch L (Olga) 2 U S Int Rev Agt h 814 E Gordon
Young Wm © (Annie M) 1 lab r 213 Golden Progress al

Z TO FIND A NAME YOU MUST KNOW HOW TO SPELL IT

Zaytoun Jos (Sadie) Ⓗ (Wonder Bar) h 702½ W Vernon av

Oettinger Bros
ESTABLISHED 1872
Good Furniture for Good Homes

109 E. CASWELL ST.
Telephone 35
KINSTON, N. CAR.

BALDWIN'S AND FREE PRESS

KINSTON

NORTH CAROLINA

STREET AND TELEPHONE GUIDE
AND
HOUSEHOLDERS' DIRECTORY

1936

Containing the names and locations of all streets, alphabetically arranged, with the names of householders and business firms as they appear, in order, upon each street, together with the phone numbers, and designation of home ownership. All intersecting streets are shown.

COPYRIGHT 1936 BY BALDWIN DIRECTORY CO., INC.
Charleston, S. C.

ABANIS AL—East from 311 n East, 1st s of Blount
404 Williams Diana ©
405 Watson John ©
406 Sherrod Aler ©
407 Green Fred ©
408 Hardy Gus ©
411 Harper Besse ©
412 Albert Lizzie ©
413 Williams Agnes ©
414 Jones Sol ©

ADKIN N—North from 908 E Caswell, 1st e of Orlon
101 Broadhurst Jennings C
103 Howard Ida Mrs
Gordon ends
203 Kinston Dairy
204 Thompson Ike
205 Grady Emma Mrs Ⓗ
206 Lanier Albert O
217 Simmons Wm F ©
Chestnut intersects
304 Washington Geo ©
306 Pugh Maceo ©
308 Hardy Lucy © Ⓗ
309 Smith Annie ©
311 Rouse Rosa ©
313 Phillips Hulda ©
314 Community Shop © genl mdse
Mills Geo F © Ⓗ
Macon intersects
402 Boone Clarence G © gro
404 Green Thos E ©
406 Lofton Hosea ©
408 Lewis Cleo L ©
410 Clifton Clora ©
411 Ward Mary ©
Tower Hill Rd intersects
• • •
Thompson intersects
512 Miller Andrew ©
514 Redding Wyatt C © Ⓗ
Field intersects
601 Williams Ada © Ⓗ
603 Branch Edw ©

ADKIN S—South from 909 E Caswell, 1st e of Orlon
102 Lee Manning E
104 Howell Clarence L
105 Ipock Fred P
107 Bennett John C
108 Lane Tiney Mrs
109 Stanley John F
111 Langston Lina Mrs
112 Cavanaugh Walter T
113 Nunn Sallie Mrs
114 Byrd J Edw
115 Yates Jas C
116 Vernon Maude Mrs
117 Alcox Ray

EFIRD'S DEPARTMENT STORE

The South's Greatest Chain

TELEPHONE 66 KINSTON, N. C.

118 Waller J Garland
119 Swaney Dock M
Bagsby al ends
120 Hamilton Eldridge G
121 Register Harper J
122 Heath Curtis C
126 Broadway Ollie Mrs
127 Waller Wm
128 Singleton Floyd
129 Noble W Kirby
132 Cason Chas
134 Blizzard Hosea H
136 O'Conner Rudolph
138 Huggins Virginia
King intersects
211 Vacant
Bright intersects
306 Tew Lorenzo (H)
Desmond intersects
317 Clark J Arth
319 Tucker Silas C
322 Styron David G
Shine intersects
500 Vacant
506 Murray Fred
Lincoln intersects
• • •
West ends
610 Reed Ella (C)
617 Rogers Steph (C)

ALEXANDER — South from 1017 King, 1st e of S Adkin

ALLEN'S AL—East from 210 S East, 2d s of King
103 Green Jas (C)
105 Berry Dalton (C)
107 Mason Jos (C)
117 Freeman Wm H (C)

ATLANTIC AV — West from 416 Mitchell, 1st n of W Blount
302 Wooten Cecil W (H)—1013
304 Mewborn Jas H (H)—48-W
306 Wooten Harry C (H)—1065
College intersects
404 Dillahunt Lake (H)
406 Adler Max
410 Byrd W Colon—99-J
412 Harper Claudia G Mrs gro—344
Pollock intersects
502 Taylor Jos
504 Koonce Leo T
Perry intersects
• • •
Rhem intersects
700 Avery Levi
702 Craft Jos F
704 Tucker Henry
706 Riggs Richd
708 Williams Lawton W
710 Howard Aaron F
712 Edwards Hampton
714 Harrell Jesse
Hood av ends
800 Potter Georganna Mrs
802 Avery John L
804 Horne Martha Mrs
806 Perry Wm

Dunn av ends
900 City Water & Light Dept—49
1000 Taylor Geo P
1001 Taylor Mark K (H)

BAGBY'S AL—East from 114 S Orlon, 1st s of Caswell
910 Albert W Hymon

BARNHARD—See Webb's Hill

BEASLEY — North from 500 Carraway, 1st w of Dennis
410 Vacant
412 Sutton Wm (C)
413 Faison Mary (C)
416 Albritton Lueanna (C) gro
417 Hudson Hannah (C)

BLOUNT E—East from 335 N Queen, 3d n of Caswell
—— A&NCRR frt ofc—28
—— Manchester Mfg Co—1113
100½ Cobb Apts—85
Hosea Jas O
Whitehurst N L pntr
106 Kinston Plmbg & Heating Co—1228
106½ Lenora Hotel—557
Hart John E (H)
108 Ry Exp Agcy Inc—318
110 Fisher Harry
Grady Hazel Mrs
112 Massengill Nathan A
114 Croom Milton C
117 Long Elec Co
Radio Serv
118 Mewborn Thos W (H)
Rucker Meta M Mrs—300-J
120 Denmark Sherwood
Dixon Clare B Mrs (H)
Hill Edwin G—1017-W
White Luther—309-J
McLewean intersects
200 Jarman Jos J
204 Moseley Fannie D Mrs (H)—436-J
208 Johnson Talmage C Rev—978
210 Nunn Mittie L Mrs (H) —327
211 Murphy Jas L (H)
213 Few Olin D—611-W
214 Bizzell Maude Mrs (H) bdg—611-J
216 Petteway Wade H (H)
217 Kilpatrick Shirley
Independent intersects
300 Taylor Hattie B Mrs (H)—710-J
304 Bruton Guy L (H)—535-J
305 Chastain Claude I
Westbrook Lula Mrs—387-J
307 Rountree Sue W Mrs (H)—280-J
308 Rice Matilda M Mrs (H)—387-W
310 Tyndall Lula D (H)—710-W
311 Stokes Nathl S
312 Hudson John F
313 Gates Cath K Mrs
314 Jordan W Jas
315 Taylor Hattie Mrs (H)
316 Haskins Iola Mrs (H)—903
317 Taylor J O Hyatt (H)—705
318 Speight Jos
319 Warren Elbert L (H)—280-W
East intersects
400 Green Annie C (C)
401 Edwards Chas C (C)
402 Nixon Daisy (C)
403 Whitehead's Funeral Home (C)—1109-W
Whitehead Mattie B (C) notary
404 Vacant
405 St John Free Will Baptist Ch (C)
406 Hardy John (C)
407 Daughety Lester (C)
408 Whitehead Wm A (C) (H)—1109-J
409 Moore Moses M (C) (H)
410 Hargett Jas (C)
410½ Hargett Mabel (C)
411 Shortt Benj B (C) (H)
412 Blount St Sandwich Shoppe (C)
413 Brown Jas A (C)
414 Nelson Paul (C)
415 Ellington Mary (C)
416 Smith Emanuel M (C)
417 Hart Nora (C)

HIGH GRADE COAL AND FUEL OIL
LENOIR OIL AND ICE COMPANY
305 S. TRIANON TELEPHONE 82

418 Jones Stepney J © Ⓗ
419 Barber Avery © Ⓗ
420 Isler Thos H © Ⓗ
421 Jones Cora L ©
422 Isler Marshall © Ⓗ
423 Cannon Oscar © exp
424 Chavors Wm © Ⓗ—375-J
426 Collins Jos ©
428 Coker Annie © gro

ACLRR crosses

• • •

Davis intersects

500 Albritton Bros Funeral Home ©—1030
501 Pearson Jas H ©
502 Davis Madison ©
503 Harvin Mary ©
504 Moore Rosa A ©
505 Carraway Edw ©
506 Borden John L Rev © Ⓗ
507 Davis Benj ©
508 Rowland Jas ©
509 DeGraffenreid Mollie ©
510 Fleming Jesse ©
512 Kornegay Georgianna © Ⓗ
514 Kornegay Audie © Ⓗ
518 Pridgen Wm ©
520 Vacant
522 Wooten Wm ©

Dennis intersects

600 Mitchell Wm ©
601 Perry Wm ©
602 Fagans Gus ©
603 Hester John ©
604 Kennedy Emma ©

BLOUNT W—West from 338 N Queen, 2d n of Gordon

105 City Garage machsts—399-W
Spear Mtr Co Inc auto reprs—2
108 Vacant
110 Perry's Dry Clnrs—421
Tagmeyer Lula Mrs
111-13 Gurley Sls Co autos—1276
113½ Vacant
115-17 West & Tyndall Feed Co—188
116 B & P Sls Co auto dlrs—608
121-25 Whitfield Mtr Co autos—315
124 Gower Bros Garage—1261
126 Vacant
129 Spence Mtr Co autos—544

Heritage intersects

203-07 Gray & Oglesby whol gros—303
204 Brooks F F & Son whse
208 Vacant
209 Auto Lndry
210 Vacant
211 Kennedy Wm J
214 Whaley Erma L
215 Hill Hardy Ⓗ
216 Davis Benj M
218 Caroon Walter H—453-W

Mitchell intersects

300 Wooten J F
302 Bell Lilla Mrs Ⓗ nurse—135-W
Fulcher Audrey nurse
304 Sanderson R Ashley—258- J
306 Pully Macon D
307 Cummings Mark Ⓗ
308 Ballard Jos F—983
309 Gowen Rufus Ⓗ—258-W
310 Medlin Jos S
311 Horne Nova M
312 Jacobs J Dorsey
313 Vacant
314 Phillips Walter C

College intersects

404 Kinston Damp Wash Lndry—977
406 Hill John H
407 Eubanks Raymond S
408 Brown Jas A
410 Vacant
412 Vacant
414 Shaw Julia Mrs

Pollock intersects

500 Sparrow Louis E Ⓗ
502 Quinn Chas F
504 Farmer Erma Mrs
506 Kennedy Beulah Mrs
508 Fornes Ellis
510 Heath Jas
512 Jenkins Pauline
514 Harrell Emma Mrs
516 Swindell Thos B
522 Blount Street Ch

Perrin intersects

601 Johnson John J
604 Kennedy Betsy

Rhem intersects

702 Moore Arth
704 Vacant
708 Vacant

BRIGHT E—East from 242 S Queen, 1st s of King

101 Miller John ©
101½ Skinner Mary ©
102 Rogers Colon P
103 Guy Myrtle © bdg
105 Jarman H Tull Ⓗ—412-J
106 Tyndall Wm F—644-W
107 Spanos Harris
108 Aboud Sadie Mrs
111 Broan J Isaac—412-W
112 Dunn Roby B Ⓗ—846
113 Vatz Annie Mrs—860-W
115 Cummings Hugh M

McLewean intersects

200 Abdallah Habib Ⓗ
202 Massengill L Thos
204 Kelly Rufus L
208 Sanderson Jas S
210 Gregg John J
211 Williams Herbert ©
212 Traub Emanuel—52-W
213 Henderson Chas ©
214 Watkins Ava Mrs
215 Blackmon Lillie ©
216 Smith Jas L
217 Bryant Henry ©

Independent intersects

300 Gardner John A ©
301 Berry McKinley C Rev © Ⓗ
302 Ingram Alonzo © Ⓗ
303 Freeman Alonzo ©
304 Williams Jos ©
305 Lawson Leila ©
306 Williams Jadie ©
307 Holloway Hattie ©
308 Crooms John ©
309 Bynum Leroy ©
310 Smith Beady ©

Cummings al intersects

311 Rouse Mollie ©
312 Ford Wm ©
313 Hogan Mollie ©
315 Meadown I Fulton ©
317 Canady Sigmond A ©Ⓗ
318 Redding Wm ©
319 Allen Wilbert ©
320 Moore Wm H © gro
321 Horne Jimmie ©
322 Harlem Inn © restr
323 Waters Wm ©
325 Croom Wm ©

East intersects

402 Kincey Neva ©
403 Vacant
404 Tillman Rachel ©
405 Green Jas © fish
406 McCloud Paul M © shoe repr
407 Vacant
408 Holsey Gaston ©

D. V. Dixon & Son
HARDWARE AND BUILDING MATERIAL
PAINTS AND OILS

409 Coleman Henry © gro —168-W
409½ Vacant
410 Jones Rachel ©
411 Merritt Musa ©
412 Mewborne Sarah ©
413 Sheppard John ©
414 Bright Chanie ©
415 Moore Martha ©
416 Hobbs Minnie ©
417 Cox Lemon © Ⓗ
418 Jones Eliza © Ⓗ
419 Williams Allen ©
420 Holder Jas E Rev ©—835-W
422 Holder Florence E © gro
423 Harrison Peter ©
425 Walker Chas ©

Davis intersects

500 County Sch Garage—1108
501 Brown Carrie ©
503 Pierce Romeo © Ⓗ
505 Miller Bettie © Ⓗ
511 Doggett Edw D © Ⓗ
513 Fisher Sarah © Ⓗ
515 Miller Clark © fish
517 Mills John ©
518 Davis Wm ©
519 Moore Mabel ©
520 Shaw Wm H ©
521 Graham Chas ©
522 Whitfield Edw D © gro
523 Best Rosetta ©
525 Whitfield Loise ©
527 Whitfield Edw D © Ⓗ

Tiffany intersects

* * *

Trianon intersects

700 Hines Bros Lbr Co (sls ofc)

McDaniel intersects

804 White Emma Mrs
805 Barnes Jas B
806 Lee W Aaron
809 Mooring E Monroe
814 Smith John W

Orion intersects

901 Howard Jasper V gro
908 Thomas Dillie Mrs
909 Dunn Paul J exp—975-W
910 Howard Jeff P
911 Barnett Dempsey H

Taylor's al begins

914 Johnson Thos B
916 Koonce Ida Mrs
918 Lord Jas M
920 Christ Church (Episcopal)

Adkin intersects

1001 Rice Robt L
1008 Stroud Philip H—451-W
1009 Lee Annie Mrs—875-W
1010 Taylor John T
1011 Jones Chas H—709-W
1012 Grady Katie Mrs
1013 Mooring Wiley B
1015 Walker Marvin
1016 Whaley Sampson D

Alexander intersects

1100 Grady Carl B
1101 Beckton Jos W
1102 Rouse Kirby A
1103 Rouse Jennie Mrs
1104 Hawkins Kirby D
1106 Byrd Bettie Mrs
1107 Buck Ellis M plmbr—1240
1109 Waters Wm A
1110 Heath Ralph R
1112 Neal Fred W
1113 Brown Geo E

BRIGHT W—West from 237 S Queen, 1st s of W King

100 Adams Josephine Mrs—504-J
Hill Vera Mrs furn rms
104 Sanderson Claude
105 Hudson Matthew W
106 McLoud Ola Mrs
107 Millas Steve
109 Franklin Chas M
110 Evans Norwood B Ⓗ
111 Dawson Leon Ⓗ—504-W
115 Casper Hugh D
116 Vacant
117 Hill E Clayton
118-20 Vacant
119 Hill Nannie E Mrs

Heritage intersects

—— Smith-Douglas Co Inc whse
205 Dawson Lbr Co

Royal av begins

300 Pittman Clara Mrs
301 Hatcher Manley
302 Jones Wesley
Smith-Douglas Co Inc fertilizer mfrs—42

CAPITOLA AV E—East from 907 N Queen, 1st n of Grainger

103 Derr Chas L
104 Barbre Ray S—1088
105 Linton Saml F Ⓗ—567
106 Hooker Raymond B Ⓗ—673-W
107 Moss Richd P—1092
108 Outland Edw E—843
112 Sutton Fannie C Ⓗ—428
113 Sanders Chas W Ⓗ—673-J

McLewean intersects

205 Tillery John A—126
207 Corey E Henry—1031
208 Sutton Hugh I Ⓗ—76-J
209 Joyner Leona K Mrs—76-W
212 Dupree Horace D Ⓗ—142-J
213 Sugg Aquilla D
215 Leggett F Augustus—971-J

Independent intersects

304 Weeks E Claude
305 Willis Calvin L Ⓗ
307 Rochelle B Hanson Ⓗ—897
308 Pratt J Thos Ⓗ—681-W
310 Koonce Edw T
311 Brown C Rudolph Ⓗ
312 Cox McCoy F—760-J
316 Tyndall Ernest L Ⓗ—954-J
318 Phillips Roy Ⓗ—1281

East intersects

400 Pittman W Philetious Ⓗ

CAPITOLA AV W—West 906 N Queen, 1st n of Grainger

106 Robinson Saml G—497
107 Haddad Malvina Mrs 646
108 Laws Herman F Ⓗ—293
110 Courie Taft F—719

CAREY RD—(Perry Pk)—North from Vernon av, 1st w of Harvey cir

—— Collins Zollie A Ⓗ—1162
—— Hood R Thornton Ⓗ—854-W
—— Perry Ely J Ⓗ—1147
—— Taylor J Heber Ⓗ—291-J
—— Tyler John H—1145
—— Walker Henry A Ⓗ—392-W
—— West Clifton F Ⓗ—868

J. F. PARROTT, JR.

FOR DEPENDABLE SERVICE PHONE 395

Insurance *Real Estate* *Rentals*

—— Wickham C L Ⓗ
—— Wood Rudolph P Ⓗ—1188

CAROLINA AV—North from 1701 W Vernon av, 1st e of Fairfield av

204 Jencks Victor H
206 Dudley Wm M Ⓗ—924
Dudley W M Mrs Florist
208 Carlton Lewis C—593-W
212 Brooks Wm O H—1037-J

CARRAWAY—East from 412 Beasley, 1st s of Thompson

500 Carraway Steph © gro
501 Carraway Steph © Ⓗ
502 Hutchins Martha © Ⓗ
503 Murphy Edgar ©
504 Sutton Eva ©
506 Stines Nancy ©
508 Spivey Sidie A © Ⓗ
509 Vacant
510 Isler Jas ©
514 Forbes Arth © Ⓗ

CASWELL E—East from 100 Queen, the dividing line for streets running north and south

102 **Tull Building**
Foxman Morris D
Imperial Life Ins Co
Met Life Ins Co
State Hwy Dept
Powers & Elliott lawyers—756
Spear Herbert dentist—842

103 **Parrott Building**
Rooms:
1-2 Dupree Lewis J dentist—638
3 Evans Wm A lawyer—829
4 Chamberlain Claude S ins
5 Life & Casualty Ins Co of Tenn
6 Goodman Jesse L genl contrs—890-Y
7 Maccabees The ins
8 Kinston Dental Laboratory—424

Street contd
104 Mac's Beauty Shop—121
105 Serve-U Beauty Shoppe—831
106 Fields W C fertilizer—242
107 Lenoir Beauty Shoppe—148
107½ State Employment Serv—74
108 Lee Mike phys—745
108½ Tull Margt Mrs—69
109 Oettinger Bros furn—35
110 Johnson Fannie W Mrs—158-W
111 Herbert's Bakery—203
112 La Roque Mamie D Mrs Ⓗ—158-J
rear Lewis Meriweather
113 Rouse Mattie R Mrs Ⓗ—199
115 Turrentine V Lee Ⓗ—43-W
116 Hines Polly J Mrs Ⓗ—156
117 Baynor Fenner T—848-J

McLewean intersects
200 Hyatt Delia Ⓗ—870
202 Tripp Wm
204 Primitive Baptist Ch
207 Hood Pauline T Ⓗ—264
208 Dunn Lula E Ⓗ
Baker R Marvin—514-J
209 Moore Chas—514-W
211 Rayner C Eug Ⓗ—839
212 Kornegay Geo E Ⓗ—189
213 Pickett Mabel S Mrs—592-W
214 Nash Marvin L
Goad Walter B
Patrick Bertha Mrs

Independent intersects
300 Hill Henry V
Howard J Kinsey—604
302 Joyner Marion
Lancaster Ashley D
304 Herring Leary J Mrs Ⓗ
305 Davis Arth G—510-W
307 Rucker Wm H
308 Stroud Estelle K Mrs Ⓗ—642
DuVal Robt L
309 Smith Gerald W Ⓗ
310 Hartsfield Pete Ⓗ
311 Matheny H Otis
312 Cobb Katie Ⓗ—252-J
313 Waters J Carl
314 Grady Laura E Mrs Ⓗ nurse
315 Foscue Lillie C Mrs gro—621
316 Vacant
317 Gray Bros gros—1032

East intersects
404 Rice Clarence C
406 Moore J Lonnie
412 Brown Sudie Mrs
414 Gaylor Chas O elec repr—947-W
416 Dudley Ralph D—704-J
418 Dawson Jas H Ⓗ—704-W
420 Dawson Bros restr
—— Union Sta

ACLRR intersects

* * *

Davis intersects
500 Joseph Rosa S Mrs restr
502 Joseph Rosa S Mrs Ⓗ
Dail B
504 Wiggins Isaac Ⓗ—1028-J
506 Worthington Melissa Mrs Ⓗ
508 Turnage L Clifton
510 Bland Susan A Mrs
512 Hill John H—1068-J
514 Harris J Edw
516 Smith M Kate Mrs Ⓗ
Williams Skeddia

Tiffany intersects
600 Pollock Drue W gro—283
601 Harris J Edw
602 Pollock Drue W Ⓗ
603 Green Leland
604 Crain Luke M
Simmons Becton
605 Leggett J Wm Ⓗ
Hart Gurney L
606 Smith Grover C
607 Smith Ralph
608 Williams Barber Shop
609 Deaver Avender C
610 Hill Arth

Trianon intersects
700 Kennedy Jos C Ⓗ
701 Heath Willa Ⓗ
Norris Zell A
702 Turner Jos E
702½ Vacant
703 Ipock Vann B

LISTON L. MALLARD

Windows, Doors, Cabinets and Lumber

ROCK-WOOL INSULATION AND BUILDING SPECIALTIES

704 Parker Grover G—658-W
705 Lewis Benj E
706 Kennedy Jos C gro—1058
Vance begins
707 Cauley Henry O
Cauley J Bursell
708 Taylor Henry
709 Harper Jos W
Vause Jack
711 Gatlin A Lawrence
712 Justice Eva L Mrs gro
Justice Arth T (H)—391
713 Hamilton Berry L (H)
714 Turner Danl C
715 Gatlin John L
716 Beard Edw C
719 Lee Emmett
Garner Rupert K
Orion intersects
800 Gray Nursey D (H)
802 Jones John F
804 Buck Geo W
806 Waters Lannie B
807 Herring Earl H
Warren Olie L
808 Dail Mary O Mrs
809 Davis Nannie
Potter Bryant
810 Wetherington Arth L
811 Dail Laura Mrs
812 Buck Lonnie (H)—350-W
813 Jones Robt D
814 Barfield R Hampton
Adkin intersects
900 Stapleford Wm D
901 Keel Katie Mrs (H)
902 Turner Eula Mrs (H)
903 Johnson Horace G (H)—226
Johnson Mary Mrs (H)
904 Haddock Fredk T (H)
905 Sutton F Cesco
906 Warren Walter B
907 Riggs Chas M
908 Hoover Wm F—433-J
909 Walker Alonzo L
1001 Hines Matilda Mrs (H)
Craft Nannie nurse
Mooring Jonah E

CASWELL W—West from 101 N Queen, 1st s of W Gordon
100 Hunter Bldg Barber Shop
104 Hardy Ira M phys—479
Hunter Alice Mrs
106 Keffer Chiropractic——1154
108 King Nancy Mrs furn rms
109 Bell Olander H
110 Gem Hotel—572
Bunn Wm M genl mdse
112 Kinston Used Car Mkt
114 Rochelle Benj H auto repr—937
rear Brown Wm (C)
115 Putnan Clarence L (H)
116 Rochelle Deluxe Clnrs—662
117 Albritton J Herbert (H)—695-W
Heritage intersects
200 Caswell Street Serv Sta

CHAPMAN AL—East from 514 Queen, 1st s of E South
119 Davis Emma (C)

CHESTNUT—East from 426 E North, 1st n of Gordon
507 Jackson Mattress Co mfrs—667
508 Jones Rufus (C)
510 Daniels Mattie (C)
Tiffany av intersects
600 Free Will Baptist Ch
602 Parker Saml H
Parker Ida Mrs nurse
605 Burkette Roscoe E
606 Moore Heber L
609 West Mary E Mrs (H)
610 Dunn Jas F (H)
Trianon intersects
700 Paramore Nora Mrs
702 Taylor Ananias (H)
Day Bert C
704 Hill Wm J gro
706 Hill Wm J (H)
708 Clements Wm S
Sholar John E
Vance intersects
800 Barnes Liva T (H)
802 Perry Beulah Mrs
804 Keeter H Benj
806 Davis Herman
807 Todd Walter H
808 Bunn Nina Mrs (H)
809 Byrd John K (H) bldg contr
812 Lanier J Robt
813 Sandlin Liston L
816 Lanier Leslie E
817 Shaw Anna L Mrs
818 Thomas Ruby Mrs
819 Vacant
820 Grant Minnie Mrs
822 Rhew Jerry T
823 Jones Lucy Mrs
826 Booth Edw T
828 Wetherington Wardie D
Orion intersects
901 James Robt (C)
902 Best Ida (C)
903 Barfield Fred L (C)
903½ Sutton Henry (C)
904 Seaberry Benj (C)
905 Hart Jas (C)
906 Forks Kaniza (C)
907 Barfield Geo (C)
908 Rhem Geo A (C)
909 Shaw Dora (C)
910 Evans Frank (C)
911 Cox Bessie (C) (H)
912 Rhem J Buster (C)
Adkin intersects
1005 Lofton Alberta (C)
1007 Gardner Wm (C)
1009 Parker Adolph (C)

CHESTNUT AV—East from opp 304 N Adkin, 1st s of Macon
1001 Blount Ada (C)
1003 Sutton Henry (C)
1005 Moffett Mittie (C)
1007 Anderson Rudolph (C)
1008 Beasley Tony A (C) (H) gro
1009 Dawson Robt (C)
1011 Ingraham Lizzie (C)
1012 Beasley Tony A (C) (H)
Short begins
1013 Sheppard May (C)
1015 Best Ezekiel K (C) (H)
1016 Blount Marcellus C (H)
1017 Watson Ralph (C)
1019 Waters Oscar W (C)
1021 Rouse Jas A (C)
1023 Davis Pennie (C)
Clay intersects
1101 Mills Mary (C)
1107 St Joseph's Disciples Ch (C)
1108 Gatlin Sarah (C) soft drinks
1109 Borden Ernest (C) (H)
1110 Vaden Henry (C)
1111 Parham Elijah L (C) (H)
1112 Mumford Mary (C) (H)
Tull al begins
1200 Wooten Charity (C) (H)
1201-03 Vacant
1202 Wooten Dee (C) (H)

HERBERT'S CREAM BREAD
Famous for Quality
ALL GROCERS SELL IT - - - EVERY HOUSEWIFE ASKS FOR IT

1207 Joyner John T ©

CLAY—North from 1023 Chestnut, 2d e of Adkin
306 Moore Wm L ©
307 White Isaiah © Ⓗ
308 Huff Novella ©
309 Whitfield Gladys © Ⓗ
310 Brim W Oscar ©
311 Banks Mincie ©
315 Battle Edw L ©
317 Lee David ©
319 Vacant
Macon intersects
406 Williams Jos ©
411 Metts Ezzell ©
Tower Hill rd intersects
—— Adkin High Sch ©

COLLEGE—North from 320 Glenwood, 1st w of Mitchell
306 Herring Clyde D
308 Jordan Wilbert N
309 Moore Alvin
310 Grant Jesse H
312 Privette Jas C
314 West J Frank—1186-W
318 Pully Inez D Mrs Ⓗ—569-J
Blount intersects
400 Johnson Anna Mrs—620-J
401 Kanter Sidney Ⓗ—569-W
402 Claytor Wm H Ⓗ—561
403 Vacant
404 Kilpatrick Warren W Ⓗ
405 Vernon Earl
406 Maynard Thos
Manning begins
407 Brown Albert C Ⓗ—48-J
Brown Candy Co
409 Pipkin Marion R
412 Taylor Beulah Mrs Ⓗ—866-J
412 Hudnell Walter R
Martin Edwin F
461 Pollock Lula Mrs Ⓗ—171
Lapoint Geo M Rev
Atlantic av intersects
* * *
Peyton av intersects
500 Mitchell Wayne A Ⓗ
508 Knott Wm A Ⓗ—725
Washington intersects
605 Langley Erwin B—648-J
606 Evans J Hallock Ⓗ—407
608 Sugg Palmer—174-J
610 Osborn Fannie Mrs Ⓗ—54
612 Webb E Wallace—830-J
Lenoir intersects
702 Lee Wm S—322-J
704 Martin B Ⓗ—623
706 Gore B Lee—256-JX
Smith Larry—256-W
708 Bailey Wm E—797
Vernon av intersects
803 Pearson Harry—656-W
805 Britten Cornelius A Ⓗ 656-J
806 King Martin N—1121
807 Boney Elwood R—1138
808 Taylor Nannie L Mrs Ⓗ—376-J
Jenkins J Monthea
809 Bronstein David L Ⓗ—1123
810 Parker Richd A—376-W
811 Gross Alex I Ⓗ—1124
812 Brewer Sophia K Mrs Ⓗ—757-J
814 Vacant
Harding intersects
900 Calhoun Wm J—941-W
901 Parrott Mercer C Ⓗ—701
902 Smith Raymond B Ⓗ—1142-W
903 West Bryan C Ⓗ—73
904 Richardson Mittie W Ⓗ—1142-J
905 Stone Norwood G Ⓗ—628-J
906 Worley Bland W Ⓗ—235
908 Wiggins C Aubrey Ⓗ—628-W

Rhodes av intersects
1003 Memorial Genl Hosp—1166
1009 Mumford John W Ⓗ—874-W

Warren av intersects
1100 Jenkins Rom J—547
1104 Memorial Genl Hosp (nurses home)—151
1105 Strickland Jas C
1106 Craft Jesse R Ⓗ
1108 Booth Jean P—1135
1109 Ross Julian W Ⓗ—1014
1110 Grady Robt F Ⓗ—1128-J
1112 Flowers Clinton T Ⓗ—927-J
1114 Wooten Floyd P Ⓗ—25
1115 Mitchell Courtney Ⓗ—731
Rountree intersects
1200 Cowper Geo V Ⓗ—236
1201 Harvey Leo H Ⓗ—127-W
1206 Vacant
1207 Hill Edw G
1210 Oliver Jas H
1218 Wooten John C Ⓗ—815-W
1220 Paschall Otis A Ⓗ—815-J
1222 Johnson Paul S—492-W

COURT HOUSE SQ—East and South from 118 S Queen to King
124 County Jail—212-W
Sutton T Guy
130 DuPree Horace D justice of the peace
134 Harding W F justice of the peace

COX AL—South from 113 E South, 1st e of S Queen
4 Fordham John ©
6 Pollard John ©
8 Shaw Lillie ©
10 Miller Herman ©

COX AV — West from N Queen, 1st n of Highland av
100 Simmons Clyde G Ⓗ
102 Smith Z Vance Ⓗ

CUMMINGS AL—North from 310 E Bright
2 Jones Ananias ©
3 Brown Lloyd ©
4 Lofton Lossie B ©
5 Davis Beatrice ©
6 Williams Hattie ©

DAVIS N—North from 420 Caswell
301 Dawson Callie ©
303 Williams Blanche ©
305 Streets Roena ©
Blount intersects
405 Lewis Sibbie A ©
407 Herring Ralph ©
408 Vacant

COAL *"Burn Sutton's Coal"* **WOOD**

W. C. SUTTON COAL CO.

W. C. HEATH, Prop. **TELEPHONE 442**

409 Staton Wm W Rev ©
411 Clark Chas C © Ⓗ
413 Newborn Mose ©
414 Kessler Anna ©
416 Rhodes Blanche ©
417 Fuller Peter D ©
418 Rhodes Benj ©
419 Albritton John F ©
420 Berry Ora ©
421 Sykes Lee R ©
422 Simmons Siddie ©
423 Albritton Lueanna © Ⓗ
424 Bryant Saml ©
426 Miller Hattie ©
428 Uzzell Marjorie
430 Evans Janie ©
432 Fordham Roberta ©
434 Kennedy Lillie ©
501 Chadwick Lewis © Ⓗ
502 Brock Walter ©
503 Pearson Leona ©
504 Rhodes Date ©
505 Patrick Cleo ©
506 Thomas Bessie ©
507 Pope Nicey ©
508 Collie Duffie ©
509 Smith Eliz ©
510 Edwards Eliz ©

Thompson intersects

* * *

Washington intersects

604 Evans John ©

Lenoir intersects

* * *

Vernon av intersects

810 Williams Saml ©
1110 Marble Alice ©
1115 Hooker & Co meats—624

DAVIS S—South from 500 F Caswell, 1st e of S East

100 Atlas Shirt Co mfrs—223
107 Jones Leonard ©
109 Green Carrie ©
111 Faulk Jessie ©
205-07 Colonial Ice Co—134

Wooten's al ends

209 White Alice ©
211 Gooden Chas ©
223 Swift Louvenia ©
225 Willis Edw ©
227 Watson Clinton ©
229 Fields Simon © Ⓗ

Bright intersects

303 Brown Rosa B ©
304 Hobgood Lutitia ©
305 Rich Filmore ©
306 Coleman Martha ©
307 Washington Mary ©
308 Fields Emma © Ⓗ
309 Nelson Robt ©
310 White Chas ©
311 Vacant
312 Edmondson David ©
313 Anderson Lain ©
314 Williams Garland ©
315 King Frank R © Ⓗ—336
Battle McKinley ©
316 Williams Mamie ©
317 Allen Stokes ©

Shine intersects

* * *

South intersects

510 Thompson Roland © Ⓗ

Lincoln intersects

604 Edwards Ronald ©
606 Vacant
607 Vacant

West intersects

701 Dove Florence ©
703 Miller Edw ©
705 Dawson Sarah ©
706 Sutton Rose ©
707 Jones Sarah ©
709 Brown Isadore ©

DENNIS—North from 522 F Blount

402 Purvis Nathl A ©
404 Alexander Leonard N © Ⓗ
406 Moore Frank © Ⓗ
407 Phillips Marks Jr © Ⓗ
408 Jones Victoria © Ⓗ
410 Cogdell Peter © Ⓗ

Carraway intersects

411 Moye France © Ⓗ
413 Anderson John © Ⓗ
417 Swinson Robt ©
418 Vacant
420 Dixon Annie ©

DESMOND—East from 317 S Adkin, 1st s of E Bright

1001 Rider Mary Mrs
1002 Worthington Ralph H
1004 Kelly Henry
1005 Porter Duncan N
1007 Turner Frank E
1011 Crary E Franklin
1015 Fichter John L
1019 Ipock Horace E

Alexander intersects

1100 Mitchell Miller
1101 Salter Jas S
1102 Harris Clifton S
1104 Bradshaw Robt A
1107 Waller Wm A
1115 Daughety Matthew R

DUNN AV—North from 807 Manning

EAST N—North from 316 E Caswell

103 Noble Chas F Ⓗ—582-J
106 Skinner J Travis Ⓗ—526
107 Davis Jos H
108 Tesler Jack—9-J
109 Cullum Jesse C
111 Scott J Collins
112 Curtis Minnie Mrs—87-J
114 Mattocks Clyde
Sutton Tully

Gordon intersects

200 McDaniel J Urey
202 Stallings Walter S
204 Blythe Mittie A Mrs
206 Daugherty J Odell gro
208 Daugherty C Thos Ⓗ

North intersects

302 Peace Reddick © Ⓗ
303 DeGraffenreid Jonah ©
304 Best John ©
305 Isler Raymond Rev ©
306 Loftin Clarence N ©
307 Faison Raymond ©
308 Epps Thos ©
309 White Bettie ©
310 Grady Lonnie ©

Webb's al ends

311 Green Minnie ©

Albanis begins

313 Phillips Lucretia R © Ⓗ
315 Harper Chas ©
317 Crooms Nettie ©

Blount intersects

403 McCray Will ©
405 King Robt ©
408 Jackson S Overman Ⓗ

Peyton av ends

417 Long Chas R Ⓗ—499
Stubbs Farrell L

Thompson intersects

520 McAvery's Wood Yd—1246

Washington intersects

600 Tillman W A & Co blksmith
601 Jenkins L B Tob Co Inc (storage)
604 Maroules Speros

Stough av ends

608 Hill Rosa Mrs

Lenoir intersects

703 Sugg Jesse H Ⓗ
705 Phillips Pritchard J

WOOD FUNERAL SERVICE, INC.
Funeral Directors -- Ambulance Service
DAY PHONE 86 NIGHT PHONES 787, 208, 179

707 Ervin Edith L Mrs
Vernon av intersects
800 Barwick Plato C
802 Sumrell Edw W
803 Gray Wm H
804 Merritt T Jefferson
805 Moore Jake D—1161-J
808 Boney Hanson F Ⓗ—763-J
Grainger av intersects
904 Rochelle Z—763-W
904½ Graves Chas H
—— Rochelle Ike S
—— Pressly J Earl

EAST—South from 317 E Caswell
105 Jones Clara Mrs Ⓗ
107 Whitfield Claude S
109 Pate Bessie Mrs
110 Vacant
112 Quinn Elvia Mrs
114 Moore Chas K
120 Hawkins Walter V Ⓗ
King intersects
200 Coombs Wm W
202 Jordan W Jos—851
204 Barwick Raymond
205 Sanders Wm ©
206 Taylor Burl ©
Wooten's al begins
207 Branch Thos A ©
208 Moore David ©
209 Borden Sarah © Ⓗ
Allen al begins
210 Bruton Simon ©
211 Thompson Edw ©
212 Davis Major ©
213 Crumley Alex © Ⓗ
215 Lassiter Booker T ©
217 White Jas ©
Bright intersects
300 Rouse Dixie ©
301 Lemon Mary J ©
302 Harvey Sim ©
303 Faucett Richd ©
304 First Missionary Baptist Ch ©
305 Brown Rita ©
305½ Chestnut Fannie ©
306 Phillips Moses © Ⓗ
307 Faucett Corina ©
308 Vacant
309 Tillman Ella © Ⓗ
310 Davis Hannah A © Ⓗ
312 Hall Edw C © Ⓗ
313 Vacant
rear Vacant
314 Montague John H ©
315 Joyner Eliz ©
rear Vacant
316 Brown Peak ©
318 Gray Mariah ©
319 Graham Malissa ©
320 McGlenn Robt ©
321 Vacant
322 Foster Jas ©
324 Best Mary ©
332 Manley Millie ©
Shine intersects
* * *
Lincoln intersects
603 Graham Lula ©

EAST LANE—North from 312 E Peyton av
505 Newman Albert G
507 West Herman
508 Enright Madeline Mrs
509 James Sarah C Mrs
510 Harrison N Jeff
512 Brown Mary Mrs

FAIRFIELD — A residential section west of City reached via W Vernon av

FAIRFIELD AV—North and south from 1803 W Vernon av, 1st w of Carolina av
—— Atlantic Refining Co bulk plant—1174
—— Dixie Leaf Tob Co whse No 2
—— Gulf Oil Corp plant—379
—— Thompson-Wooten Oil Co bulk plant—17
Vernon av intersects
103 Barnes J Henry Ⓗ—1111
104 Guthrie Thos W
108 Anderson Edwin C—972-W
Rosedale begins
200 Ballard Annie Mrs Ⓗ—1159-W
201 Hart J Quincy Ⓗ—1189-W
202 Jones Jesse A Ⓗ—1159-J
203 Alford Chas S
206 Scott Edw A Ⓗ—1106-J
207 Cherry Guy T Ⓗ—1189-J
208 Tyndall Jos F Ⓗ—1150-JX
Waverly av beings
300 Moore Herman C Ⓗ—1150-W
304 Black H E
305 Haddock Wm J Ⓗ—1037-W
Virginia av begins
405 Haynes Paul J Ⓗ—1100-W
407 McGlohon Heber B
410 Kinston Country Club—1038

FIELD—East from Dennis, 1st s of E Washington
607 Sutton Bertha ©
611 Sutton Floy ©
613 Smith Jas ©
615 Jones Jos ©
617 Phillips Ella ©
619 Sutton Annie ©
621 Moore Bessie ©
623 Rhodes Claude ©
625 Moye Roland ©
627 Holloway Benj ©
629 Parker Diana ©
701 Taylor Josephine ©
703 Hill Janie ©
705 Odem Katie ©
707 Dove John R ©
709 Pettaway Fredk ©
Quinerly intersects
815 Kornegay Jos © Ⓗ
819 Waters Wm ©
821 Beasley Mary ©
913 Rhodes Jos ©
915 Patrick Belle © Ⓗ

FOREST—South from 320 James, 1st e of New York
3 Vacant
Shine intersects
9 Dawson Philip ©

GLENWOOD—West from 306 Mitchell, 1st s of Blount
305 Register Henry W
306 Wilson Chas
308 Bass Lonnie B
Singleton Jack chair caner
309 Fulford Jos R Jr
310 Lane Wm T
311 Stanley Sarah Mrs
312 Norton Ernest L
313 Justice Bryant
314 Watson John F
315 Harper Danl W
316 Tilghman Archie
317 Thomas Wm H
318 Fulford Jas R
320 Cordell Thos
324 N C State Hwy Garage

W. A. MOORE AND COMPANY

Insurance All Kinds

110 E. GORDON ST. TELEPHONE 661

GLENWOOD AV—West from 1200 New Queen

115 Simmons Myrtle V Mrs Ⓗ
116 Phillips Thelma Mrs Ⓗ—185-J
Peele Russell S
118 Edwards Wm M Ⓗ—185-W

GOLDEN PROGRESS AL—East from 524 S Queen, 2d s of E South

103 Miller Susie ©
104 Creech Mary © Ⓗ
105 Ham Pickett ©
106 Smith Blanche © Ⓗ
109 Brown Jas ©
113 Kornegay Eliza © Ⓗ
116 Christian Ch ©
119 Nunn Noah © Ⓗ
200 Outlaw Edw ©
201 Pittman Isaac © Ⓗ
202 Miller Matilda ©
203 Wooten Katie ©
204 Waters Wm ©
205 Roberts Nina ©
206 Gavins Lucille ©
207 Crooms Fredk ©
208 Whitfield Chas ©
209 Brown John H ©
210 Brown Geo ©
212 Morris Richd © gro
213 Washington Matthew ©
214 Morris Richd ©
215 Hardy Tobe ©
216 Chestnut Alice ©
217 Carter Joshua C ©
218 Brown Geo B ©
219 Gilbert Midget J ©
220 Huffman Jas ©
221 Gaynor Wm ©
222 Simmons Irvin ©
224 Rowland Lewis ©
226 Crews Thos ©
227 Moore Lonnie ©

GORDON E—East from N Queen, 1st n of Caswell

102 **Hood Building**
Commercial Club
103 Canady B W & Son (side)
105 Green's Barber Shop ©
106 Hood J E & Co (book store)
107 Abbott's Dry Clnrs—302
107½ Vacant
108 Klip & Kurl Beauty Shoppe—735
108½ Lewis Meriweather surveyor
Mutual Life Ins Co of N Y
N C Natl Guard 113th Field Artillery
109 Sabiston Frank phys—537
West Bryan C phys—687
109½ Koonce Edw T dentist
Parrott W Thos phys—128
110 Home Bldg & Loan Assn The—661
Moore W A & Co Inc genl ins—661
111 Davis Rachel D phys—342
111½ Turner Ruth—1203
112 City Water & Light Dept—124
113 Rhodes Robt E L—481
114 Fairfield of Kinston Inc rl est—182
Mutual Bldg & Loan Assn—182
Oettinger C Inc ins & rl est—182
114-A Hodges Alice R genl ins
Walter & Gurley Auction Co rl est
114½ Newberry Saml H lawyer—729
Crumpler Emma Mrs
115 Pate Nathan W
116 City Clk—81
City Council
City Mayor—81
City Tax Collr
117 Johnson Edw P—721-J
118 Gordon Street Christian Ch
119 Davis Chas W—84

McLewean intersects

200 First Baptist Ch
201 Sutton Ruth Ⓗ—1057
204 Sparks Wm H—278-J
207 Harvey Ida Mrs Ⓗ
208 Parrott Lottie T Mrs Ⓗ—24
209 Taylor Nora O Mrs—278-W
212 Hall Jerry B—1183
Hardy Matilda Mrs
O'Quinn Chas J
213 Kramer Chas A—733
215 Taylor Fannie M Mrs Ⓗ—609
Taylor Fred M
216 Stadiem Hyman Ⓗ—850

Independent intersects

300 Moyle Paul O
301 Brown Bertie F Ⓗ—253-W
302 Hoffman Lillie A Mrs Ⓗ
304 Lanier Edw B—393-W
306 Avery Harold L
307 Boyette Lilla J Mrs Ⓗ
Curtis W Elbert
308 Hicks C Elmer Ⓗ—471-W
309 Jackson J Clennie
310 Bostic Mary E Mrs
Moore Felix
311 Daugherty Roscoe T
312 Blalock Rossie E Mrs—1033
314 Mikles David R-292
315 Sutton W C Coal Co—442
316 Nesbitt Vira Mrs
317 Moore Saul E gro—288

East intersects

400 First Ch of Christ (Scientist)
401 Hill Lena G Mrs Ⓗ
404 Sutton Jennie V Mrs Ⓗ
405 White Fredk C Ⓗ
406 Skinner Jasper Ⓗ—334-W
407 Corbett Wm A Ⓗ—857
Humphrey Lloyd B
408 McDevett Chas W—787
409 Peterson Ina Mrs bdg—765-J
410 Skinner Ernest L—334-J
411 Reynolds R J Tob Co
415 ACLRR Co frt sta—21
416 ACLRR Co (cotton platform)

Davis intersects

500 Howard C W & Co whol gros—755
504 Jones Saml E—1028-W
507 Carey Jos W coal & wood—859
509 Caroon Clarence R—1067
510 Abbott Mamie P Mrs Ⓗ—636-W
511 Foscue Lillie C Mrs Ⓗ

WHITE'S WOOD AND COAL YARD
Wood --- Coal --- Coke
PHONE 3 "QUALITY FUELS" PERRY ST.

512 Courie Mitchell F Ⓗ—132
513 Dail Bernard W
Gillikin Wm H
514 Haskins Marion—80-J
Rouse Jas T
516 Folsom Ollie S Mrs Ⓗ—159
517 Saunders Jack H Ⓗ
Tiffany intersects
600 Fordham Blanche Mrs Ⓗ
601 Cayton Lionel R—377-J
603 Turney E Temple Ⓗ—377-W
Humphrey C Kermit
604 Madalia I H—184-J
607 Joye Jack H
Read D Tayloe—531

Trianon intersects
700 Bland Robt F—108-J
Tracy Lawrence W—167-J
701 Pollock Benj T Ⓗ—1061
702 Sutton Fredk I Ⓗ—594
705 Thomas Edw B—974

Vance intersects
800 Vacant
802 Noble Elbert H
Oliver Wm S
804 Wooten Clarence D Ⓗ
806 Meadows Tobe
808 Kinsey Mamie Ⓗ—494-J
810 Bane Harry
812 Taylor David E
814 Young Arch L
816 Quinn Wright C—494-W
817 Parrott Memorial Hosp—1140

Orion intersects
900 Newberry Saml H Ⓗ—855-J
902 Mabe Printing Co
Mabe Henderson D Ⓗ—501-J
905 Rouse Lewis T
Rouse Mary I Mrs nurse
908 Aldridge Lemuel H Ⓗ
910 Sutton Victor B
911 Tew Garley F
912 Williams Alex
913 Wells W Lloyd
915 Henderson J Thos

GORDON W—West from 200 N Queen, 1st n of Caswell
103 **First-Citizens Bk Bldg**
Rooms:
20 Farabow Kola B ins—915
21 Wooten Harry C (ofc)
22 Mayo Horace B (ofc)
23 Shackelford O L genl contr—732-J
24 West Constn Co of N C—1075
25 Vacant
30-32 Allen & Allen lawyers—879
33 Cowper Albert W lawyer
34-35 Whitaker Romulus A lawyer—250
40-43 Wallace & White lawyers—257
44 Woodmen of the World
45 Ashford-Oettinger pub steno—630
51 Kinston Mutual Ins Agcy—1239
52-53 Wilson Odie L dentist—577
54 Eastern Carolina Chamber of Commerce
Investors Syndicate stock brokers
55 Fitts Fairfax Dr—1041
Street contd
104 Dixie Barber Shop
105 La Roque W D Inc ins—37
106 Paschall's bicycles—130
107 Foxman Ben optometrist—769
108 Kilpatrick Shirley printer—275
109 Kinston Herald Publ Co—231
Kinston Morning Herald daily newspaper
109½ Speight Lola Mrs drsmkr—271-J
110-12 Kinston Auto Parts Co—414
111 Beal Lacy live stock
Foushee Claude W live stock
114 Lenoir County ABC Board ofc
Lenoir County ABC Board Store No 1 liquors—480
117-19 Copeland Sup Co farm sups—166
118 Blow Roscoe L rl est
120 Wells Geo W printer—484
120½ Mallard Liston L mfrs agt—988
DuBose Geo E genl contr
122 Kinston Beauty Shoppe—632
125 Genl Sales Co autos & refrigerators—796
126 Hooker Bros whole gros—180
127 Genl Sls Co used car lot
128 Quinn Wright C plmbr—503
Heritage intersects
200 Hines Harvey C Co mfrs—285
202 **Branch Bk Bldg**
Copeland Arth (ofc)
Dawson John G lawyer
Kinston Tob Co—325
Woodley Chas B phys—45
205 Mayo & Hill Garage reprs
207 Parker Martha ©
209 Taylor Grace ©
212 Bynum John C auto repr
213 Coples Ida M ©
216 Kinston Ldry Co—294
217-21 Deere John Plow Co—352
219 Strickland Herman
226 Bruton Hardy ©
227 Burris Wm ©
228 Touchee Ocie ©
229 Dunn Bettie ©
230 Jarman John ©
231 Jones Sarah ©
232 Davis Belle ©
233 Whitfield Holland ©
234 Best Maude L ©
North ends
235 Milford Saml ©

GRAINGER E—East from 804 N Queen, 1st n of Vernon av
106 Sutton W Henry Ⓗ
Pittman Harry E—668
107 Tyndall Richd N—1072-J
108 Mallison Luther F—1072-W
109 Waters Julia F Mrs Ⓗ
112 Rubin Louis I—792-W
113 Arthur Bernice

L. HARVEY & SON COMPANY

Department Store

"A Good Place to Trade" Telephones 15 - 16

McLewean intersects
200 Scott J Wm Ⓗ
205 Bagby Chas Ⓗ—475-J
206 Stroud R Arth Ⓗ—1063-J
207 Bradshaw Edw L—877-J
208 Grady J Clarence Ⓗ—79
209 Wiggins Herman V Ⓗ—475-W
211 Miller Roland F—961-J
214 Grady Lizzie Ⓗ
Bostic Chas C
Independent intersects
300 Smith Floyd A
302 Cox Malcolm A
303 Hosch John R—349-J
304 Haskins Simmons H Ⓗ—488-W
306 Gray Junius S Ⓗ—488-J
Gray Claude W
308 Rochelle J Marvin Ⓗ—961-W
310 Shyver C Fredk Ⓗ
311 Tilghman Paul H Ⓗ
313 Stallings Nat
314 Bruton Oren A Ⓗ—284-W
Foster Raymond C
318 Bruton Ashton D—1051-J
Eubanks Wyatt B
Suggs John W
East intersects
407 Emory Wm A
413 Sparrow Minnie Mrs
415 Harris John R

GRAINGER W—West from 806 N Queen, 1st n of Vernon av
105 Abbott Jefferson L
106 Taylor W Ossie Ⓗ—367-J
107 Moseley Maud Mrs Ⓗ—31-W
108 Herndon John A Ⓗ—374-J
109 Sutton Richd W
110 Worthington Grover C Ⓗ—657-J
111 Kennedy, Wheeler S—31-J

GRIFTON RD—Northeast from end E Lenoir av
715 City Serv Sta
Natl Oil Co bulk plant—837

Vernon av intersects
802 Lee's Serv Sta
Std Oil Co of N J bulk plant—873
rear Harvey Oil Co—38
—— Colonial Oil Co Inc (ofc & plant)

HAPPERSVILLE (RD 4)—A settlement south of the Neuse River bey W Caswell
—— Barnes Mary M
—— Beserock & Lawson auto reprs
—— Bradley Ora
—— Grant Wm M
—— Gregory Bee
—— Hardison Mae
—— Hart Nona
—— Jackson Clyde Mrs
—— Mason Vivian
—— Massingill's Mfg Co miniature billiard tables
—— Mills Ola Mrs
—— Muse Annie M
—— O'Neal Grace
—— Polk Leona
—— Smith Edw serv sta
—— Southerland John F serv sta
—— Stroud's Cotton Gin
—— Tilley A Jack grist mill
—— Wells Clarrodia T
—— Williams Hood A gro

HARDEE AV—North from W Vernon av, 1st w of Westover rd
—— Hardee Blanche M Ⓗ

HARDING—West from 900 Mitchell, 1st n of W Vernon av
405 Pate Floyd W—1104-J
406 Best Jas W—1104-W
413 Tyndall Robt G—651
Pollock intersects
503 Bloom Morris Ⓗ—215-W
504 Nash Liston M contr—736-J
506 Gerrans Alf H
508 Grady W Clayton—1007-W
513 Cuthrell Joe E Ⓗ—631
Perry intersects
600 Outlaw Walter J—692-W
602 Taylor A Newton—1007-J
604 Aldridge Jos W
611 Lester Winnie S Mrs Ⓗ—1066-W

HART'S AL—West from 307 S Independent
201 Edwards Roosevelt ©
203-05 Vacant
206 Harris Jas E ©
207 Brown Simon ©
208 Miller Susie ©
212 Sutton John ©

HARVEY—East from 604 N Davis
500 Summerell Margt E Mrs Ⓗ
501 Jones D Mack
Langston Wm J
504 Baldree Ralph M
505 Fordham Archie
Phillips Carl E

HARVEY AL—North from 414 Thompson
518 Miller Hannah ©
519 Purnell Wm ©
520 Moore Mary ©
521 Grady Sim M ©
523 Harris Mack ©

HARVEY CIRCLE — North from Vernon av, 1st w of Rhem
—— Barrus Alban K Ⓗ—551-W
—— Brooks Craven B Ⓗ—633-J
—— Oettinger Edwin R Ⓗ
—— Sams E Emmett Ⓗ
—— Shields Leon G Ⓗ—758

HERITAGE N—North from 117 W Caswell, 1st w of Queen
100 Caroon W H & Son poultry
101 Rich Poultry Co—420
101½ Harper Nettie Mrs soft drinks
103 Cauley Roland H
103½ Harrell Wm A saw filer
105 Anast Thos
108 Jones Harold restr
109 Harvey L & Son Co
110 Wetherington Luther L blksmith

Drink It In Krinkley Bottles **Orange-Crush** *H. H. McCoy Co.* BOTTLERS

111 Harvey L & Son Co live stock
113 Palmer Geo S uphol
114 Riverside Milling Co feed
116 Hines Harvey C Co side

Gordon intersects

200 Worthington's Gro—313
201 Green Top Serv Sta—364
202 Dudley's Dry Cleaning—71
204-06 Noble Gro—774
208 Simmons Geo F gro—311
210 Pearson's dry gds
211 Byrd W C Garage reprs—72
212 Goodman's Sup Co genl mdse—911
214 Hines Barbecue
Hines John
215 Vacant
216 Flowers Clinton T gro—425
218 Cash Sup Store genl mdse—576

Blount intersects

300 Miller Bros fruits
302 Harris Sup Store gros—946
304 Bill's Barbecue—397
305 King Ralph D fish—194
307-09 Pully's Barbecue—981
311 Butler Furniture Co—838
312 Central Whse
314 Southerland Jas F restr
315 Thompson Mtr Co autos—359
316 Rouse Walter W confr
Southerland Elbert H fish—1262
317 Heritage Barber Shop ©
Jones Quick Lunch ©
Clark Bolden F © jwlry repr
318 Arthur Cafe
320 Wiggins Herman V hdw
Lewis Leckler fish
323 Ellis Carriage Wks wagon repr—251
324 Brooks Whse—863
325 Nobles Elbert H fish—821
327 Vacant
329 Vacant
331 City Fish Mkt
332 King Solomon Barber Shop
334 Kennedy Wm J fish
336 Vacant
338 Claytor's Tin Shop
342 Brooks F F & Son gros—296

Blount intersects

400 House Carey N serv sta—9122
402 Lee Young H
404 Banks Jas H—396-J
406 Barnes Jesse T
408 Shackelford Robt H
409 Spence Mtr Co used car lot
410 Redditt S Maggie Mrs Ⓗ—396-W
413 Vacant
419 Martin John S & Co whol gros—112

ACLRR intersects

424 **Imperial Apartments**
Farley Howard B—1011
426 Imperial Tob Co Ltd ofc—161
427 Imperial Tob Co Ltd The fcty

Peyton av intersects

504 Simmons Geo F Ⓗ—297-J
508 Wooten Lizzie Mrs Ⓗ—613
512 Rains Pearl S Mrs Ⓗ—1015

Washington intersects

619 Export Tob Co The fcty—187
620 Walthall Henry H gro

Lenoir intersects

700 Moore Bros gro—653
702 Edwards Wm M gro—489
710 Scott E A serv sta

Vernon av intersects

804 Export Leaf Tob Co The (whse)
805 Worthington G Laurie Ⓗ—374-W

Grainger intersects

900 Webb E V & Co Inc tob—19
904 Little Jos W—1119-W

Capitola av intersects

906 Rhue Robt L pntr—1119-J

Rhodes av ends

1110 Bynum J Carlton Ⓗ—1002-J
1112 Wooten Milton H—1002-W

Glenwood av ends

1203 Gray John L—373-J

Rountree begins

* * *

Highland av intersects

* * *

Cox av intersects

1401 Gray Peter C Ⓗ
1403 Tilley Julian C
1408 Jones Wm J Ⓗ

Hill begins

1501 Paschall Jesse D Ⓗ
1505 Fordham J Murray Ⓗ—3313
1506 Taylor Edw T Ⓗ—3311
1508 Jones Handy ©
1511 Taylor J Aaron Ⓗ
1512 Hunning John R Ⓗ—1180-J
1515 Ward Dalton H

HERITAGE S—South from 117 W Caswell, 1st w of S Queen

102 Edwards Mack ©
104 Taylor Nora ©
106 Long Mary ©
108 Vacant
113 Carter Carrie ©

King ends

206 Vacant
207 Williams Mary J ©
208 Thackston Thos E
209 Lowery Jas A © blk-smith
210 Connor Claude R
211 Vacant
215 Vacant

Bright intersects

304 Vacant

Pollock av begins

312 Parker Lucille ©
313 Caro Brick Co ofc
316 Murrell Pearl ©
318 Dew Drop Inn Serv Sta
Sumrell Clarence H
319 Collins Zollie A bldg material & coal—832
Copeland Supply Co fertilizer whse

Shine intersects

401 Harvey L & Son Co fertilizer whse—959-J
404 Salter Evelyn ©
406 Lawson David ©

DENMARK'S FLORIST

MEMBER FLORIST TELEGRAPH DELIVERY

Kinston's Leading Florist

205 W. PEYTON AVE. **TELEPHONE 246**

408 Morris Vivian ©
410 Green Heyward ©
412 Staton Dinah ©

HIGHLAND AV E — East from N Queen, 2d n of Summitt av
104 Harvey John Ⓗ—743-W
105 Kinston City Swimming Pool
Webb Emma Playgrounds
106 Storm Heavrin A Ⓗ—319-W
108 Wooten R Glenn Ⓗ—319-J
111 Wooten Beulah Mrs soft drinks
115 Happer Mills M Jr Ⓗ
116 Highland Dairy
Edwards Everett L—193-J

HIGHLAND AV W — West from N Queen, 1st n of Glenwood av
101 Moseley Z V Ⓗ—113
103 Hill Charlotte M Ⓗ—136
New Queen intersects
201 Lee Mike Ⓗ—405- J
207 Thornton Julia F Mrs—1143-J
209 Harris Emmett W Ⓗ—637-W
Howard intersects
301 Dawson Wilbur T Ⓗ—405-W
309 Abbott Lunsford Ⓗ—476-J
Holman intersects
401 Mallard Liston L Ⓗ—1115
404 Hines L Darrell—476-WX
—— Carter Mack W

HILL—East from 1408 N Heritage
100 Rhodes Wayne T

HINES AL—South from 208 E Bright, 1st e of S McLewean
301 Best McKinley ©
303 Butler Herbert ©
305 Davis Pennie ©
307 Lassiter Mattie ©
309 Jordan Emma ©
311 Loftin Chas ©
313 Merrill Lonnie ©
315 Anderson Viola ©
317 Perry Leona ©
319 Brewell Ivory ©
321 Alexander Wm ©
323 Bryant Mary ©

HOLMAN—North from Glenwood av, 1st w of N Queen
1400 Taylor Raymond Ⓗ—921-J
1402 Gaskins Rudolph T Ⓗ contr—845
Highland av intersects
• • •
Cox av intersects
1601 Baker Grover C Ⓗ junk
1603 Wagoner Miles F Ⓗ

HOOD AV—North from 715 Manning

HOWARD—North from 118 Glenwood av
1301 Pittman L Alton Ⓗ—640-J
Highland av intersects
• • •
Cox intersects
1501 Bailey E Ross Ⓗ sign pntr—1143-W
1503 Heath Winfred A Ⓗ
1504 Letchworth Wilbur R—637-J

INDEPENDENT N — North from 214 E Caswell, 1st e of McLewean
105 Jones M Ernest Ⓗ radio repr—394-W
106 Hanrahan G Byron—663
108 Rhodes Amanda Ⓗ—394-J
109 Salvation Army Ch The
110 Williams Dora bdg
111 Southerland Elbert H
113 Tilghman Sudie Mrs Ⓗ—253-J
Gordon intersects
205 Bynum Chas H © Ⓗ—413-J
206 Rivers Funeral Home ©
207 Miller Mary ©
North intersects
301 Winfield Alonzo ©
301½ Brown Wm H © fish
302 Shortt Benj B © cabt-mkr
303 Fisher L Henry © Ⓗ
304 Mumford Johanna ©
305 Tillery Austin T ©
306 Cofield Harvey E ©
307 Fields Edw ©
Webb's al begins
308 Taylor Alethia © Ⓗ
Blount intersects
403 Aldridge John L
Edwards Nannie Mrs
404 Wilkins David J Ⓗ—249-J
405 Carroll Worth O
406 Fields Dessie Mrs Ⓗ—841-W
409 Sutton Carl G
410 Tilghman Cleveland Ⓗ—249-W
412 O'Quinn Jas F
Peyton av intersects
504 Turner Coy Ⓗ—1005
506 Happer Pearl C Mrs Ⓗ—422-W
508 Rouse Walter W Ⓗ
509 Matthews Lou E Mrs Ⓗ—844-W
Jordan Mamie E Mrs
510 Rouse King S
512 Kern Buren A—1079-J
Washington intersects
601 Blick Jacob M
604 Parsons Richd T—814-J
605 Gray & Taylor gros—382
606 West F Ross
607 Wrightenberry Arth G
608 Jenkins Isaac—508
609 Godley Geo A
Gray Edgar V
Stough av begins
610 Daughety J L Garage auto reprs—1280
611 Pearson Edw J—1156
612 Bennett's Fish Mkt—1279
613 Wilcox Mack C Ⓗ—455-W
614 Star Barber Shop
615 Tyndall Lucy M Mrs—828-J
617 Stroud M Clyde—828-W
Lenoir intersects
702 Taylor Arch S Ⓗ—305
703 Poplin John D Ⓗ
705 Gooding L Paul—298-W

Home Cooked Meals *"A Cheery Place to Eat"*

MRS. O. T. BONEY'S DINING ROOM

PHONE 606 **105 N. McLEWEAN ST.**

707 Jones Zeb
709 Kilpatrick Laura Mrs Ⓗ

Vernon av intersects

803 Moore Walter M
808 Jones R Saml—675-J

Grainger av intersects

903 Henderson Gladys Ⓗ
904 Shute John W—1051-W
905 Haskins Fannie Mrs Ⓗ—971-W

Capitola av intersects

1003 Gardner Thos J
1014 Carter Geo W Ⓗ—1126-J

Park av intersects

• • •

Summitt av intersects

1208 Hicks E B—948
Whitaker Starlin C
1210 Wooten J Frank
1216 Stroud Wm E Jr Ⓗ—1126-W
1218 Bright Claude Jr Ⓗ—904-J
1224 Waters H Eug Ⓗ—904-W

INDEPENDENT S — South from 213 E Caswell

100 Jewish Synagogue
104 Wooten Wm O—592-J
106 Moore Edw O—822-J
Hughes Ethel P Mrs artist
107 Suggs Lloyd H—450-W
109 Heath J Carson—233-W
110 Williams Dora Ⓗ—754-J
Shell Harry C—233-J
111 Thornton Geo A
112 Bizzell S Emily Mrs Ⓗ
Mallard Gordon W—173-J
113 Attaway John B
114 Rosemond S Eliz Mrs—768-J
116 Morton H Hubert—65-J

King intersects

206 Vacant
209 McDaniel J Frank Ⓗ—956
211 Tyndall Odell H—714-J
213 Henderson Ada Mrs
216 Massengill Norman L Ⓗ—52-J

Bright intersects

302 Jones Jas W ©
304 Clark Stanley ©
306 Bright Georgiana ©
307 Barnes Fannie ©
308 Brown Garfield ©
309 Davis Jesse ©
310 Brown Chas H ©
312 Brooks Wm ©
314 Suggs Emma ©
316 Saunders Thos A ©
318 St Augustine Episcopal Ch ©
320 Miller Alf ©

JAMES — East from nr 207 Sunshine, 1st n of Shine

308 Manley Leon ©
312 Miller Henry ©
317 Vacant
318 Rhem John F © Ⓗ
320 Whitley Jas ©

KING E—East from 135 S Queen, 1st s of E Caswell

103 Vacant
107 Blalock Edw K
Justice Osbia—406-J
109 Brown Walter P—65-WX
Jones B Frank
110 Quinn Jerry M Ⓗ—720
113 Marston Edgar B Ⓗ—590
114 Moseley Carrie W Mrs Ⓗ—36-J

McLewean intersects

200 Faulkner Thos H Ⓗ—607
201 **County Agrl Building**
County Farm Agt—691
County Home Demonstration agt—1215
206 Powers Jas A Ⓗ—805
207 Hines Leone H Mrs Ⓗ—295-J
208 Chadwick Eliz L Mrs
210 Cox John F—279-J
211 Haskett Kate D Mrs Ⓗ—270-W
212 Edwards Jos A
Moore Thos H—279-W
213 Huske Bartholomew F Rev
214 Whitehurst Katie M Ⓗ—173-W
215 St Mary's Episcopal Church

Independent intersects

301 Ashford Ferdie J
Claud Manfred C
Marshbourn Arth L
Marshbourn Rachel Mrs nurse
Treadway Vernon R—573-W
303 Allen Wm A Ⓗ—933-W
304 Moore Jas
305 Allen Sarah M Mrs Ⓗ—219-J
306 Patrick Kate L Mrs Ⓗ—785
308 Wells Geo W Ⓗ—683
309 Miller John O Ⓗ—107
310 Meacham Julia E Mrs—457-J
311 Cummings Jas B Ⓗ—505
312 Noble Frank H Ⓗ—566
313 Palmer Chas W
Worthington F Carney
315 Hinson Wm L—457-W
316 Howard Melvin E Ⓗ
Heath W Albert
Fox Frank
317 Greene Geo B—909

East intersects

• • •

Davis intersects

500 Vacant

Tiffany av intersects

• • •

Trianon intersects

702 Vacant
708 Potter Maggie Mrs
710 Faulkner T Dock
712 Coward Beedie Mrs
714 Thompson Warren M
716 Westbrook Jack A
718 Lewis Riley G
720 Arthur Paul

McDaniel intersects

802 Thigpen Millard plmbr
804 Cannon Jas

Orion intersects

904 Roddy Earl C
905 Arnold Rosalie
906 McCoy Myrtie Mrs
907 Waters John L Ⓗ
908 Thigpen Paul sheet metal wkr
909 Jenkins Clen
910 Turner Annie F Mrs
911 Langston Geo B Ⓗ
912 Jenkins John H
914 Broadhurst J Fred Ⓗ
916 Heath Annie Mrs Ⓗ
918 Deaver Myrtie J Mrs Ⓗ
920 Crain Ellis A

Adkin intersects

1000 Hines Playground

GRADY AND HARTSFIELD

Hardware -- Building Supplies

"A Good Hardware Store" Telephone 56

1007 Turner Bettie Mrs Ⓗ
1009 White Jesse E Ⓗ gro—451-J
1013 Philput Adolph Ⓗ
1013½ Vacant
1017 Waller Clyde Mrs

Alexander intersects

1102 Phillips Elijah M
1103 Jarman Robt L Ⓗ
1104 Koonce Fannie Mrs
1105 Grady Wilbur E
1108 Freeman Nancy Mrs
1110 Boone Wm
1112 Pope David
1113 Stanley Wm E
1114 Baker Benj
1116 Davis Jas E

KINK W—West from 145 S Queen, 1st s of W Caswell

104 Palmer's Place restr
Palmer Geo S
106 Caro Mus Co Victrolas—402
108 Tyndall Clarence F restr
108½ City Inn furn rms
Tyndall Taxi Co—887
Wells Jesse G
110 Glick Jacob M
112 Stanford R Leland fertilizer—800
Moore Branch vet
114 Horner Jack F restr
115 Tapp's Whse tob—320
116 Smith's Alton Tin Shop
120 Merritt Herman W junk dlr—806
122-24 Neuse Distributing Co beer—1036-W
130 Caro Paint & Body Wks—810
132 McLawhorn R E Mfg Co wood wks—699-J
McLawhorn R E

LA ROQUE AL—North from 207 E Shine, 1st e of McLewean

2 Fordham Sarah ©
4 Mitchell Wm ©
6 Foye Hattie ©
8 Simmons Wm M ©
10 Ingram Mary ©

LAWSON AL—See Chapman al

LENOIR E—East from 611 N Queen, 1st n of Washington

110 Jordon Sophia F Mrs Ⓗ
112 Hargett Norma F Mrs Ⓗ—627-W
114 Brown Jesse G Ⓗ—627-J

McLewean intersects

200 Eagle Whse The tob—423
203 Vacant
206 Eagle Lunch
208 Hardy Louis J Ⓗ
11 Jenkins L B Tob Co stemmery—104
212 Moore Saul E
215 Kinston Dry Clnrs—565
216 Faulkner Jas I Ⓗ
217 Daughety J LaFayette gro—853

Independent intersects

300 Mixon Pryor C
Westbrook Wm R Jr
302 Long Jos O Ⓗ—718-J
306 Daughety J LaFayette Ⓗ
308 Stroud Nannie E Mrs Ⓗ—333-W
309 Jordan B Frank
310 Jones Chas T
312 Hunter Thos H Ⓗ
313 Peed Rufus
315 Kennedy Percy C Ⓗ—718-W
317 Evans E Jack
319 Economou Bill—152
325 Caroon W Oscar

East intersects

400 Hardy Benj T Ⓗ—446-J
401 Sutton B Tully
403 Lane Carl D
404 Jackson Laura F Ⓗ—108-W
405 Brickell J Howard
407 Vacant
408 Bell Kate Mrs Ⓗ
409 Malpass R Haywood
411 Mills Jas L
413 Faulkner Roland K 108-J
414 Faulkner I Frank Ⓗ
415 Pittman Jas K
416 Daughety Arch B gro—4
418 Daughety Arch B Ⓗ
420 Civils J Harry Ⓗ
Lee Carl E
422 Parker Alice Mrs Ⓗ
423 Heath Hugh Ⓗ—849-J
428 West Side Garage reprs—361

Davis intersects

502 Imperial Tob Co (storage)

LENOIR W—West from 612 N Queen, 1st n of Washington

102 Rountree Virgil A—154
103 Jones J Saml—680-J
104 Phillips Kenneth M furn rms
105 Odom Douglas J
Skinner Geo—224-W
107 Nunn Wm S
109 Kennedy Jessie—227-J
117 Dixie Leaf Tob Co Inc—386

Heritage intersects

207 Hargett Edgar W Ⓗ—966-W
209 Keffer Wm A—443
209½ Smith Ernest S—1245
210 Weyher John E Ⓗ—518-W
211 Vacant
211½ Vacant
213 Keiter W Eug—871
213½ Carter Robt B
215 Edwards Jas A Ⓗ
217 Bennett Paul C Ⓗ
219 West Ray R Ⓗ—119

Mitchell intersects

301 Speed Edw Y—669
303 Slater Julius S—1008-J
305 Pridgen Amelia H Mrs Ⓗ
Poole J Garver—218
307 Smith Ashton Ⓗ—498
308 Gray Marshall E Ⓗ—886
309 Mewborn Jas C
Vinson Thos B
311 Hardy Ira M Ⓗ—507
312 Dodson Mary Ⓗ—762
314 First Presbyterian Ch

College intersects

401 Taylor Carey B—858-J
403 Bartlett Newell G—1023
404 Wood Mattie P Mrs Ⓗ—179
Offutt Vernon D—1232
405 Vacant
406 Stroud Eddie Ⓗ—101
407 Galbreath Thos A—908
408 Courie Nick F—174-WX
410 Waters Chas A Ⓗ—601

Oettinger Bros
ESTABLISHED 1872
Good Furniture for Good Homes
109 E. CASWELL ST.
Telephone 35
KINSTON, N. CAR.

411 Parker Albea S Rev—633-W
Pollock intersects
501 Heath Thos W Ⓗ—645
502 May J Edw Ⓗ
503 Williams Louis N Ⓗ—465-J
504 Ramsey Arth F Ⓗ—560
505 Whitfield John T Ⓗ—465-W
506 Roberts Ray C—323
507 Sams Robt R—265
Perry intersects
600 Amos Wm P Ⓗ—799-W
601 Tyndall Earl H Ⓗ—807-J
602 Pearson A Louis Ⓗ—1165
604 Stallings Harry F—95-J
605 Page Robt O—1210
606 Fort Susie W Mrs Ⓗ—89-W
607 Turner E Halcott—434

LIBERTY HILL—A residential section northeast of City, reached via Grifton rd
—— Allen Mat H
—— Bailey Gary F
—— Bland C Goldie
—— Brinkley Kenneth W
—— Foscue Troy E
—— Stanley Harold D
—— Stanley John

LINCOLN—East from 603 Sasser, 1st s of E South
409 Green D Wm ©
421 Lawson Fredk ©
423 Gibson Chas ©
425 Anderson Ada © Ⓗ
427 Edwards John © Ⓗ
Davis intersects
500 Lane Isaac ©
501 Taylor Clyde ©
502 Humphrey Eliza © Ⓗ
503 Rhodes Bryant ©
505 Guy Matthew K © Ⓗ
511 Rich Geo ©
512 Bell Wm © Ⓗ
513 Cobb Richd ©
514 White John © Ⓗ
515 Hargett Annie © Ⓗ
517 Cummings Grant ©
518 Whitfield Wm V ©
519 Hassell Jos ©
520 Beckton Geo W © Ⓗ
521 Branch Richd ©
526 Jones Thos ©
528 Dunn Thos O Rev © Ⓗ
Tiffany av intersects
600 Wallace Lula ©
601 Moore Saml ©
602 Franks Margt ©
604 Pierce Mary ©
605 Bryant Helen © Ⓗ
606 Outlaw Edw ©
607 Grady Dewey ©
608 Whitfield John ©
610 Bryant Luevina ©
611 Durham Jas ©
612 Whitfield Roland ©
613 Oliver Andrew © Ⓗ
615 George Columbus © Ⓗ
616 Faith Tabernacle ©
617 Dudley Jacob ©
619 Jones Ovella ©
620 Whitley Frank ©
621 Wiggins Wm ©
622 Smith Harvey L ©
623 Wiggins Leroy R Rev ©
627 Miller John © Ⓗ
628 Vacant
630 Hodges John L © gro—9120
Trianon intersects
700 Ingram Tobe ©
701 Edwards Celia © Ⓗ
702 Hodges Henry ©
704 Jenkins Reba ©
705 Ruffin John © Ⓗ
706 Hodges John L © Ⓗ
708 Williams Fredk © Ⓗ
710 St Peter's Disciples Ch ©
713 Dawson Jos M ©
714 Bell Danl W ©
McDaniel ends
800 Washington Saml © Ⓗ
801 Cobb Henry ©
802 Warren Allen ©
Dove Jas © Ⓗ
805 Jenkins Allen © Ⓗ
806 Franks Henry ©
807 Vacant
808 Jones Leroy © gro—919-J
811 Jones Chas ©
812 Bryant Allen ©
813 Battle Thos © Ⓗ
814 Noble John ©
815 Whitfield Ernest © Ⓗ
816 Tucker John © Ⓗ
818 Tucker John © fish
Orion ends
904 Antioch Free Will Bapt Ch ©
906 Sutton Laura © Ⓗ
908 Brocks Marcellus ©
909 Foust Esther C © Ⓗ
911 Lassiter Annie B © Ⓗ
Dawson Walter A © sign pntr
913 Phillips Alice ©
914 Mumford Mary J © Ⓗ
915 Foskey Manuel ©
916 Mills Perlettie © Ⓗ
919 Knights of Gideon Hall ©
922 Taylor Rayford ©
923 Graham Minnie ©
925 Vacant
Adkin intersects
1000 Whitfield Willie © Ⓗ
1001 Barnett Mary ©
1003 Warren David © gro
1005 Borden Edna ©
1006 Powell Noah ©
1008 Rasberry Levi E Rev © Ⓗ—115-W
1011 Lincoln City Sch ©
1014 Jones J Manuel ©
1017 Evans Frank © fish
1018 Isler Phyllis ©
1020 Chapman John R © Ⓗ
1021 Reid Addie ©
1022 Patterson Laura ©
1023 Cobb Macie ©
Alexander intersects
1100 Murphy Jas ©
1103 Simmons Mary J ©
1105 Flannigan Alonzo ©
1107 Mangham Esther ©
1108 Hussey Wm C ©
1109 Clagon Thos ©
1110 White Caldwell ©
1112 Aldrich Lucy ©
1115 Perry Chas H © Ⓗ
1116 Kornegay Lorenzo ©
1119 Phillips Frank © Ⓗ
1121 Moore Mary ©
1124 Parker Sherrod ©
1125 Whitfield Frank ©
1126 Parker Ray ©
1127 Tice David C ©
1129 Underwood Brady © Ⓗ
1130 Moye Elbert ©
Sunshine intersects
1300 Dunn Bullet B Rev ©
1301 King Pearl ©
1303 Edmondson Clay ©
1305 Herring Ella ©
1307 Crawford Chas C Rev ©
1313 Taylor Laura ©
1322 Smith Pearl ©
New York intersects
1404 Newkirk Ernest © Ⓗ
1420 Jones John ©

EFIRD'S DEPARTMENT STORE

The South's Greatest Chain

TELEPHONE 66 KINSTON, N. C.

LOFTIN'S AL—West from 519 S Queen, 1st s of South

102 Humphrey Alice ©
104 Jordan Saml ©
106 Best Agnes ©
108 Bryant Ada ©
109 Butts Neal ©
111 Spruill Olivia ©
112 Coble Edw ©
114 Graham Alf ©
116 Baker Elijah ©

LOWERY'S AL—East from 326 S Queen, 1st s of Bright

2 Bryant Martha ©
4 Morris Martha ©
5 Edwards Dora ©
6 Skinner Mary O ©
8 Taylor Clemmie ©
9 Phillips Wm ©
10 Baldwin Florence ©
11 Fagins Ethel ©
12 Williams Josephine ©
13 Cratch Pennie ©
15 Hooker Lydia ©

MACON—East (and West 1 block(from 315 Orion, 1st n of Chestnut

800 Tyson Alonzo ©
801 Patrick Curtis ©
803 Spruill Rufus ©
805 Fisher Mittie ©
806 Jones Homer © Ⓗ
807 Jarman Vance © Ⓗ
808 Berry Louis L ©
809 Smith Geo © Ⓗ
810 Scott Henry ©
811 Strong Elias ©
813 Lane Geo B ©—1021

Orion intersects

903 Cobb Inez ©
905 Hood Wm ©
907 Stanley Jos ©
909 Moore John E © fish
910 Joyner Martha ©
911 Wooten Jas ©
912 Mason Alice ©
916 Taylor Julia ©

Adkin intersects

1002 Parker Jas S ©
1003 Moye Ulysses G Rev ©
1004 Cogdell Helen ©
1005 Saunders Jas ©
1006 Nixon Leonard ©
1008 Hargett Zilphia ©
1009 Daughety Edw © Ⓗ
1011 Mills Coley ©
1012 Washington Benj © Ⓗ
1013 Wilson Curtis T ©
1014 Rouse Wm H ©
1016 Sutton Claude T © Ⓗ
1019 Hodges Paul A Rev © Ⓗ
1021 Bryant Carrie ©
1023 Taft Buraley © Ⓗ
1024 White Addie © Ⓗ

Clay intersects

1100 Thorp Jas ©
1103 McAllister Felix © Ⓗ
1104 Lofton Zeb © Ⓗ
Lofton Delia © midwife
1107 Jones Asa © Ⓗ
1109 Becton Ike J ©
1111 Quinley Isaac ©
1113 Orthern Bonnie © Ⓗ
1114 Sutton Thos ©
1116 Farrell Cleo ©

Tull al ends

1200 Crooms Aaron ©
1202 Stanford Wm R ©
1203 Dixon John W ©
1207 Lassiter Luke V ©
1214 Moore Wm A © Ⓗ
Jones Mollie © nurse

MANNING—West from 409 College, 1st n of W Blount

405 Shew A Norwood—834-W
407 Boyette Ernest W—834-J
408 Rouse Sallie H Mrs Ⓗ—491-W
409 Collins John A Ⓗ—491-J
410 Green Euphie Mrs Ⓗ
Faulkner Will O—556
411 Lee Michl Ⓗ
412 Gower Holland E
413 Lee Michl gro—801
414 Wilcox Delanson F—795-J

Pollock intersects

503 Hailey Jos S
505 Brown J Frank gro
507 Brown J Frank Ⓗ—268
509 Vacant
511 White Ava Mrs Ⓗ—482-J

Perry intersects

600 Summerlin Annie B Mrs
602 Allen Dolphus G
604 Moye Pennie Mrs
606 Davis Chas H

Rhem intersects

701 Swindell Arley
703 Basden Russell
705 Franks Alva L
707 McDuffie Iodice A
709 Jones Vernon C
711 Best Tiberious A
713 Wilson Paul N
715 Horne Henry

Hood av intersects

800 Caswell Mills Inc yarn mfrs
801 Hill Britton
803 Rhodes Katie Mrs
805 Carter John F
807 Toler Ollie Mrs

McDANIEL—South from 719 E Caswell, 1st e of Trianon

100 McDaniel Annie Mrs
Hill Jessie nurse
102 Miller Chas
104 Barnett Bert
105 Miller Wm L
106 Askew Jas R
107 Dunham Clyde C
108 Hocutt Thad
109 Lee S Calvin
110 Thigpen McCoy
111 McLean Chas watch repr
112 Robinson Wealthy Mrs
113 Howard Robt
114 Stocks Addie Mrs
115 Carawan Bessie Mrs
116 Jones John
117 Gillikin Frances Mrs
118 Dail Thos

King intersects

* * *

Bright intersects

300 Garvin Robt C
301 Singleton Elton R
303 Carter E G
304 Antwine Nannie Mrs
305 Murray David C
306 Harrison Robt
307 Baker Jas N
308 Kelley Emerson
309 Provost Geo D
310 Thomas Marvie Mrs
311 Grady Arth V
312 Lee Jerry
313 Seymour Walter
314 Chestnut Paul
315 Waller Albert M
316 Chestnut David J
317 Merritt Herman

Shine intersects

425 Dixie Chemical Corp (plant)—1018

Olive intersects

501 Kinsey John © Ⓗ

HIGH GRADE COAL AND FUEL OIL
LENOIR OIL AND ICE COMPANY
305 S. TRIANON TELEPHONE 82

McLEWEAN N—North from 116 E Caswell, 1st e of N Queen
104 Pollock Frances H Mrs Ⓗ—511-J
105 Boney Oscar T Ⓗ—606
Boney's Mrs Dining Room
108 Sasser J Leslie—1216
Scheink Mary B Mrs
109 Cook Leland Rev—316
110 Foy Eunice A Mrs Ⓗ—786
112 Woodley Chas B—123
114 Dudley Cordelia—1184-J
Gordon intersects
—— Wood Funeral Serv—46
204 Wood Hall
North intersects
300 Central Relief Assn—1253
Lenoir County Book Mending Project
301 King Paul D—617-J
302 James Hubert A
Johnson Laura Mrs
303 Johnson J Leslie
304 Manning Benj F—502-J
A&NCRR intersects
317 Jenkins John F
Blount intersects
404 Sutton John T
406 Malone S Hugh Ⓗ
409 Karanikas Mary Mrs—306-W
Peyton av intersects
503 King Ralph D— 548-J
505 Stekas Christ—973
508 Vacant
513 Simmons Hettie V Mrs Ⓗ
514 Pate Bettie B Mrs
515 Vacant
517 Lynch Steph L Ⓗ
Washington intersects
605-07 Jenkins L B Tob Co (whse)
609 Moore John L—192-J
611 Vacant
613 Universalist Ch
Lenoir intersects
704 Schaut Carl H—964
706 Motley L Carl—1039-W
Vernon av intersects
801 Vacant
803 Hamlin Paul R Ⓗ—238-J
Pendry Dwight
805 Holden Emory T
809 Collins Roger M
Dunham John P
Grainger av intersects
903 Bizzell Norwood W
Bland Leander D—546-W
904 Taylor W Kennedy
905 Hill Noah B Ⓗ
909 Sugg Staten Ⓗ—208
Capitola av intersects
1001 Corbett Fredk H
1002 Sutton Roger N Ⓗ—524-W
1003 Fear Jas D—524-J

McLEWEAN S—South from 117 E Caswell, 1st e of Queen
103 Weyher Sidy Ⓗ—150
104 Stevenson Junius Ⓗ—248
106 Stanley Harold D—513-W
107 Fowler Candy Co mfrs
Fowler Richd W Ⓗ—36-W
108 Strong Robt C Ⓗ
Walsh Charlotte P Mrs—365
109 Taylor Emma Mrs Ⓗ—880-J
110 Faulkner Thos H dentist
111 Diamond Jos—880-W
King intersects
207 Wooten Nannie C Mrs Ⓗ—239-W
208 Dixon Martha H Mrs Ⓗ—239-J
209 Oettinger Mamie E Mrs Ⓗ—225
211 Croom Geo H
Noble John E—335-WX
Petteway Hilda Mrs
212 Hill Anthony C L—892
213 Herbert Wm M Ⓗ—210
215 Mumford Emma Mrs
Johnson Carrie Mrs—644-J
Bright intersects
300 Collins Plato—660-J
Collins Jane Mrs bdg
303 Jarman Claude Ⓗ—335-J
304-06 Webb E V & Co garage

MITCHELL—North from 233 W Gordon, 2d w of Queen
204 Wooten Mattie ©
208 Anderson Geo ©
210 Vacant
North intersects
302 Scott Mtr Co reprs
304 Hall Lamb
306 Horton J J gro—913
Glenwood begins
316 Lane Olivia Mrs Ⓗ
Blount intersects
400 Hodges Florence Mrs Ⓗ
Walter Harvey F—993
401 Harris Kenneth M Ⓗ—453-J
402 Jarmon Tolson Ⓗ
405 Vause Lucretia Mrs Ⓗ
406 Vick Chas A Ⓗ—261-J
407 Ray Michl F—893-W
408 Vick Mildred Mrs Ⓗ—276-W
409 Buchan Archie A—282-J
410 Humphrey Clarence—893-J
Humphrey Florence Mrs furn rms
412 Wooten Danl F Ⓗ—261-W
416 Cox Nannie mus tchr
Atlantic av begins
* * *
Peyton av intersects
500 Setterson Simon C Ⓗ—477
501 Parham Zula H Mrs Ⓗ—685
505 Goodson Lola M Mrs Ⓗ—469-J
508 Canady Henry B W Ⓗ—926
Washington intersects
600 Edwards Eug E Ⓗ—1081-J
602 Jeffress Clarence A Ⓗ—997
604 Heath Jesse T Ⓗ—347
606 Hooker H Albert—825-J
607 Hill Hattie C Mrs—945
608 Poliakoff Mendel
610 Harding Walter F
611 Carwile Leslie B—803
Nobles Ezra J
612 Dickerson Ernest N Ⓗ—728
Lenoir intersects
705 Mewborn Lucy C Mrs Ⓗ—454-J
709 Vacant

D. V. Dixon & Son
HARDWARE AND BUILDING MATERIAL
PAINTS AND OILS

Vernon av intersects
* * *
Harding av intersects
902 Davenport Nora S Mrs Ⓗ—486-W
905 Hartsfield Thos G—615
906 Wood Frank C Ⓗ—486-J
Rhodes av intersects
1003 Arthur Walter—1241
1005 Mewborn Pattie Mrs Ⓗ—145-J
1006 Butler Claude L—1127-J

NEW—North from 510 E Gordon
206 Trinity Concrete Co mfrs
209 Wiggins Ada Mrs

NEW QUEEN—Northwest from 1104 N Queen
1200 Sabiston Frank Ⓗ—602
Glenwood av intersects
1304 Traub Philip—418-J
1308 Hemby Paul C Ⓗ—418-W
1310 Greenstein Max Ⓗ—522-W
1316 White Ralph T Ⓗ—520-J
Highland av intersects
1516 Tyndall Albert F—1148-J
Cox intersects
1604 Pittman Kirby Ⓗ—1148-W

NEW YORK—South from nr 1209 E Shine, 1st e of Sunshine
1 Fordham Wm ©

NORTH E—East from 217 N Queen, 2d n of Caswell
103 Vacant
105 Parrott J Frank Jr, genl ins, rl est, & rentals—395
107 West Clifton F phys—766
107½ **West Building** Rooms:
201-03 United Life & Accident Ins Co—147
204 Kinston Ins & Realty Co—1155
205 New York Life Ins Co—811
208 Gate City Life Ins Co
209-10 McLawhorn Roy L

Street contd
108 Cayton L R Ins Agcy genl ins—884-J
Davenport Eleanor phys—1177
109 Coble Albert Studio photogrs
Singer Sewing Mach Co—416
109½ Jarrell Wm M
110 Mitchell Wayne A Jr horses & mules
111-13 Friendly Beauty Shop—747
113½ Hooker Peyton A
112 Vacant
114 Kinston Daily Free Press—75
Kinston Free Press Co Inc—1120
Spruce al begins
115 Caro Tel & Teleg Co
119 Gordon Street Christian Ch (recreational bldg)
124 Cobb Sophia © Ⓗ
125 Bailey Wm E plmbr—713
129 Daughety J Floyd serv sta—200
McLewean intersects
204 Sutton J Ross Ⓗ—714-J
205 Griffin Chas L—714-W
206 Taylor Lucille ©
208 Brown Pearl ©
209 Broyant Ethel © drs mkr—1009-J
Railroad intersects
210 Kink Wm © restr
212 Beech's Store © confr
212½ Beech Barber Shop ©
214 Vacant
215 Carden Floyd C © phys—869
216 L & L Gro ©—29
217 Poro Beauty Shop ©
218 North Street Auditorium ©
Tuxedo Billiard Parlor ©
221 Rivers Maggie J © Ⓗ
222 Lawrence Bettie L © Ⓗ
226 Newsome Willis ©
Independent intersects
300 Phillips-Gray Dry Clnrs ©—1016
302 Scott's Cafe ©
303 Eddie's Shoe Shop © reprs
Eddie Evander V ©
304 Watts Rosa © Ⓗ
305 Smith John W C © Ⓗ
306 Clarke John W © Ⓗ—689-W
307 Coward Wm L ©
309 Bright Willie M ©
310 Locust Naomi ©
311 Parker Coley ©
312 Marshburn Jah H ©
314 Williams Josephine © Ⓗ
315 Davis Myrtle ©
316 St Augustus AME Zion Ch ©
317 Kornegay Annie ©
319 Jones Lillian ©
320 Reed Hugh M Rev ©
321 Simmons Mary ©
322 Hesterite Clo Co ©
Hines Chas ©
323 Rhodes Annie ©
324 Loftin Bros © restr
325 Hendrix John ©
327 Loftin Minnie ©
328 Jones Mary ©
331 Vacant
East intersects
400 Leggett Fletcher L ©
402 Vacant
404 Paylor Henry ©
405 Darden Isaac © Ⓗ—351-J
406 Huggins John Q ©
407 Brock Gus ©
408 Hopkins Anna ©
409 Beech Wm © Ⓗ
410 Barron Frank ©
Rowena begins
413 Meeks Susan ©
415 Meeks Susan © gro—1029
416 Second Baptist Ch ©
418 Bailey Annie © Ⓗ
426 Kinston Iron & Mantle Wks—353

NORTH W—West from 218 N Queen, 2d n of Caswell
102 Lenoir Drug Co (side)
103½ **Medical Arts Building** Rooms:
1 Offutt Vernon D phys
Boney Elwood R phys—44
2 Page Robt O phys
3 Perry W Vance phys—448

J. F. PARROTT, JR.

FOR DEPENDABLE SERVICE PHONE 395

Insurance *Real Estate* *Rentals*

4 Keiter W Eug phys—540
5 Lee Thos L phys—820
6 Wooten Floyd P phys—496
7 Cranz Oscar W phys
8 Poole J Garves phys—59
10-12 Turrentine Kilby P phys—83
Whitaker Paul F phys
—— Kinston Clinic

Street contd

104 Central Barber Shop—528-J
105-09 Brown Jesse G whol gros—55
108 Faulkner's Mkt meats
110 Vatz Mkt gro—216
112 Spear & Son sporting gds—676
113 Courie Bros gros—358
114 Hestermin Co dry gds
118-26 Heilig & Meyers furn—144
119 Scott Robt B sheet metal Wks—697
123 Kinston Sport Shop—219
127-29 Sidney's Army & Navy Store dry gds—1205
128 Barnes Henry Mtr Co autos—14
130 Jesmaid Ice Cream Co
133 Hodges Julius C live stock
134 Harris Wm C serv sta—9106
135½ County WPA—1055
U S Natl Re-Settlement Admn—1268
Whitaker F Stanley phys
137 Bloom's Shoe Serv reprs
139 City Drug Co—650

Heritage intersects

212 Sutton Live Stock Co—274
216 Copeland Live Stock Co—862
226 Jones Viney ©
228 Dudley Kath ©
230 Keys Richd ©
234 Joyner Annie ©

Mitchell intersects

300 Berry Liston ©
302 Daniels Mary L ©
304 Troublefield Emmett ©
306 Smalls David ©
310 Metz Henry C © Ⓗ—1012-J
Metz Abl C © nurse

OLIVE—East from 507 S Tiffany av, 1st s of South

601 Burney Myrtie ©
607 Green Walter ©
609 Wiggins Jasper ©
611 Baker Ina ©
613 Cogdell John ©
619 Gooden Geo ©
623 Wilkins Chas ©

ORION N—North from 814 E Caswell

102 Gore Austin F Ⓗ
103 Becton Charlie Mrs
105 Hathaway Walter A
107 Vacant

Warters intersects

111 Gray Steve W Jr gro—1068-W

Gordon intersects

204 Gwaltney Alonzo
206 Owens Mills L
209 Poole Eug ©

Chestnut intersects

301 Williams Nelson ©
303 Cherry Walter ©
305 Harper Jesse Rev ©
307 Thomas Jas L ©
309 West Wm ©
315 Barnes Millard ©

Macon intersects

401 Loftin Horace A © Ⓗ
403 Smith Jos J © Ⓗ
405 Vacant
407 Carter Aug ©

ORION S—South from 813 E Caswell, 1st e of McDaniel

104 Jones Cleveland J gro
105 Gaylor Louis C
106 Smith Edw
107 Herring Elbert
108 Piver Wm E
109 Jones Heyward C
111 Grady Chas J
112 Hunnings Coley E
113 Taylor Wayne
114 Rhue W Clyde

Bagby's al begins

115 Maides Mollie Mrs
116 Jordan D Harold
117 Taylor J Lawrence
118 Edgeway Jas C
119 Suggs Robt
120 Wetherington Bertha Mrs
121 Smith Philip

King intersects

200 Vacant
202 Heath Lonnie Ⓗ
206 Leary John W wood
208 Leary John W
217 Vacant

Bright intersects

300 Howard Jasper V
301 Phillips Fernando
302 Pate Jesse T
303 Tew David
304 Holloman Daisy Mrs
305 Sandlin Cator R
306 Barnette Basil
307 Wade Carl J
308 Thigpen Carlton R
309 Tew Chas R
310 Marshburn Edw
311 Driver Preston H
312 Dail J Saml
313 Tilghman Luther E
314 Skinner Zeb V
315 Mills Wm T
316 Leary Nathl G

Shine intersects

420 Vacant

Reed intersects

500 Gooding Major ©
508 DeGraffenreid Enoch ©

PARK AV—East from 1003 N Queen, 3r n of Vernon av

102 Andrews Grover C Ⓗ
Ward Jas W
104 Covington Thos H
108 Rasberry Jos C Ⓗ—255

McLewean intersects

202 Greene Oscar W Ⓗ—90
204 Jenkins Lee B Ⓗ
205 Cummings Eliz Q Mrs Ⓗ—441
209 Wooten Jack—877-W

Independent intersects

300-10 Grainger Jesse W High Sch
City Supt of Schs
309 Vacant

East intersects

508 Vacant

PERRY—North from 516 W Blount

—— White's Wood & Coal Yd—3

LISTON L. MALLARD
Windows, Doors, Cabinets and Lumber
ROCK-WOOL INSULATION AND BUILDING SPECIALTIES

Atlantic av intersects
* * *
A&NCRR intersects
* * *
Peyton av intersects
500 Leach Roy H Ⓗ—876
504 Hood John C Ⓗ—509-J
506 Bailey Nettie L Mrs Ⓗ—140-W
508 Tucker Ruth Ⓗ—1019-W
Washington intersects
606 Ormond Stella Mrs Ⓗ—799-J
607 Cummings Chas Ⓗ
608 Crawford Philip H Jr—169-W
Lenoir intersects
704 Nicholson Wm J—456-W
705 Ruth Lewis C Rev—987-J
706 Silversteln Martha Mrs Ⓗ—987-W
Vernon av intersects
802 Stroud Carl R Ⓗ—600-J
805 Hardy Herbert—91-W
807 Pittman Eborn S—889-JX
Harding av intersects
902 Pearson Laurie—736-W
904 Kelly Reid
906 Pearson Morris—1144-J

PERRY AL—North from Thompson, 1st e of East
514 Thompson Hortense ©
515 Williams Fredk ©
516 Exum Amanda ©
517 Biggs Nellie ©
518 Whitfield Marcellus ©
519 Payne Lida B ©
520 Scott Spencer Jr ©

PERRY PARK—A residential section north of W Vernon av and east of Rhem

PEYTON AV E—East from 435 N Queen, 4th n of Caswell
103½ **Hudson The** Apartments:
1 Vacant
2 Vacant
3 Mumford Wm E
4 Vacant
5 Canaday Mary O Mrs
6 Vacant
7 Sermons Bee—684-J
Street contd
105 Carter G W Tile Co—587
107 Union Bus Sta—462
Queen City Coach Co
Southerland Bros Bus Line
Seashore Trans Co
108 Hotel Serv Sta—23
109 Spear Ella V Mrs Ⓗ—665-J
110 Pittman Frances M—245
111 Fordham J Rodolph
King Wm M Jr
112 Holladaye Jos M
113 Coble Wesley M Ⓗ
114 Temple Nannie N Mrs Ⓗ—181
115 Pugh Laura Ⓗ
116 Dillahunt Ruth G Mrs Ⓗ
Woolard Eug M—907-J
rear Vacant
117 Spear Wm H Ⓗ—300-W
McLewean intersects
200 Heritage Geo C
201 Loftin Emma Mrs Ⓗ
203 Roesel Philip E
204 Meddlin Lewis F
206 Simmons Lamuel J
207 Hearne John T—717-J
207 West Murriell W
208 Russ J Quincey elec contr
211 Davis J Fredk Ⓗ
Smith Forrest Ⓗ—759-W
212 Floyd Roy
214 Owen Marion B Jr
215 Ervin John K
Taylor Mack G—739-W
217 Brown Eliz J Mrs Ⓗ bdg
Independent intersects
300 Lewis Richd H Elementary Sch
301 Guy Faison W
303 Aldridge Camilla Ⓗ—431
Aldridge Myra Ⓗ
305 Happersberger John
309 Sheppard Robt E
311 Hassell Edw K Ⓗ
Cox Grover B—455-J
312 Hood Walter A
315 Vacant
318 Jackson Albert G
319 Richardson M Hackney

PEYTON AV W—West from 435 N Queen, 4th n of Caswell
111 New Caro Whse tob
Heritage intersects
201 Jones Laura Mrs bdg
203 Lee Thos L Ⓗ—820
205 Denmark Florence S Mrs Ⓗ—246
Denmark's Florist
207 Grady Nellie Ⓗ—205
210 Harper Albert D
212 Boswell C Walter
214 Gower Hugh M—282-W
216 Ellis J Henry Ⓗ
Mitchell intersects
309 Pate Saml T Ⓗ—970-J
Bateman Nona nurse
Bynum Louise nurse
Reeves Blanche nurse
311 Carrow Claude L—648-W
College intersects
* * *
Pollock intersects
507 Shelton Wm W—918
509 Paylor R Lewis—509-W
Perry intersects
605 Temple Ella M Mrs Ⓗ—816
Lyon Julius J exp

PINE — North from 1207 Chestnut av 1st e of Tuscal
316 Henderson Lonnie ©
317 Phillips Thos © Ⓗ
318 Ferrow Fredan ©
323 Williams Eug ©
327 Moore Aaron ©
329 Gatlin Archie ©
331 Jarman Sallie A ©
333 Stevenson Oble ©
335 Shamblin Elene ©
337 Sutton Albert ©
339 Edwards Virginia ©
Macon ends
401 Isler Eliz ©
405 Phillips John E Rev ©
410 Mills Hattie © Ⓗ

POLLOCK—North from the Neuse River, 1st w of College
300 Am Tob Co storage
315 Darden Liza Mrs

HERBERT'S CREAM BREAD
Famous for Quality
ALL GROCERS SELL IT - - - EVERY HOUSEWIFE ASKS FOR IT

316 Huffman Lloyd
317 Reece Ida Mrs
Blount intersects
405 Taylor's Gro—584
Manning intersects
409 Civils Lillie Mrs
410 Canady Geo E—482-W
Canady Eliz Mrs nurse
411 Randlemann John W
412 Taylor Wm R
413 Frank Elijah L
414 Dixon Wm H
415 Darden Chas D—999-W
417 Heath John H
418 Denmark Geo
419 Harper Claudia G Mrs (H)
420 Sewell Thaddeus V
Atlantic av intersects
* * *
A&NCRR crosses
* * *
Peyton av intersects
500 Parrott J Frank (H)—12
504 Rountree Eug C (H)—622-J
505 Graham Wm A—1110
507 McCullen Julian B (H)—370-W
Washington intersects
600 Dudley Harold J Rev—1054-J
601 Davis Wm O
602 George Lewis R (H)
603 Hewitt John C (H)—512
604 Alexander Jas H (H)—858-W
605 Grady Jas D (H)—438-W
606 Whitaker Romulus A (H)—146
608 Paisley Wm T—878
610 May Jos S (H)
Lenoir intersects
704 Vacant
706 Thompson Redden A—291-W
710 Cox Rose Mrs (H)—899-W
Vernon av intersects
803 Rhodes John W—426-JX
805 Paderick Clarence R (H)—426-W
807 Bryan Wm C—190-W
809 Ellington Chas L (H)
810 Morris Wm G (H)—1090-J
811 Larkin Chas H (H)—682-W
812 Dupree Lewis J (H)—1048
Harding av intersects
908 Grady Frank I (H)—682-J
Rhodes intersects
1000 Shealy Iris M Mrs C (H)—929
1010 Farmer Fannie G (H)—874-J
Warren av intersects
1100 Marston Frank C (H)—833
1103 Scott J Albert (H)—262-J
1105 Peery Vance P (H)—753
1106 Hodges J Arendell
1108 Shackelford Oscar L (H)—262-W
Rountree intersects
1200 Edwards A Z (H)—605-W
1201 Harris Jesse R

POLLOCK'S AL—East from 312 S Heritage, 1st s of Bright
1 Hall Pearl L ©
2 Kornegay Robt ©
3 Woods Lena ©
4 Watson Viola ©
5 Best Thos ©

QUEEN N—North from Caswell, the principal retail business street and dividing line for streets running east and west
100 Queen & Miller Co furn—155
101 Great A & P Tea Co The gros
103 Foxman's jwlrs—1257
104 New York Cafe—13
105 Creech's Tea Rm—388
105½ Vacant
106-08 Grant W T Co dept store—281
107 W U Teleg Co—1035
109 City Barber Shop—1287
110 Hub The clo
111 Virginia Apple Store fruits—1200
112 Vacant
112½ **Sutton Building** Rooms:
201 Cullum Bettie Mrs drsmkr
202-06 City Atty
Sutton & Greene lawyers—614
204 Wooten Emmett R lawyer
208 Price Geo W—330
210 Evans J H bldg contr
212 Jefferson Std Life Ins Co
214-16 Outlaw Alvin lawyer
Street contd
113 Coburn's Shoes Inc—776
114-16 Harvey L & Son Co dept store—15
115 Skinner J T & Sons drugs—149
115½ Baker's Studio photogs
Baker Walter W
117-19 McLellan Stores Co dept store
118 Brody H & Sons dept store—1158
120-22 Nachamson's Dollar Stores Co dept store—143
121 Carolina Theatre—177
122½ Hill Vera confr
123 Met Cafe—793
124 Stadiem Hyman clo—18
124½ County Pub Health Dept—746
125 Ladies' Shop The clo—664
Man's Store The clo
126-28 Belk-Tyler Co dept store—700
127 Stanley's clo—634
129 Edward's Eug E clo—466
129½ Frick Odeo A tailor—533
130 Little John M Jwlr—541
130½ Jones Jesse A lawyer—779
Powell Frank R oil burners
131-33 Rose Five Ten & Twenty-Five Cent Store dept store
132 Happersberger John watch repr
Marston's Drug Co—50
135 Canady B W & Son hdw—137
Wooten Clarence D watch repr

COAL *"Burn Sutton's Coal"* **WOOD**

W. C. SUTTON COAL CO.

W. C. HEATH, Prop. **TELEPHONE 442**

136 Branch Banking & Trust Co—86
Gordon intersects
200 First-Citizens Bk & Trust Co—881
201 Vacant
203 Hood J E & Co Inc druggists & booksellers—116
204 Pearson Harry dry gds—790
205 Sutton A J & Sons dry gds—34
206 Haddad's Cash Gro—11
206½ Palace Frozen Delight ice cream
207 Cut Rate Variety Store
Mewborn J H & Co jwlrs—209-J
Mewborn Silver Moon Co polish mfrs
209 Pickwick The billiards—752
210 Bronstein David L dry gds—404
211 Paramount Theatre—30
212 Ritz The restr—410
213 Green Gift Shop—61
Kinston Elec Co appliances
214 New York Clo Co—408
216 Lenoir Drug Co Inc—114
216½ Horton Dental Laboratory—122
Layton Lee O tailor
217 Dixie Lunch—163
North intersects
300-02 Penney J C Co Inc dept store—724
301 **Post Office Building**
USPO—1178
U S Int Dept
304 Temple Drug Co
304½ Vacant
308 Efird's Dept Store—66
310-12 Charles Stores Co Inc dept store—655
311 Chamberlain-Baxton women's clo—234
313 Willard's Shoe Shop reprs—1224
314 Courie's Cut Rate gros—60
315 Lenoir Tire Co Inc—10
316 Great A & P Tea Co The gros
317 Dixon D V & Son hdw &bldg materials—62
318 Vacant
319 Art Barber Shop
319½ Hawaiian Teachers Ltd mus
321 East Carolina Progress newspaper
Jones County News newspaper
Kinston Printing Co—1105
Whitfield Jas A watch repr
323-25 Vacant
324 Slaughter Matthew bdg
326-28 Wooten A Mitchell & Associates archts
327 Kinston Fertilizer Co Inc—106
330-32 S & A Economy Auto Sup—343
331 Capital Coast Mtr Exp—467
Jordan Trans
333 Lenoir Farmers Co-operative Exch Serv seeds—1082
335 Vacant
338 Queen Street Inn furn rms
Hyatt Sybil Ⓗ—9124
Blount intersects
400 McCoy H H Co Inc btlrs & whol gros—5
403 Smith's Heating System Inc tob flue mfrs—1137
404 Price L B Mercantile Co furngs
405 Snyder Benj shoe repr
405½ Vacant
406 Elec Serv Co contrs—64
407 Peoples Cafe
408-10 West Machinery Co farm implements—1173
409-15 Harvey Mtr Co Inc—260
415½ Spear Preston E—684-W
416 Hart Bros Serv Sta—346
418 Harvey Mtr Co (used lot)
423 Humphrey Walter E Serv Sta—20
425 Taxi Serv Co—206
429 Vacant
431 City Taxi Co—464
433 Taylor's Cash Gro—781
—— Pollock & Jenkins serv sta—220
435 Tide Water Power Co—289
Peyton av intersects
500 Queen Street M E Ch South
501 Stanley's Sundry Shop drugs—1130
503 Hotel Kinston—1152
—— Hotel Kinston Operating Co—1153
—— Bobette Beauty Shoppe—1102
505 Hotel Kinston Barber Shop
506 Kinston Marble & Granite Wks monuments
State License Bureau
507 Vacant
509 Whitaker F Stanley
512 Garner's Funeral Home—324
Branch Mut Burial Assn—100
512½ Masonic Hall
513 Stough Slyvester L Ⓗ—317
514 Golden Leaf Serv Sta—47
515 Vacant
517 La Roque J Frank Ⓗ—333-J
Washington intersects
600 Long John B Ⓗ
601 Baker Paul T
603 Barrett Elmer G—213
604 Ward Geo R—742
607 Fields Wm C Ⓗ—836
608 Quinerly Mabel F Mrs Ⓗ
609 Knott Thos A Ⓗ—195-J
610 Vacant
611 Dawson John G Ⓗ—348
612 Parrott W Thos Ⓗ—128
Lenoir intersects
700 Suggs Eva L Mrs Ⓗ—224-J
Ragland S Harold
701 Kyle Wm L—564-J
702 Edwards Funeral Home—381
703 Whitfield Junie Ⓗ
Kentroles Nick
704 Edwards F Lee Ⓗ—277-W

WOOD FUNERAL SERVICE, INC.
Funeral Directors -- Ambulance Service
DAY PHONE 86 **NIGHT PHONES 787, 208, 179**

705 Lupton John C Ⓗ—674
706 Nunn W Snow serv sta —9121
707 Sinclair Serv Sta—328
Vernon av intersects
801 Caswell Serv Sta—310
802 Andrews Clay P gros—32
803 Knott Tilla G Mrs Ⓗ—861
804 Churchill Richd F Ⓗ—538
805 Moseley Ada D Mrs Ⓗ—826-J
806 Hooker Maude J Ⓗ—523
807 Taylor Arden W Ⓗ
Grainger av intersects
900 Tull Ollie H Mrs Ⓗ—969
901 Sugg Helen L Mrs—826-W
Harper Polly nurse
Penny Margt nurse
903 Armistead W Harry Ⓗ—207-W
906 Moseley L Cicero Ⓗ—207-J
907 McDaniel Kate Ⓗ—259-J
Brown Lawrence A
Capitola av intersects
1000 Cheney Alf—654
1001 Blanchard Spencer R
Johnston Sallie
Wilson Algie W
1003 van Goidtsnoven Emile —1292
1004 Tull Rachel S Mrs Ⓗ—579
1006 Becton Edwin J Ⓗ
1008 Brody Leo Ⓗ—702-J
1010 Andrews Clay P Ⓗ
1010 Brickhouse Chas M
Park av intersects
1011 Canady J Herman Ⓗ—354
1012 Howard Curtis W Ⓗ—902
1015 Moore Wm C Ⓗ—490
1016 Dail Effie I Mrs Ⓗ—783
Loftin Saml W
1017 Stroud Paul Ⓗ—934
1018 Hines Harvey C Ⓗ—308
Summitt av intersects
1101 Edwards Danl T Ⓗ
1103 Wilson Odie L Ⓗ—751
1104 Hobgood Augustine D Ⓗ—145-W
1105 Whitaker Paul F Ⓗ—791
1201 Hobgood Alf L Ⓗ—380-W
1209 Vacant
1210 P C's Place serv sta
Highland av begins
—— Dail Jac C Ⓗ
1603 Scott Robt S
1603½ Vacant
1605 Moseley Blanche H Mrs Ⓗ—1050
1607 Long Paul A Ⓗ—1136-J
1700 Johnson Chas P—798-J

QUEEN S—South from Caswell, 1st e of Heritage
100 Creech Drug Co—272
101 Stroud Drug Co—750
102 Larkin C H Clo Store
102½ **Rouse Building**
Rouse & Rouse lawyers —222
103 Pender D Gro
104 Abbott's Gro & Mkt—120
104½ Dawson Joe lawyer
Kinston Pub library
105 New York Bargain Hse dry gds
106 Oasis Theatre
Crawford Philip H Jr lawyer
Kornegay Geo E phys —712
Perry Ely J lawyer—603
Rochelle J Marvin rl est
Volunteer State Life Ins Co—170
107 Yellow Front Mkt meats—409
107½ **Hunter Building**
Rooms:
201 Life Ins Co of Va The
203 Durham Life Ins Co
204-06 Vacant
207 Home Security Life Ins Co
209 Becton Edwin J rl est—1199
210 Tull R S & Co genl ins —139
210-12 Kinston Production Credit Assn
216-18 County Dept of Charities & Pub Welfare—527
220 Douglas W C lawyer
222 Sou Dixie Life Ins Co
225 Kinston Chamber of Commerce—679
227 Falls City Tob Co Inc leaf tob—341
Street contd
108 Kinston Ofc Sup Co—1231
109 Caroon W H & Son gros —165
110 Caswell Hotel—229
111 Moore Dinty restr
113 Grady & Hartsfield hdw—56
114 Caswell Hotel Cafeteria
115½ Hyatt Anderson L phys—98
116 City Bldg Inspr
City Clk of Ct
City Elec Inspr
City Plmbg Inspr
City Police Dept—143
City Tax Collr
State Hwy Patrol
117 Tropical Prod Mkt—1131
118 City Fire Dept—0
118½ Collins Plato justice of the peace
119 Quality Food Store—723
121 Stroud Bros gros—267
123 Abdallah Habib confr
125 Courie's Cash Gro—930
127 Diamond Jos dry gds
129 Sutton's Harry Drug Store—97
130 **County Court House**
County Atty
County Aud—417
County Clk of Superior Ct—77
County Comnrs
County Judge of Superior Ct
County Register of Deeds—290
County Sheriff—63
County Supt of Schools —571
County Tax Solr
131 Pollock B T & Sons hdw—1064
133 Spencer Furn Co—672
135 Texas Co The serv sta —183

W. A. MOORE AND COMPANY

Insurance All Kinds

110 E. GORDON ST. **TELEPHONE 661**

King intersects

200 Nunn Wm S serv sta—9123
203 Grady & Fordham serv sta—79
205-07 Country Store gros—1096
206 Jones Jas W © barber
209 Tyndall Wm F genl mdse—1046
210 Sanitary Dry Clnrs—Lndry—93
211 Haddock Fred T clo clnr—536
212 Jones Chas H restr—709-W
213-15 Courie Bros (whse)
214 Sasser J Leslie gro—1234
217 Vacant
221 Vacant
223 Dawson Wm D ©
Hodges Paul A Rev © clo
224 Fulghum's Sea Food
225 Battle McKinley © lawyer
226 Fulghum Adren L
227 Hotel Charles ©
228 Vacant
229 Davis J Fredk fish—445
231 Harrison Jos P © phys—390
Rasberry Elijah J © rl est
rear Gardner Hazel Mrs
235 Bright Belt Serv Sta—1274
236 Everett Dress Shoppe ©
236½ State Theatre ©
238 De Killian Beauty Parlor ©
240 Smith Jas H gro
242 Turner's Clnrs & Hatters—741
Foy Richd L © dentist—1006
N C Mut Life Ins Co ©
Winston Mut Life Ins Co ©

Bright intersects

300 Doggett Edw D © barber
302 Davis Ora ©
306 Murphy Julia A © Ⓗ
308 Daniel Mack © barber
309-11 Kinston Whol Gro Co—994
310 Jones Bertha ©
312-20 Vacant
313 Whitfield Beatrice ©
322 Williams Gertrude ©
324 Cratch Malliecar T ©
324-26 Queen-End Gro Store ©
326½ White John ©

Lowery's al begins

328 Kinston Sausage Co mfrs—626
330 Red Front Gro—240
330½ Pollock Wm ©
332 Farmer's Cafe ©
334 Staten Mack G © barber
336 Beech Pool Parlor ©
338 River's Shoe Repr Shop ©
340 Batts Coal & Gro Co—1277
342 Gem Billiard Parlor ©
344 Lewis Cafe ©—9109
345 Down Town Serv Sta—864
Sutton Alpheus T
346 Westbrook Stonewall V gro—928

Shine intersects

400 Vacant
401 Vacant
403 Vacant
405 Vacant
406 Strahorne Etta ©
407 Nunn Carl W © gro
408 Vacant
408½ Dawson Robt ©
409 Tide Water Fish Co—1247
412 Ward Thos W ©
414 Green Jas ©
415 Ward Thos W © gro
Williams Jas ©
416 Kinston Funeral Home The ©—217-W
417 Morgan Barry G ©
419 Baker Burge restr
420 Baker John D © Ⓗ
422 Baker John D © gro
429 Super Serv Sta—1285

South intersects

500 Barber Ellen ©
501 South Queen Serv Sta—1027
506 Mobley Pealie ©
510 Whitfield Chas ©

Chapman al begins

514 Carr Marie ©
518 Loftin Moses ©

Loftin's al begins

519 Best Mary ©
521 Phillips Shade ©
522 Chapman Richd H ©
523 Cummings Pearl ©
524 Canady West © Ⓗ
525 Jackson Andrew ©

Golden Progress al begins

526 Rouse Sallie ©
528 Vacant
529 Cotton Sarah ©
530 Sumrell Minnie Mrs
531 Loftin Beatrice ©
532 Vacant
534 Jenkins L B & Co leaf tob

Springhill begins

535 New Dixie Whse Co leaf tob—386

QUINERLY—North from 706 Thompson

500 Albritton Clyde A © Ⓗ—493-R
503 Leathers Jas C ©
504 Morton Edw B ©
506 Brown Georgia ©

RAILROAD—Southeast from E Blount along line of A&NCRR

119 Hamilton Lila ©
123 Terrell Richd ©
414 Coleman Chas ©

RAILROAD AV—North from 316 E Caswell

110 Norman Frank
112 Moore Albert E
114 Blalock John H

REED—East from 420 S Orion, 1st n of Lincoln

906 Hines Jas ©
907 Jones John ©
908 Jarman Celia ©
909 Sheppard Lucille ©
910 Jarman Izetta ©
911 Johnson Minnie ©
912 Burney Lovey ©
913 Venters Ernest ©
915 Cobb Saml ©
917 Vacant
920 Moore Leamon ©

Adkin intersects

1009 Humphrey Duffy ©
1011 Koonce Ella ©
1012 Jones Hattie ©
1014 Jones Mark ©
1016 Murphy Harry ©
1019 Murphy Robt ©

WHITE'S WOOD AND COAL YARD
Wood --- Coal --- Coke
PHONE 3 **"QUALITY FUELS"** **PERRY ST.**

Sunshine intersects
* * *
New York intersects
1202 Dixon Oscar ©
1204 King Jack ©
1206 Jones Anderson ©
1210 Murphy Ralph ©
1212 Humphrey John ©
1214 Holloway Ether ©

RHEM—North from 702 W Blount, 6th w of Queen
401 Kellum Chas
403 Gaskins Ray
Atlantic av intersects
* * *
A&NCRR intersects
* * *
Peyton av intersects
503 Temple Burwell—1022
508 Taylor Annie L Ⓗ
Taylor Levi—1043-W
510 Leary Josh H—1043-J
512 Aycock Jack L—1172-J
Washington intersects
600 Courie Elias F Ⓗ—740
602 Wise Jos G Ⓗ
605 Mobley J Alf—1042
606 Nunn John R Ⓗ
608 Vacant
610 Wooten Lloyd K Ⓗ—196
Lenoir intersects
700 Bizzell Jas Atwood Ⓗ—678
702 Bland Harry M
Blow J Rowland—641-W
704 Simon Mary Mrs Ⓗ—641-J
705 Foxman Cecelia Mrs Ⓗ—175-J
707 Powell T J—552-W
Vernon av intersects
804 Vacant
806 Faulkner Richd W Ⓗ
808 Vacant
Harding av intersects
900 Spence Herbert D Ⓗ—1066-J
902 Kaplan Sol C—939-J

RHODES AV—West from 906 N Heritage, 1st n of Vernon av
210 Rouse Robt H—470
Mitchell intersects
300 Taylor Guy C Ⓗ—1026
308 Hobgood Scotia—430-J
310 Kilpatrick Frank L Ⓗ
312 Daughety L Floyd—430-W
314 Dixon Wm T—922
College intersects
405 Harvey Lemuel Sch
406 Spencer Saml J Ⓗ
Pollock intersects
502 Allen L Ernest
503 Dale Benj E Ⓗ—487-W
504 Roberson Della Ⓗ—923-W
506 Ferrell Saml B
507 Hill Mark L Ⓗ—487-J
Perry ends
601 Broome Helen M Mrs Ⓗ—923-J
Rhem intersects
701 Temple Jos B Ⓗ—1191

ROSEDALE—West from 208 Carolina av, 1st n of Vernon av

ROUNTREE—West from 1203 Heritage
406 Jones Walter C Ⓗ—437
404 Rountree Mabel L Mrs Ⓗ—492-J
403 Farabow Kola B Ⓗ—910

ROWENA—North from 410 E North, 1st w of Davis
304 George Dora ©
306 Rhem Hardy ©
308 Clark Rosanna ©

ROYAL AV—South from 301 W Bright, 1st w of Heritage
1 Williams Jas ©
3 Hardy John ©
4 Purvis Hillard ©
5 Green Carrie B ©
6 Vacant
8 Henderson Henry ©
10 Vacant
11 Vacant
12 Vacant

SAMPSON — South from Thompson, 1st e of N East
409 Evans Rosa ©
411 Edwards Florence ©
413 Suggs Mack ©
415 Collins McKinley ©
417 Dolberry Jarret ©
419 Carmen Sarah ©
421 Wallace Hattie ©
423 Bryant Wm ©
425 Best Massey ©
427 Barfield Wm ©
429 Dawson Leona ©
501 Cooper Lola ©
503 Bright Simon ©
505 Thomas Wm ©
507 Murphy Wm ©
509 Hardy Wm ©
511 Chamberlin Seth ©
513 Dawson Mary E ©

SASSER—South from 217 E South, 1st e of Scarborough al
513 Hamilton Harvey ©
515 West Viola ©
517 Davis John ©
519 Berry Annicy ©
521 Dudley Edw ©
523 Pittman Arth ©
525 Dove Cattie ©
Golden Progress al begins
* * *
Lincoln begins
603 Dove Benj ©
605 Whitfield Mary ©
607 Canady Edw ©
609 Green Edw ©

SCARBOROUGH AL—South from 213 E South, 1st e of Cox al
106 Davis Chaney ©
107 Davis Blanche ©
108 Freeman Mack ©
110 Davis Maggie ©
112 White Frank ©

SHINE E—East from 346 S Queen, 2d s of E Bright
101-417 Maplewood Cemetery
102 Wilson Fleater ©
104 Kelly Sarah ©
106 Bunting Wm © Ⓗ
108 Spell Irvin ©
110 Lynch Bettie ©
116 Swiner Conna ©
122 Dove Louis ©
124 Austin Geo ©
126 Kincey Luvenia
McLewean ends
200 McCallop Julius ©
La Roque al begins
206 Freeman Romey ©
208 Patrick Rodolph ©
210 Holmond Jas ©
212 Edmondson Leon ©
214 Whitfield Mamie ©

L. HARVEY & SON COMPANY

Department Store

"A Good Place to Trade" Telephones 15 - 16

216 Whitfield Chas R D Rev © Ⓗ
218 Vacant
222 Davis Thos O Rev © Ⓗ
228 Williams Lucy J © Ⓗ
Independent ends
302 Cobb Jas C © Ⓗ
304 Hatch Chas F © Ⓗ
306 Hill Mary ©
308 Hicks Starr © Ⓗ
310 Jones Elias L © Ⓗ
312 Brewer Myriah © Ⓗ
316 Eure Mary E ©
East ends
400 St James AME Ch ©
402 Pearce Albert P Rev ©
406 Durant Austin ©
408 Coleman Henry © Ⓗ
410 Adkinson Geo ©
412 Hollaway Mary K © Ⓗ —39-J
416 Harrison Jos P ©—744
Davis intersects
500 Noble Geo ©
501 Jones Jas H © Ⓗ
502 Edmondson Laura ©
503 Williams Chas ©
505 Byrd Frank © Ⓗ
506 Allison Rena © Ⓗ
507 Mattocks Donald ©
508 Lofton Adolph ©
509 Reid Wm © Ⓗ
510 Moore Harrison ©
511 Hargett Ennis ©
512 Moore Bessie © gro
513 Williams Elisha ©
514 Franklin Alice ©
515 Harper Jas H © Ⓗ
516 Holloway Jas © Ⓗ
519 Watson Harriet ©
521 Williams Lizzie © Ⓗ
523 Raynor Junius Rev ©
525 Tillery Annie ©
Tiffany av intersects
604 Sinclair Refining Co bulk plant—1101
607 Lanier Geo A
Trianon intersects
* * *
McDaniel intersects
* * *
Orion intersects
917 White Mabel Mrs
923 Sermons Lucy Mrs
Taylor ends
* * *
Adkin intersects
* * *
Alexander ends
* * *
Sunshine intersects
1201 Pridgett Buck ©
1203 Jones Wm ©
1209 Nunn Charity © Ⓗ
New York ends
1308 Pitt Chas © Ⓗ
1309 Hill Guy ©
Forest intersects
1317 Collins Eli ©

SHINE W—West from 401 S Queen, 1st s of Bright
102 Coleman Grace—1024
103 Lamb Katie ©
105 (120) Watkins Elijah ©
106 Vacant
107 Hardy Eliz ©
108 Clark Annabelle—856
109 Burney Temmie ©
110 Trice Rebecca—643
111 Cox John ©
114 Gulley Flonnie—942
118 Harris Elsie—906
Heritage intersects
—— Farmers Sup Co (whse)
—— Fields W C (whse)
—— Mewborn T W tob whse
—— Jenkins L B & Co leaf tob—1059
—— Dickenson Vincent C leaf tob—67

SHORT—North from 1012 Chestnut av, 1st e of Adkin (marked North Al on city map)
306 Sheppard Mckinley ©
307 Tyson Mollie ©
308 Lassiter Ammie ©
309 Fields Arth ©
310 Kennedy W Frank ©
311 Cox Jas ©
313 Fisher Peter ©

SNOW HILL ROAD—See N Heritage av

SOUTH E—East from 422 S Queen, 4th s of Caswell
103 Sutton Geo ©
105 Morgan McKinley ©
107 Chapman Hattie ©
109 Williams Deotha ©
111 Dunn Furney ©
Cox al begins
115 Williams Emma ©
117 Tillman Blount ©
119 Mills Carrie M ©
205 Vacant
207 Gramham Andrew ©
209 Pryor Luke ©
213 Edwards Jas ©
Scarborough al begins
215 Mills Cato © Ⓗ
Sasser begins
—— Hebrew Cemetery
—— Cedar Grove Cemetery ©
Davis intersects
501 Bryant Wm M ©
503 Asford Fredk ©
505 Stanford Ransom ©
506 Baker Geo D © Ⓗ
508 Thomas Quincy ©
515 Gatling Louis ©
516 Rhem Rose I ©
517 Fisher Geo © Ⓗ
518 Williams Earl ©
521 Loftin Jas ©

SOUTH W—West from 429 S Queen, 1st s of Shine
104 Langston Pauline
105 Butler Mattie—896
106 Shumate Doris—1243
107 Gibson Gereldia—794
108 Moreno Tony
109 Vacant
110 Smith Jethro ©
111 Vacant
112 Speller Wm R ©
113 Koonce Mildred—1112-J
114 Skeems Mary ©
115 Vacant
116 Vacant
116 Crews Lizzie ©
117 Handy Lucy
118 Finley Helen—976-W
Williams al begins
120 Page Flossie—1003
121 Redding John © Ⓗ
122 Wells Irene—976-J
125 Vacant
Heritage intersects
200 Kinston City Street Dept—959-W
212 Kinston City Garage
214 Tide Water Power Co plant
300 Bizzell Walter ©

SPRINGHILL — West from 531 S Queen, 2d s of South
101 Carter Wm ©
105 Rhodes Amanda ©
201 Kornegay Mary ©
203 Hilliard John O ©
205 Loftin Moses ©
207 Koonce Guy ©

Drink It In Krinkley Bottles

Orange-Crush

H. H. McCoy Co. BOTTLERS

SPRUCE AL—North from F North bet Queen and McLewean
113 Simmons Eliza ©
115 McQueen Bertha ©
117 Lathen Herbert ©

STOUGH AV—East from 609 Independent
301 Barfield Myrtis J Mrs
303 Kamos Gus
305 Tyndall Vance L
307 Tyndall Raymond L
309 Lewis Oscar G
311 Waller Jesse L
312 Brown Eliz M Mrs Ⓗ
313 Odom Jos W

SUMMIT AV — East from 1017 N Queen, 1st n of Park av
103 DuBose Geo E—230-W
105 Bowles G Arth Ⓗ—329-W
108 Petteway Maysie C Mrs
Virginia av begins
200 Moore N Branch Jr—1157
204 Sutton Horace L Ⓗ—562-J
206 Moore W Asbury Ⓗ
—— Kinston Baseball Park

SUNSHINE—South from 1113 E King, 1st e of Alexander
203 Taylor Shelton E
205 Parry Frank
207 Waller Henry
Bright intersects
* * *
Desmond ends
307 Jenkins Agnes Mrs
Shine intersects
508 Canady Jack © Ⓗ

TAYLOR AV—South from 911 E Bright, 1st w of Adkin
307 Vacant
309 Hill Seber
311 Roddey Jas J
313 Bazzell Dora Mrs

THOMPSON—East from 505 East la, 1st s of Washington
316 Jones Azalea ©
East intersects
Perry al intersects
414 Herring Lewis ©
Sampson intersects
* * *
Beasley intersects
500 Biggs Wm H © Ⓗ
501 Tyson Wm © Ⓗ
502 Johnson Robt J Jr ©
503 Tyre Albert ©
504 Sheard Henry C © Ⓗ
507 Cox Lucy ©
508 White Wm © Ⓗ
509 Sampson John H Rev © Ⓗ—460-J
512 Pasters Phenie ©
514 Smith Hayes L © Ⓗ—460-W
515 Driggers Bertha ©
516 White Rock Presbyterian Ch ©
Dennis intersects
600 Busby Annie © Ⓗ
602 Whitfield Dillie ©
603 Taylor Fordy T © Ⓗ
604 Boone David © Ⓗ
606 Mumford Jos ©
609 Waters Winnie ©
610 Lowery Jas A © Ⓗ
614 Brock Laura © Ⓗ
617 Kelly LaFayette © Ⓗ
618 Brock Jas L © Ⓗ wood
619 Phillips Danl ©
620 Morine Josephine © Ⓗ
621 Graham Jacob © Ⓗ
622 Hussa Clarence ©
623 Alston Thos © Ⓗ
624 Green W Preston © Ⓗ
700 Brown Wm H © Ⓗ
701 Locks Scipio © Ⓗ
702 Williams Mary E ©
703 Stanley Chas ©
704 Morgan Robt ©
705 Green Wm P ©
706 Wiggs Jos ©
Quinerly intersects
801 Patrick Frances © Ⓗ
805 Evans Agnes ©
806 Dawson Sarah © Ⓗ
808 Murrell W Rudolph ©
809 Wommack Alton ©
810 Dixon Mima ©
815 Cogdell Jas © Ⓗ
816 Peace Martha ©
818 Foy Wm ©
822 Rhodes Danl
823 Suggs Julia E ©
824 Hooker Jas ©
901 Jones Frank ©
903 Payton Jack ©
904 Best Rebecca ©
905 Askew Mary E ©
906 Coley Joshua ©
907 Kornegay Golden ©
908 Dawson Oscar ©
909 Pasters Jas ©

TIFFANY AV N—North from 516 E Caswell, 1st e of Trianon
104 City Fire Dept Hose Co No 2—592
105 Conway Jesse P
106 Nobles Rudolph D
107 Alexander McCaney H
108 Oliver Saml B
109 Smith Alton Ⓗ—570-J
Gordon intersects
201 Walters Alma Mrs
202 Pentecostal Holiness Ch
204 Tyndall Christopher C Ⓗ—809-J
211 Noble Wm J Rev Ⓗ
213 Harrell Saml J
214 Collins Height M—1264
215 Wilson Monroe
216 Witherington Raymond L—688-J
Chestnut intersects
303 Kenendy John B ©
305 Powell Almena ©

TIFFANY AV S—South from 601 S Caswell, 1st e of Trianon
104 Jones Susan Mrs
105 Kinston Bonded Whse cotton
106 Hay Frank
108 Hay Rachel Mrs Ⓗ
110 Provow Benj D
112 Vacant
114 Tew Rayford
116 Latchworth John W
118 Peterson John
King intersects
—— Hines Bros Lbr Co mfrs —40
303 Meadows June ©
305 Manley Herbert ©
309 McLeod Paul M ©
311 Smith P Dandy © gro
Casino The © dancing
313 Gant Robt H © Ⓗ
315 Moore Burriel © gro
Shine intersects
403 Humphrey Kizzie ©
405 Green Wm ©
407 Wilson Arth ©
South ends

DENMARK'S FLORIST

MEMBER FLORIST TELEGRAPH DELIVERY

Kinston's Leading Florist

205 W. PEYTON AVE. **TELEPHONE 246**

507 Cox Wm A © Ⓗ
510 Morgan Maybelle ©
Lincoln intersects
600 Wallace Lucile ©
602 Davis Simon S E ©
606 Grice Sophie © Ⓗ
607 Rayner Theo ©
609 Jenkins Lethia ©
611 Bullock Gussie ©
613 Graham Herman ©
615 Hood Peter R Rev ©

TOWER HILL RD—E a s t from 426 E North, 1st n of Chestnut
500 Yarborough Sarah A ©
502 Sutton Daisy ©
504 Bryant Mabel ©
506 Tyson Henry ©
508 Hardy Alvania ©
510 Simmons Cassie ©
512 Herring Martha ©
514 Cox Mary E ©
515 Friendly Lunch Rm ©
516 Adams Irene ©
517 Washington Cora ©
518 McKinnon John ©
519 Phillips Wm E © Ⓗ
520 Register Lula ©
521 Lofton Ross © Ⓗ gro
522 Jones Bertha ©
Tiffany av intersects
600 Sutton Hattie ©
601 Warren Mamie ©
603 Bonner Nita A ©
605 Forbes Ada ©
607 Aldret Oran ©
609 Dixon Emma ©
Trianon intersects
700 Vacant
701 Vacant
703 Williams G Frank © Ⓗ
704 Andrews Chas H ©
705 Pearson Russell ©
711 Joyner Hosea ©
713 Coleman Steph ©
715 Peyton Louise ©
716 Coker Edith © Ⓗ
717 Jarman Jas © Ⓗ—458-W
Jarman Theo J © radio repr
718 Jarman Minnie © Ⓗ
719 York Mariah © Ⓗ
720 Cox Mary ©
721 Bryant Wm ©
722 Moseley Ida ©
723 Simmons Chas ©
724 Moore Burriell W ©
724½ Cooper Mamie ©
800 Williams Richd ©
801 Green Susan © Ⓗ
803 McCoy Jas E ©
804 Smith W Arth ©
805 Hill Rudolph ©
806 Mitchell Evie ©
807 Dixon Robt A ©
809 Jarman Sarah © Ⓗ
812 Lofton Mattie ©
813 Thompson Leona ©
815 Rhodes Wm ©
816 Davis Hardy D Rev © Ⓗ
817 Simmons Harvey
818 Vacant
819 Ray Martha © Ⓗ
820 Vacant
821 Hardy Arth ©
822 Hardy Laura © Ⓗ
823 Wilkins Andrew J © Ⓗ
824 Swepson Wm A © Ⓗ
Orion intersects
903 Moseley Benj ©
904 Simmons Roach ©
905 Green Zachariah C © Ⓗ
907 Poole Bryant © Ⓗ
909 Jones Lewis M © Ⓗ
910 East Royal Cafe ©
911 Jones Pearly ©
913 Vacant
914 Patrick's Loyd Mkt © meats—935
915 Connie's Inn © soft drinks
919 Thompson Wm ©
921 Moye Elbert ©
923 Thompson's Fish Mkt ©
Thompson Saml L ©
925 Ice Cream Parlor ©
Adkin intersects
1001 Waters John H ©
1009 Tillman Mary ©
1010 Williams Mary © Ⓗ
1011 Bryant Griffin © Ⓗ
1013 Suggs Robt ©
1015 Mitchell Annie M ©
1017 Barber Jas © Ⓗ
1019 Clay Young © Ⓗ
Clay intersects
1101 Vacant
1103 Brock Cleveland ©
1105 Williams Lillie © Ⓗ
1107 Vacant
1111 Smith Mamie ©
1113 Pettaway Herman ©
1115 Foreman Maurice ©
1117 Vacant
1201 Hood Harley ©
1203 Freeman Callie ©
1205 Simmons Theo ©
1211 Burney Naomi ©
1213 Powell Wm Jr ©
1219 Vacant

TRIANON N—North from 610 E Caswell 1st e of Tiffany av
104 Westbrook Wm R Ⓗ
Westbrook Stonewall V—415-W
105 Craft Jos L
112 Black's Flower Shoppe—68
Godwin Eunice B Mrs
114 Moore Wm A
Gordon intersects
209 Ipock John L
212 Wetherington Alf S Ⓗ
212½ Daughety Odell
214 Mayo J Allen
215 Taylor S Washington
216 Moore Murray B
219 Connor Arnold
Chestnut intersects
304 Redding Litha ©
305 Blount Hubert ©
306 Stevenson Julius ©
308 Daniels Moraine ©
Tower Hill rd intersects
310 Hicks Starr © gro

TRIANON S—South from 609 E Caswell, 1st e of Tiffany av
101 Vacant
104 Phillips Roy F
107 Brown Walter
108 Gray Lula Mrs
109 Leary Henry D
110 Sparrow F Beck
111 Spence Roland S
112 Smith Fannie Mrs
113 Vacant
114 Sparrow Ada Mrs restr
115 Waller J H
116 Waters Lonnie F
117 Jones Geo W
118 Vacant
King intersects
* * *
Bright intersects
300 Melton Zennie M
304 Taylor Jos Z
305 Lenoir Oil & Ice Co cotton seed product mfrs—82
306 Vacant
308 Singleton Mamie Mrs
310 Provow Lillie Mrs

Home Cooked Meals *"A Cheery Place to Eat"*

MRS. O. T. BONEY'S DINING ROOM

PHONE 606 **105 N. McLEWEAN ST.**

312 Garris Roy
314 Antwine J Bynum
316 Gosnell Jas M
318 Wiggins Sarah Mrs

Shine intersects

* * *

Olive ends

500 Loftin Edw © Ⓗ
501 Vacant
502 Warren Sebe ©
503 Sanders Andrew ©
505 Whitfield Arsula ©
507 Cox Jas ©

Lincoln intersects

* * *

West intersects

701 Vacant
712 Vacant

TULL AL—North from 1112 Chestnut av, 1st e of Clay

309 Bryant Duffy ©
310 Isler Jos ©
311 Sutton Mary ©
313 Hawkins Wm ©
315 Edwards Josh ©
317 Borden Margie ©
318 Pitt Bristow ©
319 Graham Hubert ©
320 O'Neil Annie ©
321 Dunn Benj ©
323 Howard Lovett ©

UNIVERSITY — East from 709 S Davis, 1st s of West

500 Morgan Romie © Ⓗ

Tiffany av ends

614 Thompson Wm B ©
616 McKnight Lucinda ©
618 Hill Frank
620 Murray Jos ©
622 Pierce Leroy ©
628 Manley Ernest ©
630 Phillips Mark © Ⓗ

Trianon ends

700 Gooden Mary ©
704 McNair Frank ©
706 Vacant
710 Gorham Bruce ©
812 Kincey W Andrew ©
908 Hardy Wm ©
910 Smith Janie ©
914 Dawson Rachel ©
916 Franklin Victoria ©
918 Gooden Tobe

Adkin ends

1002 Mason John H © Ⓗ
1004 Gooden Jas ©
1006 Smith P Dandy © Ⓗ
1008 Sutton John H © Ⓗ
1009 Vacant
1010 Underwood Hardy © Ⓗ
1012 Jones Amos W ©
1015 Jackson Job ©
1016 Lawson Jos P Rev ©
1114 Grady Rissie ©
1116 Grady Saml

VANCE—North from 706 E Caswell, 1st e of N Trianon

105 Harrell W Arch Ⓗ
106 Heath Clarence

Waters begins

108 Tyndall Walton L

Gordon intersects

208 Sowers Thos F
209 Rhodes Major L
210 Vacant
211 Vacant
212 Lokey Alben T
214 Ginn B Frank
215 Turner Rebecca W Mrs Ⓗ

VERNON AV E—East from 709 N Queen, 2d n of Washington

101 Best Susan G Mrs Ⓗ
102 Tunstall Kenneth R Ⓗ —172-J
103 Harvey Thos H Ⓗ—772
104 Heilig Maurice J
105 Elliott Guy Ⓗ—102-W
106 Harper Preston S B Ⓗ —102-J
108 Sewell G L—589-W
Spear Herbert—951-J
109 Surrett Jas P
Warren Nell Mrs
110 Wooten Jas S—778-J
111 Hooks Bennett

McLewean intersects

200 Eagle Serv Sta
202 Whitfield Jas A
206 Pate Gladys Mrs
208 Dawson C Oscar Ⓗ—995-J
209 Faulkner Edw A Ⓗ
212 Jarman T Hugh—297-W
213 Moseley Effie E Mrs Ⓗ florist—439
214 Stroud Bright A Ⓗ
216 Thaxton Ada W Mrs
217 Bruton Fannie L Ⓗ florist—1052

Independent intersects

300 Raiford W Robt—1272
302 Pittman G Nick
304 Tyndall Edgar A Ⓗ
305 Stewart Lanie E Mrs Ⓗ
307 Smith Claude F—506-W
308 Rouse G Mark
310 Morris Glendora Mrs
312 DeBrule David H
313 Dick's Place used autos—1283
314 Mack Wm T
316 Barwick's Gro

East intersects

400 Jackson Edw B Ⓗ—1161-W
402 Stanley Ida Mrs Ⓗ
Broadway H Clay
403 Pope S Earl—542-J
404 Phillips Callie D Mrs Ⓗ
405 Thornton Bessie Ⓗ
Brafford Robt G
406 Broadway Ora Mrs Ⓗ
407 Hartsell Henry V Ⓗ
408 Jarman Jasper B
409 Pethel P Cornelius Ⓗ
410 Vacant
411 Justice Sallie L Mrs Ⓗ —1176-J
413 Rouse Rebecca A Mrs Ⓗ—1176-W
414 Alcock Guy C
415 Letchworth Jas E
416 Bates Fredk E
Broadway David V
418 Weston Maggie Ⓗ
Gardner Otis A
420 Liggett & Meyers Tob Co—711

ACLRR crosses

* * *

Davis intersects

—— Dixie Fuel & Bldg Material Co—1

VERNON AV W—West from 710 N Queen, 1st N of W Lenoir

—— Texas Co The serv sta —1116
104 West J Francis Ⓗ—273-J
106 Miller T Gray Ⓗ—1087
107 Copeland Virginia Ⓗ—92
108 Kilpatrick Robt L
110 Vacant
115 Hogan Alex L—1070-J

Heritage intersects

* * *

Mitchell intersects

305 Ashford Alf J Ⓗ—767
307 Fordham Philip T Ⓗ—515-W
309 Heath W Bruce

GRADY AND HARTSFIELD

Hardware -- Building Supplies

"A Good Hardware Store" Telephone 56

311 Whaley Manly P—980-W
College intersects
401 Martin's Gro Store—164
404 Crawford Philip H—307-J
405 Croom Marion S (H)—867-J
406 Scott W Henry—824-W
407 Stroud W Emmett (H)—824-J
408 Carter Eva H Mrs (H)
Carter John H—307-W
Grantham Chas A
409 Haymes Wm B—716
411 Paradis Jos E (H)—867-W
412 Chamberlain Claude S (H)
413 Harris Wm C (H)—1122
415 Cox John G (H)—600-W
Pollock intersects
501 Mewborn Ronald E (H)—384
504 Vacant
508 Holy Trinity Catholic Ch
509 Sutton Robt S (H)
Perry intersects
601 Ferrell Lynn C—1175-J
603 Butler G P—91-J
604 Grady Clarence (H)—1175-W
607 Mitchell Thos A (H)—461
Rhem intersects
700 Scott Robt B (H)—552-J
701 Brooks J Roger (H)—748
702 Wonder Bar serv sta
702½ Zaytoun Jos (H)
705 Pearson Saml (H)—726
800 Cason Thos H—629-W
West rd begins
1101 Carey Jos W (H)—967
Carey rd begins
1201 Sutton Wm F (H)
1208 Weyher Harry F (H)—895
1215 Lewis Leckler (H)
1300 Nicholson Wm J (H)—708
rear Kinston Skeet Club
1301 Suggs Geo F (H)—1151-W
1600 Kinston Fair Grounds
1602 Pate Rudolph D
1618 Thompson-Wooten Oil Co serv sta
Carolina av begins
1700 Reinhardt Jos S
1701 Ryder Wilbur B (H)
1702 Sparrow Isaac J—808-W
1703 Hough Wm A (H)—1168-W
1704 Walston F Elmo
1705 Ferris Serv Sta
Ferris Walter W—920
1709 Fairfield Serv Sta
Fairfield av begins
1801 Country Club Serv Sta
1803 Morgan Walter F (H)—1168-J
1903 Raymore Harry C—808-J
1905 Laughinghouse Alvis U (H)
1907 Southerland Jas F (H)—1164-W
1908 Walston Albert
Westover av begins
2001 Spencer Alf (H)—1164-J
2101 Casino The restr
2103 James Jesse Serv Sta
James Jesse R
—— Texas Co The bulk plant—118
—— Caswell Training Sch—581-W

VERNON HALL—West from 1018 N Queen to Capitola
—— Davis Rachel D—371
—— Harvey Mary L Mrs (H)—1171

VIRGINIA AV—North from 108 Summit av
—— Gary John H Jr
—— Skinner Geo T (H)—380-J

VIRGINIA AV (Fairfield)—East from 305 Fairfield av, 1st n of Waverly av
101 Jenkins John T (H)—1100-J
103 Horton J Paul (H)

WALL—North from 113 W North, 1st w of Queen
—— Shute John W auto repr—444
—— Single Emma (C)

WARREN AV—West from 1006 N Mitchell, 1st n of Rhodes av
301 Schmidt Melvin A—788-J
304 Cooke Thos E—749-J
315 Albritton Libbye C Mrs (H)—927-W
Mitchell intersects
403 Hood Dixon B—1160-J
407 Craft Ashley H (H)—1160-W
409 Oglesby Jesse F—568
411 Scott Clennie V

WASHINGTON E—East from 517 N Queen, 5th n of Caswell
102 Dawson Cleveland A (H)—616
104 Fly John T
Smith Saml E
107 LaRoque Hattie S Mrs (H)—1062
109 DuPree Bertha T Mrs (H)—517
111 Dudley Elijah R—1074-W
112 Knott's Whse tob—996
115 Oldham Sallie Mrs (H)—1074-J
117 Brewer A Laurie Mrs (H)—985-J
Hart H Raymond
McLewean intersects
200 Snyder Benj
202 Baker Douglas L—1192-J
205 Hill Bertha (H)
206 Pittman Edna (H)
207 Smith Luther M (H)—647
208 Gurley Docia H Mrs (H)—1192-W
209 Stanford R Leland (H)—153
211 Taylor Lott B (H)—191-J
Henderson Ethel nurse
213 Caton W Harvey—449-J
214 Alphin Christopher C (H)—813
216 Sutton Jessie B (H)
Independent intersects
301 Waller Lena S Mrs (H)
Hughes Clarence B
302 Bell Lona D Mrs (H) drsmkr—686-J
Whitley A Foster
303 Edwards Alonzo L (H)—133-J
304 Gray Clarence E (H)—133-W
306 Plisco Ida J Mrs—385-W

Oettinger Bros
ESTABLISHED 1872
Good Furniture for Good Homes
109 E. CASWELL ST.
Telephone 35
KINSTON, N. CAR.

309 Dixon Wm C
Guthrie Lloyd E
310 Palmer Maggie Mrs (H)
311 Byrd Ayden W
312 Noble Wayne
313 Bennett Henry B
314 Brinson Lilla Mrs (H)
315 Burkett Harold D
316 Turnage Bettie C Mrs (H)
317 Taylor Geo S
318 McAvery Louis B (H)—340-W
320 Tillman Pearl M Mrs (H)—340-J

East intersects

401 King Geo (C) (H)
403 Folkes Wm (C)

Perry al begins

409 King Richd (C)
410 Vacant
411 David Lewis (C)
413 McElrath Wm (C)

Harvey al begins

417 Bowden Geo W (C)
419 Saxon Robt T (C) (H)
423 Dawson Cleveland A blksmith

Davis intersects

500 Bowens Robt L

Dennis ends

601 Copeland Isom (C)

Quinley intersects

1001 Gooden Clyde (C)
1005 Jones Chas (C)
1007 Adkin Hi Serv Sta (C)—1211
1007 Brown Blonnie (C) (H)

WASHINGTON W—West from 512 N Queen

100 Harvey Wm B (H)—88
104 Davis Elwood B—761-J
106 Brock Milton D—1056-J
108 Stanford Thurman L
110 Dawson Joe—178-J

Heritage intersects

201 Crisp Sallie R Mrs (H)—178-W
204 Flippin R S
205 Mewborn Lula L Mrs (H)—411
206 Montgomery John W—369-J
208 Hooker Frank C (H)—201
209 Brooks Fredk F (H)—140-J
212 Smith Dudley R—169-J
213 Copeland Arth S (H)—162
214 Mewborne Fannie K Mrs (H)—469-W

Mitchell intersects

304 Peterson J E—1114-J
306 Wallace Fitzhugh E (H)—312
307 Moseley Jessie W Mrs (H)—847
310 Knott Geo W (H)—872
311 Dixon Mamie T Mrs (H)—7-J

College intersects

401 Fleming Geo P—57-J
Stanley Benj E
405 Webb Ernest V (H)—338
406 Bruton Ruby
407 Long Olivia B Mrs (H)—266
409 Temple Bessie (H)—269-W
410 Parrott Mary E Mrs (H)—197

Pollock intersects

500 Oettinger Leonard L (H)—817
505 Dickenson Vincent C—827
506 Hines S Philip (H)—532
509 Garner Farlie A (H)—314
510 McCoy Susie T Mrs (H)—591

Perry intersects

603 Coble Albert H—1019-J
604 Jordan Geo L (H)—345
605 Hodges Barbara Mrs (H)
Herring LeRoy C—125-W
607 Braxton H Galt (H)—639

WATERS—East from 105 Vance, 1st n of e Caswell

801 Herman Wade F
Koonce Wm C
803 Franks Danl F
805 Franke Chas L
807 Croom R Flavious
809 Lynn W Devoy
811 Arnold John D (H)
813 Croom W Clay (H)—1076
815 Brock Zeb
817 Ward T Ivey
819 Brown J Mart (H)
820 Parrott Memorial Hosp Nurses Home—818
823 Hobson Lessie Mrs

Orion intersects

901 Rouse M Elwood
903 Daw Z Harvey
904 Daniels Plumer O—1132-W
905 Oliver Maria Mrs (H)
906 Marshburn Paul M
907 Malpass Julia Mrs (H)
Dawson Jasper M
909 Stapleford Mary Mrs (H) drsmkr—1132-J
912 Brinson Albert W

WAVERLY AV—East from 207 Fairfield av 102 Vacant

WEBB'S AL—East from 307 N Independent

305 Coward May (C)
307 Quinley Herman (C)
309 Sutton Leo (C)
311 Cobb Leo (C)
317 Kinsey Fernie L (C)
319 Gorham Jerry W (C) (H)
323 Masonic Hall
325 Watson Mamie (C)
327 Dawson Mattie (C)

WEBB'S HILL—A colored settlement n of Park av bet N East and ACL RR

1 Evans Jas R (C)
2 Becton Isaac (C)
3 White Leanna (C)
4 Smith Lucinda (C)
5 Sutton John (C)
6 Hill Mary E (C)
7 Oliver Nelson (C)
8 Brock Edw (C)
9 Coward Alice (C)
10 Vine Clover (C)
11 Dixon J D (C)
12 Dixon Jos (C)
13 Brown John (C)
14 Watkins Benj (C)
15 Roach Geo (C)
16 Parker Wm (C) (H)

WEST—East from 609 Sasser, 1st s of Lincoln

400 Robinson Jonah (C)
409 Cannon Herbert (C)
422 Wooten Richmond W (C) (H)
424 Ingram Jas (C) (H)
426 Capeheart Bettie (C)

Davis intersects

500 McKnight Frank (C) (H) chair caner

EFIRD'S DEPARTMENT STORE

The South's Greatest Chain

TELEPHONE 66 **KINSTON, N. C.**

501 Franklin Enoch ©
502 Sutton Wm ©
503 Battle Mamie © Ⓗ
504 Croom Eula M ©
505 Council John ©
506 Oliver Thos ©
507 Murphy Sadie ©
508 Cobb John L ©
510 Clark Bolden F ©
512 Branch Geo ©
514 Redmond Chaney © Ⓗ —919-W
515 Perry Preston P Rev ©
516 Anderson P Lee ©
517 Sutton Everett ©
518 Green Jas © Ⓗ

Tiffany av intersects

600 Grice Sophia © Ⓗ
601 Pollard Levi © Ⓗ
602 Robinson Jas ©
603 Durant Ralph ©
604 Speight Arth ©
606 Boone McKinley ©
608 Gray Jas ©
609 Brown Corena ©
611 Johnson Nicey © Ⓗ
613 Williams Henrietta ©
615 Hardy Lucy ©
617 Rhem Mary ©
618 Davis Arth ©
619 Dillahunt Allen ©
620 Stewart Elmer ©
624 Montague Wm ©
626 Ellison John ©
627 Skinner Duffy ©
628 Kincey Abr ©
629 Harper Addie ©
630 Turnage Edgar ©
631 Uzzell Calvin ©
633 Cobb Emanuel ©
637 Vacant

Tianon intersects

700 Grice W Frank © Ⓗ
702 Clark Mary ©
703 Smith Luke ©
704 Jones Clara L ©
705 McNair French ©
708 Phillips Nelson ©
710 Galloway Tillman ©
711 Davis Wm ©
712 Hardy John ©
714 Harshall Mary ©
717 Cain Cora A © gro
802 Cobb Austin ©
803 Dove Mary ©
805 Freeman Manor ©
807 Gooden Millard ©
808 King Elias ©
809 Costin Lillie ©
814 Jones Edw ©
816 Vacant
818 Anderson Isaiah ©
819 Rhem Janie ©
820 Freeman Calvin ©
821 Jones Clarence ©
824 Vacant
903 Gooden Etha ©
905 Cannady Ernest ©
906 Phillips Marsh ©
907 Swinson Geo ©
913 Jones Helen ©
917 Davis Vander ©

Adkin intersects

1009 Avent Lillie ©

Alexander intersects

1101 Jarmon David ©
1102 Olds Clavis V © Ⓗ
1104 Rouse Sherman © Ⓗ
1115 Jackson Saml ©
1118 Jackson Clarence ©
1124 Parker Mary ©
1132 Watson Wm ©
1134 Lovitt Gertrude ©
1136 Scott Jos ©
1200 Olds Ernest ©

WEST ROAD (PERRY PARK—North from Vernon av, 1st w of Carey rd

—— Brooks John P—1190
—— Dunn W Edw Ⓗ—1187
—— Hines Willis Ⓗ—1146
—— Phillips Murray E—392-J
——Sutton Walter L Ⓗ—737-J
—— Wade Roland

WESTOVER AV — North from 1907 W Vernon av

202 Simmons Geo M Ⓗ——254-W

WILLIAMS AL—South from 118 W South, 1st w of Queen

502 Edwards Wilbert ©
505 Parks Eliz ©
506 Powell Rosa L ©
509 Sloan Emily ©
510 Woolfolk Alice © drsmkr
Mason Jane ©
511 McDaniel Rufus ©
513 Koonce Robt ©
519 Carter Henry ©

WILSON AV—East from N Queen, 1st n of Summit av

—— Perry Wilbur S—1049
—— Worthington Leslie D Ⓗ—819

WOOTEN'S AL—East from 206 S East, 1st s of King

402 Burke Blanche ©
404 Phillips John ©

Oettinger Bros
ESTABLISHED 1872
Good Furniture for Good Homes

109 E. CASWELL ST.
Telephone 35
KINSTON, N. CAR.

BALDWIN'S AND FREE PRESS

KINSTON

NORTH CAROLINA

BUSINESS DIRECTORY

AND LIST OF

NATIONALLY ADVERTISED BRANDS

1936

Containing the names of all business firms, industrial plants and professional men and women, arranged in alphabetical order under their properly classified business headings; together with the names of nationally advertised brands and trade-marked articles, with the name and address of the local distributor or agent.

☞ Indicates Nationally Advertised Brands

COPYRIGHT 1936 BY BALDWIN DIRECTORY CO., INC.
Charleston, S. C.

Agricultural Implements and Supplies

Copeland Supply Co 117-19 W Gordon
Deere John Plow Co 217-21 W Gordon
DIXON D V & SON, 317 N Queen
West Machinery Co 408-10 N Queen

Alterations

SANITARY DRY CLEANERS-LAUNDRY, 210 S Queen

Ambulance Service

WOOD FUNERAL SERVICE, N McLewean cor E Gordon

☞ Ammunition

WINCHESTER—D V Dixon & Son, 317 N Queen

Amusement Places

Kinston Baseball Park Summit av nr Virginia av

Apartment Buildings

Cobb Apartments 100½ E Blount
Hudson The 103½ E Peyton av
Imperial Apartments 424 N Heritage

Architects

Wooten A Mitchell & Associates 326-28 N Queen

Artists

Hughes Ethel P Mrs 106 S Independent

EFIRD'S DEPARTMENT STORE

The South's Greatest Chain

TELEPHONE 66 KINSTON, N. C.

Associations and Clubs

Eastern Carolina Chamber of Commerce 54 First-Citizens Bk Bldg
KINSTON CHAMBER OF COMMERCE INC, 225 Hunter Bldg

Automobile Accessories and Supplies

KINSTON AUTO PARTS CO, 110-12 W Gordon
S & A Economy Auto Supply 330-32 N Queen

Automobile Batteries

EXIDE—Lenoir Tire Co, 315 N Queen
USL—Kinston Auto Parts Co, 110-12 W Gordon

Automobile Battery Dealers

KINSTON AUTO PARTS CO, 110-12 W Gordon
LENOIR TIRE CO, 315 N Queen

Automobile Dealers—Passenger Cars

B & P Sales Co, 116 W Blount
Barnes Henry Motor Co 128 W North
GENERAL SALES CO, 125 W Gordon
Gurley Sales Co 111-113 W Blount
HARVEY MOTOR CO INC, 409-15 N Queen
SPENCE MOTOR CO, 129 W Blount
Thompson Motor Co 315 N Heritage
Whitfield Motor Co 121-25 W Blount

Automobile Dealers—Used Cars

B & P Sales CO, 116 W Blount
Dick's Place 313 E Vernon av
GENERAL SALES CO, 125 W Gordon
Kinston Used Car Market 112 W Caswell
SPENCE MOTOR CO, 129 W Blount

SPENCE MOTOR Company

Authorized Ford Dealers

SALES — SERVICE

Cor. Blount and Heritage Sts.

PHONE 544 KINSTON,N.C.

Automobile Garages

KINSTON AUTO PARTS CO, 110-12 W Gordon

Automobile Laundries

Auto Landry 209 W Blount

Automobile Parts

McQUAY-NORRIS—Kinston Auto Parts Co, 110-12 W Gordon

Automobile Parts Dealers

Dick's Place (used parts) 313 E Vernon av
KINSTON AUTO PARTS CO, 110-12 W Gordon

Automobile Repairing

B & P SALES CO, 116 W Gordon
Beserock & Lawson, Happersville
Bynum J C 212 W Gordon
Byrd W C Garage 211 N Heritage
Carolina Paint & Body Works 130 W King
Daughety J L Garage 610 N Independent
Gower Bros Garage 124 W Blount
Mayo & Hill Garage 205 W Gordon
Rockelle B H 114 W Caswell
Scott Motor Co 302 Mitchell
Shute J W Wall
Spear Motor Co Inc 105 W Blount
West Side Garage 428 E Lenoir

Automobile Shop Equipment

KINSTON AUTO PARTS CO, 110-12 W Gordon

Automobile Tire Dealers

KINSTON AUTO PARTS CO, 110-12 W Gordon
LENOIR TIRE CO, 315 N Queen

Automobile Tires

FEDERAL—Kinston Auto Parts Co, 110-12 W Gordon
FIRESTONE—L Harvey & Son Co, 114-16 N Queen
GOODYEAR—Lenoir Tire Co, 315 N Queen
McClaren—Kinston Auto Parts Co, 110-12 W Gordon

Automobile Tube Dealers

LENOIR TIRE CO, 315 N Queen

Automobile Wheel Aligning

KINSTON AUTO PARTS CO, 110-12 W Gordon

HIGH GRADE COAL AND FUEL OIL

LENOIR OIL AND ICE COMPANY

305 S. TRIANON TELEPHONE 82

Automobiles

BUICK—B & P Sales Co, 116 W Gordon
CHEVROLET—Harvey Motor Co Inc, 409-15 N Queen
FORD—Spencer Motor Co, 129 W Blount
HUDSON—General Sales Co, 125 W Gordon
LINCOLN—Spencer Motor Co, 129 W Blount
LINCOLN ZEPHYR—Spencer Motor Co, 129 W Blount
OLDSMOBILE—Harvey Motor Co Inc, 409-15 N Queen
PONTIAC—B & P Sales Co, 116 W Gordon
TERRAPLANE—General Sales Co, 125 W Gordon

Awning Dealers

KINSTON PLUMBING & HEATING CO, 106 E Blount

Bakers—Retail

HERBERT'S BAKERY, 111 E Caswell

Banks

BRANCH BANKING & TRUST CO, 136 N Queen
FIRST CITIZENS BANK & TRUST CO, 200 N Queen

Barbers

Art Barber Shop 319 N Queen
Beech Barber Shop © 212½ E North
Central Barber Shop 104 W North
City Barber Shop 109 N Queen
Daniel Mack © 308 S Queen
Dawson W D © 223 S Queen
Dixie Barber Shop 104 W Gordon
Doggett E D © 300 S Queen
Green's Barber Shop © 105 E Gordon
Harris J E 601 E Caswell
Heritage Street Barber Shop © 317 N Heritage
Hotel Kinston Barber Shop 501 N Queen
Hunter Building Barber Shop 100 W Caswell
Jones J W © 206 S Queen
King Solomon Barber Shop 332 N Heritage
Star Barber Shop 614 N Independent
Staten M G © 334 S Queen
Williams Barber Shop 608 E Caswell

Beauty Shops

Bobette Beauty Shoppe 2d flr Hotel Kinston
DeKillian Beauty Parlor © 238 S Queen
Friendly Beauty Shop 111-13 E North
Kinston Beauty Shoppe 122 W Gordon
Klip & Kurl Beauty Shoppe 108 E Gordon
LENOIR BEAUTY SHOPPE, 107 E Caswell
Mac's Beauty Shop 104 E Caswell
Poro Beauty Shop © 217 E North
Serve-U Beauty Shoppe 105 E Caswell

Beer Distributors

Neuse Distributing Co 122-24 W King

Bicycle Dealers

Paschall's 106 W Gordon

Billiard Parlors

Beech Pool Room © 336 S Queen
Gem Billiard Parlor © 342 S Queen
Pickwick The 209 N Queen
Tuxedo Billiard Parlor © 218 E North

Billiard Table Manufacturers

Massengill's Mfg Co (miniature) Happersville RD 4

Blacksmith's

Dawson C A 423 E Washington
Lowery J A © 209 S Heritage
Tilley A J, Happersville
Tillman W A & Co 600 N East
Wetherington L L 110 N Heritage

Boarding Houses

Bizzell A Maude Mrs 214 E Blount
Brown Eliz J Mrs 217 E Peyton av
Collins Jane Mrs 300 S McLewean
Guy Myrtle © 103 E Bright
Jones Laura Mrs 201 W Peyton av
Moseley Effie E Mrs 213 E Vernon av
Peterson Ina Mrs 409 E Gordon
Slaughter Matthew 324 N Queen
Williams Dora 110 N Independent

Booksellers

Hood J E & Co Inc, 203 N Queen

Boquets—Floral

DENMARK'S FLORIST, 205 W Peyton av

Bottlers—Carbonated Beverages

HINES HARVEY C CO, 200-10 W Gordon
McCOY H H CO INC, 400 N Queen

Boy's Clothing

BELK-TYLER CO, 126-28 N Queen
Efird's Department Store, 308 N Queen

Bread—Retail

HERBERT'S BAKERY, 111 E Caswell

D. V. Dixon & Son
HARDWARE AND BUILDING MATERIAL
PAINTS AND OILS

Brick

CAROLINA—Liston L Mallard, 120½ W Gordon

Brick Dealers

Carolina Brick Co 313 S Heritage
MALLARD LISTON L, 120½ W Gordon

Brokers—Stocks and Bonds

Investors Syndicate 54 First-Citizens Bk Bldg

Building Materials and Supplies

Collins Z A 319 S Heritage
Dixie Fuel & Building Material Co E Vernon av nr Davis
DIXON D V & SON, 317 N Queen
GRADY & HARTSFIELD, 113 S Queen
MALLARD LISTON L, 120½ Gordon

Building and Loan Associations

HOME BUILDING & LOAN ASSN, 110 E Gordon

Home Building & Loan Association

A SAFE PLACE FOR YOUR MONEY

HOMES FINANCED

110 E. Gordon St Phone 661

MUTUAL BUILDING & LOAN ASSN, 114 E Gordon

Buildings

Branch Bank Building 202 W Gordon
County Agricultural Building 201 E King
County Court House 130 S Queen
First-Citizens Bank Building 103 W Gordon
Hood Building 102½ E Gordon
Hunter Building 107½ Queen
Medical Arts Building 103½ W North
North Street Auditorium © 218 E North
Parrott Building 103 E Caswell
Post Office Building N Queen cor North
Rouse Building 102½ S Queen
Sutton Building 112½ N Queen
Tull Building 102 E Caswell
West Building 107½ E North

Burial Insurance

Branch Mutual Burial Assn 512 N Queen

Bus Lines

QUEEN CITY COACH CO, 107 E Peyton av
SEASHORE TRANSPORTATION CO, 107 E Peyton av
SOUTHERLAND BROS BUS LINE, 107 E Peyton av

Bus Stations

UNION BUS STATION, 107 E Peyton av

Cabinet Makers

McLawhorn R E Mfg Co 132 W King
Shortt B B © 302 N Independent

Cafes

METROPOLITAN CAFE, 123 N Queen

Cakes—Retail

HERBERT'S BAKERY, 111 E Caswell

Cemeteries

Cedar Grove Cemetery © E South nr Sasser
Hebrew Cemetery E South nr Sasser
Maplewood Cemetery 101-417 E Shine

Chair Caners

McKnight Frank © 500 West
Singleton Jack 308 Glenwood

Chiropractors

Keffer Chiropractic Clinic 106 W Caswell
Keffer W A 106 W Caswell

CHURCHES

(Baptist)

Antioch Free Will © 904 Lincoln
FIRST, 200 E Gordon
First Missionary © 304 S East
Free Will 600 Chestnut
Primitive 204 E Caswell
St John Free Will © 405 E Blount
Second © 416 E North

(Catholic)

HOLY TRINITY, 508 W Vernon av

(Christian)

Christian © 116 Golden Progress al
Gordon Street, 118 E Gordon

(Disciples)

St Joseph's © 1107 Chestnut av
St Peter's © 710 Lincoln

(Episcopal)

CHRIST CHURCH, 920 E Bright
St Augustine's © 318 S Independent
ST MARY'S 215 E King

(Holiness)

Faith Tabernacle © 616 Lincoln
Pentecostal 202 N Tiffany av

J. F. PARROTT, JR.

FOR DEPENDABLE SERVICE PHONE 395

Insurance · *Real Estate* *Rentals*

(Jewish)
Jewish Synagogue 100 S Independent
(Methodist)
Queen Street M E South 500 N Queen
St Augustus AME Zion © 316 E North
St James © 334 S East
St James AME © 400 E Shine
(Presbyterian)
First 314 W Lenoir
White Rock © 516 Thompson
(Scientist)
First Church of Christ Scientist 400 E Gordon
(Undenominational)
Blount Street Church 522 W Blount
Salvation Army 109 N Independent
(Universalist)
Universalist 613 N McLewean

City Directory Publishers
BALDWIN DIRECTORY CO INC, 125 Meeting St, Charleston S C

Cleaning and Pressing
SANITARY DRY CLEANERS-LAUNDRY 210 S Queen
TURNER'S CLEANERS & HATTERS, 242 S Queen

CLERGYMEN
(Baptist)
Bryant B C © 904 Lincoln
Hill E M © LaGrange N C
JOHNSON T C, 208 E Blount
Moye U G © 1003 Macon
Rice Clifton 310 E Lenoir
(Catholic)
RUTH L C, 705 Perry
(Christian)
Cook Leland 109 N McLewean
(Disciples)
Best Geo © Winston-Salem N C
(Episcopal)
Holder J E © 420 E Bright
HUSKE B F, 213 E King
(Holiness)
Brown Geo © res Goldsboro N C
Noble W J 211 N Tiffany av
(Methodist)
Parker A S 411 W Lenoir
Pearce A P © 402 E Shine
Reed H M © 320 E North
(Presbyterian)
Dudley H J 600 Pollock
(Universalist)
Lapoint G M 416 College

Clothes Cleaners and Pressers
Abbott's Dry Cleaners 107 E Gordon
Dudley's Dry Cleaning 202 N Heritage
Haddock F T 211 S Queen
Kinston Dry Cleaners 215 E Lenoir
Perry's Dry Cleaners 110 W Blount
Phillips-Gray Dry Cleaners © 300 E North
Rochelle Deluxe Cleaners 116 W Caswell
SANITARY DRY CLEANERS-LAUNDRY 210 S Queen
TURNER'S CLEANERS & HATTERS, 242 S Queen

Clothing Dealers—Boy's—Retail
BELK-TYLER CO, 126-28 N Queen
EFIRD'S DEPARTMENT STORE, 308 N Queen

Clothing Dealers—Children's and Infants —Retail
BELK-TYLER CO, 126-28 N Queen

Clothing Dealers—Men's Retail
BELK-TYLER CO, 126-28 N Queen
Edwards E E 129 N Queen
EFIRD'S DEPARTMENT STORE 308 N Queen
Hesterite Clothing Co © 322 E North
Hodges P A Rev © 223 S Queen
Hub The 110 N Queen
LARKINS C H CLOTHING STORE, 102 S Queen
Man's Store The 125 N Queen
New York Clothing Co 214 N Queen
Stadiem Hyman 124 N Queen

Clothing Dealers—Women's—Retail
Chamberlain-Braxton 311 N Queen
EFIRD'S DEPARTMENT STORE, 308 N Queen
Everett Dress Shoppe © 236 S Queen
Ladies Shop The 125 N Queen
LARKINS C H CLOTHING STORE, 102 S Queen
Stanleys 127 N Queen

Clubs
Commercial Club 102 E Gordon
Kinston Skeet Club rear 1300 W Vernon av

Coal
BLUE GEM—Lenoir Oil & Ice Co, 305 S Trianon
BLUE GEM—White's Wood & Coal Yard, Perry cor Manning
CHILTON EGG—Lenoir Oil & Ice Co, 305 S Trianon
DANA—White's Wood & Coal Yard, Perry cor Manning
DARBY—Lenoir Oil & Ice Co, 305 S Trianon
DOROTHY—White's Wood & Coal Yard, Perry cor Manning

LISTON L. MALLARD
Windows, Doors, Cabinets and Lumber
ROCK-WOOL INSULATION AND BUILDING SPECIALTIES

NEW RIVER—Lenoir Oil & Ice Co, 305 S Trianon
POCAHONTAS—Lenoir Oil & Ice Co, 305 S Trianon
POCAHONTAS—White's Wood & Coal Yard, Perry cor Manning
RED ASH—White's Wood & Coal Yard, Perry cor Manning

Coal Dealers—Retail
CAREY J W, 507 E Gordon
Collins Z A 319 S Heritage
Dixie Fuel & Building Material Co E Vernon av nr Davis
LENOIR OIL & ICE CO, 305 S Tranon
SUTTON W C COAL CO, 315 E Gordon
WHITE'S WOOD & COAL YARD, Perry cor Manning

Coal Stokers
AMERICAN—Kinston Plumbing & Heating Co, 106 E Blount

Coal Stokers—Dealers
KINSTON PLUMBING & HEATING CO, 106 E Blount

Coke
ADAMS—Lenoir Oil & Ice Co, 305 S Trianon

Coke Dealers—Retail
CAREY J W, 507 E Gordon
LENOIR OIL & ICE CO, 305 S Trianon
WHITE'S WOOD & COAL YARD, Perry cor Manning

Concrete Products—Manufacturers
Trinity Concrete Co 206 New

Confectioners—Manufacturing
Brown Candy Co 407 College
Fowler Candy Co 107 S McLewean

Confectioners—Retail
Abdallah Habib 123 S Queen
Beech's Store © 212 E North
Hill Vera 122½ N Queen
Ice Cream Parlor © 925 Tower Hill rd
Rouse W W 316 N Heritage

Connecting Rod Re-babbiting
KINSTON AUTO PARTS CO, 110-12 W Gordon

Contractors—Building and General
Byrd J K 809 Chestnut
DuBose G E 120½ W Gordon
Evans J H 210 Sutton Bldg
Gaskins R T 1402 Holman
GOODMAN J L, 6 Parrott Bldg, 103 E Caswell
Nash L M 504 Harding
Shackelford O L 23 First-Citizens Bk Bldg

Contractors—Road
WEST CONSTRUCTION CO OF NORTH CAROLINA, 24 First-Citizens Bk Bldg

Cotton Ginners
Stroud's Cotton Gin, Happersville

Cotton Seed Oil Products
LENOIR OIL & ICE CO, 305 S Trianon

Credit Bureaus
KINSTON PRODUCTION CREDIT ASSN, 210-12 Hunter Bldg

Curtains and Draperies
BELK-TYLER CO, 126-28 N Queen

Cuttlery Dealers
DIXON D V & SON, 317 N Queen

Dairies
Highland Dairy 116 E Highland av
Kinston Dairy 203 N Adkin

Dance Halls
Casino The © 311 S Tiffany av

Dental Laboratories
Horton Dental Laboratory 216½ N Queen
Kinston Dental Laboratory 8 Parrott Bldg

Dentists
Dupree L J 1-2 Parrott Bldg
Faulkner T H 110 S McLewean
FOY R L © 242 S Queen
Koonce E T 109½ E Gordon
Poole J G 8 Med Arts Bldg
Price G W 208 Sutton Bldg
Spear Herbert Tull Bldg
Wilson O L 52-53 First-Citizens Bk Bldg

Department Stores
BELK-TYLER Co, 126-28 N Queen
Brody H & Sons 118 N Queen
EFIRD'S DEPARTMENT STORE, 308 N Queen
HARVEY L & SON CO, 114-16 N Queen
Penney J C Co Inc 300-02 N Queen

Department Stores 5c to $1.00
Charles Stores Co Inc 310-12 N Queen
Grant W T Co 106-08 N Queen
McLellan Stores Co 117-19 N Queen
Nachamson's Dollar Stores Co 120-22 N Queen

HERBERT'S CREAM BREAD
Famous for Quality
ALL GROCERS SELL IT - - - EVERY HOUSEWIFE ASKS FOR IT

Rose Five Ten & Twenty-Five Cent Store 131-33 N Queen

Dining Rooms

BONEY'S MRS DINING ROOM, 105 N McLewean

Draperies and Curtains

BELK-TYLER CO, 126-28 N Queen
EFIRD'S DEPARTMENT STORE, 308 N Queen

Dressmakers

Bell Lona D Mrs 302 E Washington
Broyant Ethel © 209 E North
Cullum Bettie Mrs 201 Sutton Bldg
Speight Lola Mrs 109½ W Gordon
Stapleford Mary Mrs 909 Waters
Woolfolk Alice © 510 Williams al

Druggists—Retail

City Drug Co 139 W North
Creech Drug Co 100 S Queen
HOOD J E & CO INC, 203 N Queen
LENOIR DRUG CO INC, 216 N Queen
Marston's Drug Co 132 N Queen
Skinner J T & Sons 115 N Queen
Stanley's Sundry Shop 501 N Queen
Stroud Drug Co 101 S Queen
Sutton's Harry Drug Store 129 S Queen
Temple Drug Co 304 N Queen

☞Drugs

REXALL—J E Hood & Co Inc, 203 N Queen

Dry Cleaners

SANITARY DRY CLEANERS—Laundry, 210 S Queen

SEND YOUR CLOTHES TO THE
SANITARY DRY CLEANERS
and
Laundry
TELEPHONE 93

TURNER'S CLEANERS & HATTERS, 242 S Queen

Dry Goods—Retail

BELK-TYLER CO, 126-28 N Queen
Diamond Jos 127 S Queen
Hestermin Co 114 W North
New York Bargain House 105 S Queen
Pearson Harry 204 N Queen
Pearson's 210 N Heritage
Sidney's Army & Navy Store 127-29 W North
Sutton A J & Son's 205 N Queen

☞Electric Irons

NORGE—General Sales Co, 125 W Gordon

Electric Irons—Dealers

GENERAL SALES CO, 125 W Gordon

☞Electric Ranges

NORGE—General Sales Co, 125 W Gordon

Electric Ranges—Dealers

GENERAL SALES CO, 125 W Gordon

☞Electric Refrigerators

CROSLEY—Quinn & Miller Co, 100 N Queen
GENERAL ELECTRIC—Oettinger Bros, 109 E Caswell
KELVINATOR—L Harvey & Son Co, 114-16 N Queen
NORGE—General Sales Co, 125 W Gordon
UNIVERSAL—Heilig & Meyers, 118-26 W North

Electric Refrigerators—Dealers

GENERAL SALES CO, 125 W Gordon
HARVEY L & SON CO, 114-16 N Queen
HEILIG & MEYERS, 118-26 W North
OETTINGER BROS, 109 E Caswell
QUINN & MILLER CO, 100 N Queen

Electrical Appliance Dealers

HARVEY L & SON CO, 114-16 N Queen
Kinston Electric Shop 213 N Queen
TIDE WATER POWER CO, 435 N Queen

Electrical Contractors

Electric Service Co 406 N Queen
Gaylor C O 414 E Caswell
Long Electric Co 117 E Blount
Russ J Q 208 E Peyton av

Employment Agencies

State Employment Service 107½ E Caswell

Express Companies

Railway Express Agency Inc 108 E Blount

COAL *"Burn Sutton's Coal"* **WOOD**

W. C. SUTTON COAL CO.

W. C. HEATH, Prop. **TELEPHONE 442**

Expressing and Moving
Cannon Oscar © 423 E Blount
Dunn P J 909 E Bright
Lyon J J 605 W Peyton av

F T D Members
DENMARK'S FLORIST, 205 W Peyton av

Fair Grounds
Kinston Fair Grounds 1600 W Vernon av

Farm Implements
JOHN DEERE—L Harvey & Son Co, 114-16 N Queen

Farm Implements and Supplies
DIXON D V & SON, 317 N Queen
GRADY & HARTSFIELD, 113 S Queen
HARVEY L & SON CO, 114-16 N Queen
KINSTON FERTILIZER CO, 327 N Queen

Feed Dealers—Retail
Lenoir Farmers Co-operative Exchange Service 333 N Queen
West & Tyndall Feed Co 115 W Blount

Feed Mills
Riverside Milling Co 114 N Heritage

Fertilizer
DIXIE—L Harvey & Son Co, 114-16 N Queen
HARVEY'S—L Harvey & Son Co, 114-16 N Queen

Fertilizer Dealers
Fields W C 106 E Caswell
HARVEY L & SON CO, 114-16 N Queen
KINSTON FERTILIZER CO INC, 327 N Queen
Lenoir Farmers Co-operative Exchange Service 333 N Queen
Stanford R L 112 W King

Fertilizer Manufacturers
Dixie Chemical Corp 425 McDaniel
Smith-Douglass Co Inc end W Bright

Fish Dealers—Retail
Bennett's Fish Mkt 612 N Independent
Brown W H © 301½ N Independent
City Fish Market 331 N Heritage
Davis J F 229 S Queen
Evans Frank © 1017 Lincoln
Fulghum's Sea Food 224 S Queen
Green Jas © 405 E Bright
Kennedy W J 334 N Heritage
King R D 305 N Heritage
Lewis Leckler 320 N Heritage
Miller Clark © 515 E Bright
Moore J E © 909 Macon
Noble E H 325 N Heritage
Southerland E H 316 N Heritage
Thompson's Fish Market 923 Tower Hill rd
Tide Water Fish Co 409 S Queen
Tucker John © 818 Lincoln

Fishing Tackle
GRADY & HARTSFIELD, 113 S Queen

Floor Coverings
OETTINGER BROS, 109 E Caswell

Floral Designs
DENMARK'S FLORIST, 205 W Peyton av

Florists—Retail
Black's Flower Shoppe 112 N Trianon
Bruton Fannie L 217 E Vernon av
DENMARK'S FLORIST, 205 W Peyton av
DUDLEY W M MRS FLORIST, 206 Carolina av (Fairfield)

MRS. W. M. DUDLEY

Florist

FLOWERS OF QUALITY

We Telegraph Flowers

Phone 924

Moseley Effie E Mrs 213 E Vernon av

Founders—Iron and Steel
Kinston Iron & Mantle Works 426 E North

Fruit Dealers—Retail
Miller Bros 300 N Heritage
Virginia Apple Store 111 N Queen

Funeral Directors
WOOD FUNERAL SERVICE, N McLewean cor E Gordon

Fur Re-conditioning
SANITARY DRY CLEANERS—LAUNDRY, 210 S Queen

Furnished Rooms
City Inn 108½ W King
Hill Vera Mrs 100 W Bright

WOOD FUNERAL SERVICE, INC.
Funeral Directors -- Ambulance Service
DAY PHONE 86 NIGHT PHONES 787, 208, 179

Humphrey Florence Mrs 410 Mitchell
King Nancy Mrs 108 W King
Phillips K M 104 W Lenoir
Queen Street Inn 338 N Queen
Taylor Beulah Mrs 412 College

Furniture
KARPEN—Oettinger Bros, 109 E Caswell
KARPEN—Quinn & Miller Co, 100 N Queen
TOMLINSON—Quinn & Miller Co, 100 N Queen

Furniture Dealers—Retail
BUTLER FURNITURE CO, 311 N Heritage
HEILIG & MEYERS, 118-26 W North

HEILIG & MEYERS
FURNITURE
RADIOS
Cash or Credit
Phone 144

OETTINGER BROS, 109 E Caswell
QUINN & MILLER CO, 100 N Queen
SPENCER FURNITURE CO, 133 S Queen

Garment Manufacturers
Atlas Shirt Co 100 S Davis
Manchester Mfg Co E Blount cor E Queen

Gas Appliances
TIDE WATER POWER CO, 435 N Queen

Gas Companies
TIDE WATER POWER CO, 435 N Queen

Gas Ranges
NORGE—General Sales Co, 125 W Gordon

Gas Ranges—Dealers
GENERAL SALES CO, 125 W Gordon

Gasoline
PUROL—Colonial Oil Co Inc, Greenville hwy

General Contractors
GOODMAN J L, 6 Parrott Bldg

General Merchandise—Retail
Bunn W M 110 W Caswell
Cash Supply Store 218 N Heritage
Community Shop © 314 N Adkin
Goodman's Supply Co 212 N Heritage
Tyndall W F 209 S Queen

Gift Shops
Greene Gift Shop 213 N Queen

Ginger Ale
DR HERRING'S—H H McCoy Co Inc bottlers, 400 N Queen

Golf Clubs and Courses
Kinston Country Club 408 Fairfield av

Greasing Equipment
LINCOLN—Kinston Auto Parts Co, 110-12 W Gordon

Grist Mills
Tilley A J, Happersville

Groceries—Retail
Abbott's Grocery & Market 104 S Queen
Albritton Lueanna © 416 Beasley
Andrews C P 802 N Queen
Baker J D © 422 S Queen
Barwick's Grocery 316 E Vernon av
Batts Coal & Grocery Co 340 S Queen
Beasley T A © 1008 Chestnut av
Boone C F © 402 N Adkin
Brooks F F & Son 342 N Heritage
Brown J F 505 Manning
Brown J G 105-109 W North
Cain Cora A © 717 West
Caroon W H & Son 109 S Queen
Carraway Steph © 501 Carraway
Coker Annie © 428 E Blount
Coleman Henry © 409 E Bright
Country Store 205-07 S Queen
Courie Bros 113 W North
Courie's Cash Grocery 125 S Queen
Courie's Cut Rate 314 N Queen
Daugherty J O 206 N East
Daughety A B 416 E Lenoir
Daughety J L 217 E Lenoir
Edwards W M 702 N Heritage
Flowers C T 216 N Heritage
Foscue Lillie C Mrs 315 E Caswell
Glick J M 110 W King
Gray Bros 317 E Caswell
Gray S W Jr 111 N Orion
Gray & Taylor 605 N Independent
Great A & P Tea Co The 101 and 316 N Queen
Haddad's Cash Grocery 206 N Queen
Harper Claudia G Mrs 412 Atlantic av
Harris Supply Store 302 N Heritage

W. A. MOORE AND COMPANY
Insurance All Kinds
110 E. GORDON ST. TELEPHONE 661

HARVEY L & SON CO, 114-16 N Queen
Hicks Starr © 310 N Trianon
Hill W J 704 Chestnut
Hodges J L © 630 Lincoln
Holder Florence E © 422 E Bright
Horton J J 306 Mitchell
Howard J V 901 E Bright
Jones C J 104 S Orion
Jones Leroy © 808 Lincoln
Justice Eva L Mrs 712 E Caswell
Kennedy J C 706 E Caswell
L & L Grocery © 216 E North
Lee Michl 413 Manning
Lofton Ross © 521 Tower Hill rd
Martin's Grocery Store 401 W Vernon av
Meeks Susan © 415 E North
Moore Bessie © 512 E Shine
Moore Bros 700 N Heritage
Moore Burriel © 315 S Tiffany av
Moore S E 317 E Gordon
Moore W H © 320 E Bright
Morris Richd © 212 Golden Progress al
Noble Grocery 204-06 N Heritage
Nunn C W © 407 S Queen
Pender D Grocery 103 S Queen
Pollock D W 600 E Caswell
Quality Food Store 119 S Queen
Queen-End Grocery Store 324-26 S Queen
Red Front Grocery 330 S Queen
Rick Poultry Co 101 N Heritage
Sasser J L 214 S Queen
Simmons H F 208 N Heritage
Smith J H 240 S Queen
Smith P D © 311 S Tiffany av
Stroud Bros 121 S Queen
Taylor's Cash Grocery 433 N Queen
Taylor's Grocery 405 Pollock
Vatz Market 110 W North
Walthall H H 620 N Heritage
Ward T W © 415 S Queen
Warren David © 1003 Lincoln
Westbrook S V 346 S Queen
White J E 1009 E King
Whitfield E D © 522 E Bright
Williams H A, Happersville
Worthington's Grocery 200 N Heritage

Grocers—Wholesale

Gray & Oglesby 203-07 W Blount
HINES HARVEY C CO, 200-10 W Gordon
Hooker Bros 126 W Gordon
Howard C W & Co 500 E Gordon
Kinston Wholesale Grocery Co 309-11 S Queen
Martin John S & Co 419 N Heritage
McCOY H H CO INC, 400 N Queen

Guns and Ammunition

DIXON D V & SON, 317 N Queen

Halls

Knights of Gideon Hall © 919 Lincoln
Masonic Hall 512½ N Queen
Masonic Hall © 323 Webb's al
Wood Hall 204 N McLewean

Hardware Dealers—Retail

Canady B W & Son 135 N Queen
DIXON D V & SON, 317 N Queen
GRADY & HARTSFIELD, 113 S Queen
HARVEY L & SON CO, 114-16 N Queen
Pollock B T & Son 131 S Queen
Wiggins H V 320 N Heritage

Hat Re-blocking

SANITARY DRY CLEANERS—LAUNDRY, 210 S Queen
TURNER'S CLEANERS & HATTERS, 242 S Queen

Heaters

COLES—Quinn & Miller Co, 100 N Queen
TENNESSEE—Heilig & Meyers, 118-26 W North

Heaters—Oil

DIXON D V & SON, 317 N Queen

Heating Contractors

KINSTON PLUMBING & HEATING CO, 106 E Blount

Highway Construction

WEST CONSTRUCTION CO OF NORTH CAROLINA, 24 First-Citizens Bk Bldg

Homes and Orphanages

Caswell Training School W Vernon av extd 2 mi bey limit

Hospitals and Clinics

Kinston Clinic 103½ W North
Memorial General Hospital 1003 College
Parrott Memorial Hospital 817 E Gordon

Hotel Operators

HOTEL KINSTON OPERATING CO, 503 N Queen

Hotels

Caswell Hotel 110 S Queen
Gem Hotel 110 W Caswell
Hotel Charles © 227 S Queen
HOTEL KINSTON, 503 N Queen
Lenora Hotel 106½ Blount

House Furnishings

DIXON D V & SON, 317 N Queen
Price L B Mercantile Co 404 N Queen

WHITE'S WOOD AND COAL YARD
Wood --- Coal --- Coke
PHONE 3 "QUALITY FUELS" PERRY ST.

Ice—Dealers
COLONIAL ICE CO, 205-07 S Davis
HINES HARVEY C CO, 200-10 W Gordon

Ice Cream
HINES—Harvey C Hines Co, 200-10 W Gordon

Ice Cream—Retail
Jesmaid Ice Cream Co 130 W North
Palace Frozen Delight 206½ N Queen

Ice Cream Manufacturers
HINES HARVEY C CO, 200-10 W Gordon

Insulating Material—Builders
MALLARD LISTON L, 120½ W Gordon

INSURANCE
(Accident)
AETNA LIFE—C OETTINGER INC agts, 114 E Gordon
PROVIDENCE LIFE & ACCIDENT—W A Moore & Co Inc agts, 110 E Gordon
U S FIDELITY & GUARANTY—C Oettinger Inc agts, 114 E Gordon
(Automobile)
AMERICAN—C Oettinger Inc agts, 114 E Gordon
BERKSHIRE MUTUAL—Kinston Mutual Insurance Agency agts, 51 First-Citizens Bank Bldg
FIDELITY & GUARANTY—C Oettinger Inc agts, 114 E Gordon
LUMBERMENS MUTUAL—Kinston Mutual Insurance Agency agts, 51 First-Citizens Bank Bldg
LUMBERMENS MUTUAL CASUALTY—Kinston Mutual Insurance Agency agts, 51 First-Citizens Bank Bldg
MANUFACTURING LUMBERMANS UNDERWRITERS—Kinston Mutual Insurance Agency agts, 51 First-Citizens Bank Bldg
NATIONAL RETAILERS MUTUAL—Kinston Mutual Insurance Agency agts, 51 First-Citizens Bank Bldg
PENNSYLVANIA LUMBERMAN'S MUTUAL—Kinston Mutual Insurance Agency agts, 51 First-Citizens Bank Bldg
(Casualty)
GREAT AMERICAN INDEMNITY—W A Moore & Co Inc agts, 110 E Gordon
MARYLAND—J F Parrott Jr agt, 105 E North
NATIONAL SURETY—C Oettinger Inc agts, 114 E Gordon
U S FIDELITY & GUARANTY—C Oettinger Inc agts, 114 E Gordon
UNITED STATE—W A Moore & Co Inc agts, 110 E Gordon
(Compensation)
LUMBERMENS MUTUAL CASUALTY—Kinston Mutual Insurance Agency agts, 51 First-Citizens Bank Bldg
(Fire)
AETNA—C Oettinger Inc agts, 114 E Gordon
BERKSHIRE MUTUAL—Kinston Mutual Insurance Agency agts, 51 First-Citizens Bank Bldg
BOSTON—J F Parrott Jr agt, 105 E North
BRITISH GENERAL—J F Parrott Jr agt, 105 E North
CAMDEN—W A Moore & Co Inc agts, 110 E Gordon
CAROLINA MUTUAL—Kinston Mutual Insurance Agency agts, 51 First-Citizens Bank Bldg
CENTRAL MANUFACTURERS MUTUAL—Kinston Mutual Insurance Agency agts, 51 First-Citizens Bank Bldg
DIXIE—W A Moore & Co Inc agts, 110 E Gordon
GRANITE STATE—W A Moore & Co Inc agts, 110 E Gordon
GREAT AMERICAN—C Oettinger Inc agts, 114 E Gordon
HARTFORD—C Oettinger Inc agts, 114 E Gordon
HOME FIRE & MARINE—W A Moore & Co Inc agts, 110 E Gordon
LIVERPOOL & LONDON & GLOBE—C Oettinger Inc agts, 114 E Gordon
LONDON ASSURANCE CORP—W A Moore & Co Inc agts, 110 E Gordon
LUMBERMENS MUTUAL—Kinston Mutual Insurance Agency agts, 51 First-Citizens Bank Bldg
MANUFACTURING LUMBERMENS UNDERWRITERS—Kinston Mutual Insurance Agency agts, 51 First-Citizens Bank Bldg
MILL MUTUALS—Kinston Mutual Insurance Agency agts, 51 First-Citizens Bank Bldg
NORTH BRITISH & MERCANTILE — C Oettinger Inc agts, 114 E Gordon
NORTH RIVER—C Oettinger Inc agts, 114 E Gordon
OHIO HARDWARE MUTUAL—Kinston Mutual Insurance Agency agts, 51 First-Citizens Bank Bldg
PACIFIC—W A Moore & Co Inc agts, 110 E Gordon
PENNSYLVANIA LUMBERMEN'S— Kinston Mutual Insurance Agency agts, 51 First-Citizens Bank Bldg
PETERSBURG UNDERWRITERS— W A Moore & Co Inc agts, 110 E Gordon

L. HARVEY & SON COMPANY

Department Store

"A Good Place to Trade" Telephones 15 - 16

PHOENIX—C Oettinger Inc agts, 114 E Gordon
PIEDMONT—C Oettinger Inc agts, 114 E Gordon
ROCHESTER AMERICAN—W A Moore & Co Inc agts, 110 E Gordon
ROYAL—C Oettinger Inc agts, 114 E Gordon
SENTINEL—W A Moore & Co Inc agts, 110 E Gordon
UNION FIRE ACCIDENT & GENERAL—W A Moore & Co Inc agts, 110 E Gordon
WESTCHESTER—J F Parrott Jr agt, 105 E North
YORKSHIRE—J F Parrott Jr agt, 105 E North

(General Liability)

SHELBY MUTUAL PLATE GLASS & CASUALTY—Kinston Mutual Insurance Agency agts, 51 First-Citizens Bank Bldg

(Inland Marine)

CENTRAL MANUFACTURERS MUTUAL—Kinston Mutual Insurance Agency agts, 51 First-Citizens Bank Bldg
PENNSYLVANIA LUMBERMENS—Kinston Mutual Insurance Agency agts, 51 First-Citizens Bank Bldg

(Life

AETNA—C Oettinger Inc agts, 114 E Gordon
METROPOLITAN—Tolson Jarman and J M Jenkins agts, Tull Bldg, 102 E Caswell
NEW YORK LIFE INSURANCE CO — Emile van Goidtsnoven Agency Organizer, 205 West Bldg, 107½ E North
PACIFIC MUTUAL—C Oettinger Inc agts, 114 E Gordon
PRUDENTIAL—J F Parrott Jr agt, 105 E North
SOUTHEASTERN—W A Moore & Co Inc agts, 110 E Gordon

(Plate Glass)

SHELBY MUTUAL PLATE GLASS & CASUALTY—Kinston Mutual Insurance Agency agts, 51 First-Citizens Bank Bldg

(Public Liability)

LUMBERMAN'S MUTUAL CASUALTY—Kinston Mutual Insurance Agency agts, 51 First-Citizens Bank Bldg

(Sprinkler Leakage)

LUMBERMAN'S MUTUAL—Kinston Mutual Insurance Agency agts, 51 First-Citizens Bank Bldg

(Steam Boiler)

HARTFORD STEAM BOILER—C Oettinger Inc agts, 114 E Gordon

(Surety Bonds)

FIEDLITY & DEPOSIT—W A Moore & Co Inc agts, 110 E Gordon

(Windstorm)

CAROLINA MUTUAL — Kinston Mutual Insurance Agency agts, 51 First-Citizens Bank Bldg
CENTRAL MANUFACTURERS MUTUAL—Kinston Mutual Insurance Agency agts, 51 First-Citizens Bank Bldg
LUMBERMENS MUTUAL—Kinston Mutual Insurance Agency agts, 51 First-Citizens Bank Bldg
MANUFACTURING LUMBERMENS UNDERWRITERS—Kinston Mutual Insurance Agency agts, 51 First-Citizens Bank Bldg

---

Insurance Agents and Companies

(Fire)

Chamberlain C S 4 Parrott Bldg
MOORE W A & CO, 110 E Gordon

(General)

Cayton L R Insurance Agency 108 E North
Tarabow K B 20 First-Citizens Bk Bldg
Hodges Alice R 114-A E Gordon
Kinston Insurance & Realty Co 204 West Bldg
KINSTON MUTUAL INSURANCE AGENCY, 51 First-Citizens Bank Bldg
LaRoque W D Inc 105 W Gordon
MOORE W A & CO, 110 E Gordon ....
OETTINGER C INC, 114 E Gordon
PARROTT J F JR, 105 E North
Tull R S & Co 210 Hunter Bldg

(Life)

Durham Life Insurance Co 203 Hunter Bldg
Gate City Life Insurance Co 208 West Bldg
Home Security Life Insurance Co 207 Hunter Bldg
Imperial Life Insurance Co Tull Bldg
Jefferson Standard Life Insurance Co 212 Sutton Bldg
Life Insurance Co of Va The 201 Hunter Bldg
Life & Casualty Insurance Co of Tenn 5 Parrott Bldg
Maccabees The 7 Parrott Bldg
METROPOLITAN LIFE INSURANCE CO, Tull Bldg, 102 E Caswell
Mutual Life Insurance Co of N Y 108½ E Gordon
NEW YORK LIFE INSURANCE CO, 205 West Bldg, 107½ E North
North Carolina Mutual Life Insurance Co © 242 S Queen
Southern Dixie Life Insurance Co 222 Hunter Bldg

Drink It In Krinkley Bottles **Orange-Crush** *H. H. McCoy Co.* BOTTLERS

United Life & Accident Insurance Co 201-03 West Bldg
Volunteer State Life Insurance Co 106 S Queen
WINSTON MUTUAL LIFE INSURANCE CO, 242 S Queen

Jewelers

TOXMAN'S 103 N Queen
Little John M Jeweler 130 N Queen
Mewborn J H & Co 207 N Queen

Junk Dealers

Baker G C 1601 Holman
Merritt H W 120 W King

Justices of the Peace

Collins Plato 118½ S Queen
DuPree H D 130 Court House Sq
Harding W F 134 Court House Sq

Kerosene Refrigerators

ELECTROLUX—L Harvey & Son Co, 114-16 N Queen

Ladies' Ready-to-Wear

EFIRD'S DEPARTMENT STORE, 308 N Queen
HARVEY L & SON CO, 114-16 N Queen

Laundries

Kinston Damp Wash Laundry 404 W Blount
Kinston Laundry Co 216 W Gordon
SANITARY DRY CLEANERS LAUNDRY, 210 S Queen

Lawyers

Allen M H 30-32 First-Citizens Bk Bldg
Allen R T 30-32 First-Citizens Bk Bldg
Allen & Allen 30-32 First-Citizens Bk Bldg
BATTLE McKINLEY © 225 S Queen
COWPER ALBERT W, 33 First-Citizens Bank Bldg
Crawford P H Jr 106 S Queen
DAWSON JOE, 104½ S Queen
Dawson John G Branch Bank Bldg
Douglass W C 220 Hunter Bldg
ELLIOTT GUY, Tull Bldg, 102 E Caswell
Evans W A 3 Parrott Bldg
Greene G B 202-06 Sutton Bldg
Jones J A 130½ N Queen
Newberry S H 114½ E Gordon
Outlaw Alvin 214-16 Sutton Bldg
Perry E J 106 S Queen
POWERS J A, Tull Bldg, 102 E Caswell
POWERS & ELLIOTT, Tull Bldg, 102 E Caswell
ROUSE CHAS F, 102½ S Queen
ROUSE ROBT H, 102½ S Queen
ROUSE & ROUSE, 102½ S Queen
Sutton F I 202-06 Sutton Bldg
Sutton & Greene 202-06 Sutton Bldg
WALLACE FITZHUGH E, 40-43 First-Citizens Bank Bldg
WALLACE & WHITE, 40-43 First-Citizens Bank Bldg
WHITAKER R A, 34-35 First-Citizens Bank Bldg
WHITE THOS J JR, 40-43 First-Citizens Bank Bldg
Wooten E R 204 Sutton Bldg

Libraries

Kinston Public Library 104½ S Queen

Liquors—Retail

County ABC Board Store No 1 114 W Gordon

Live Stock Dealers

Beal Lacy 111 W Gordon
Copeland Live Stock Co 216 W North
Foushee C W 111 W Gordon
HARVEY L & SON CO, 111 N Heritage
Hodges J C 133 W North
Mitchell W A Jr 110 E North
Sutton Live Stock Co 212 W North

Luggage

TOTTYS—Heilig & Meyers, 118-26 W North

Luggage Dealers—Retail

BELK-TYLER CO, 126-28 N Queen
FOXMAN'S, 103 N Queen
HEILIG & MEYERS, 118-26 W North

Lumber—Retail

Dawson Lumber Co 205 W Bright
HINES BROS LUMBER CO, S Tifany av nr Bright
MALLARD LISTON L, 120½ W Gordon

Lumber—Wholesale

HINES BROS LUMBER CO, S Tiffany av nr Bright
MALLARD LISTON L, 120½ W Gordon

Lumber Manufacturers

HINES BROS LUMBER CO, S Tiffany av nr Bright

Machinists

City Garage 105 W Blount

Manicuring

LENOIR BEAUTY SHOPPE, 107 E Caswell

DENMARK'S FLORIST

MEMBER FLORIST TELEGRAPH DELIVERY

Kinston's Leading Florist

205 W. PEYTON AVE. **TELEPHONE 246**

Manufacturer's Agents

MALLARD LISTON L (building materials) 120½ W Gordon

Mattress Dealers—Retail

QUINN & MILLER CO, 100 N Queen

Mattress Manufacturers

JACKSON MATTRESS CO, 507 Chestnut

Meats—Retail

Abbott's Grocery & Market 104 S Queen
Caroon W H & Son 109 S Queen
Courie's Cut Rate 314 N Queen
Faulkner's Market 108 W North
Great A & P Tea Co The 101 N Queen
Jones C H 212 S Queen
Patrick's Lloyd Market © 914 Tower Hill rd
Quality Food Store 119 S Queen
Stroud Bros 121 S Queen
Yellow Front Market 107 S Queen

Meats—Wholesale

Hooker & Co 1115 N Davis

☞Medicine Cabinets

EMPIRE—Kinston Plumbing & Heating Co, 106 E Blount

Medicine Cabinets—Dealers

KINSTON PLUMBING & HEATING CO, 106 E Blount

Men's Furnishings

BELK-TYLER CO, 126-28 N Queen
EFIRD'S DEPARTMENT STORE, 308 N Queen
HARVEY L & SON CO, 114-16 N Queen

Men's Shoes

BELK-TYLER CO, 126-28 N Queen

Midwives

Lofton Delia © 1104 Macon

Mill Work

MALLARD LISTON L, 120½ W Gordon

☞Mill Work Products

GRIFFIN—Liston L Mallard, 120½ W Gordon

Milliners

BELK-TYLER CO, 126-28 N Queen

Monuments

Kinston Marble & Granite Works 506 N Queen

Morticians

WOOD FUNERAL SERVICE, N McLewean cor E Gordon

Motion Picture Theatres

Carolina Theatre 121 N Queen
Oasis Theatre 106 S Queen
State Theatre © 236½ S Queen
Paramount Theatre 211 N Queen

Motor Freight Lines

Capital Coast Motor Express 331 N Queen
Jordan Transfer 331 N Queen

☞Motor Oil

PUROL—Colonial Oil Co Inc, Greenville hwy

Music Teachers

Cox Nannie (piano) 416 Mitchell
Hawaiian Teachers Ltd (string) 319½ N Queen

Musical Instruments Dealers

Carolina Music Co 106 W King

Newspapers

East Carolina Progress (weekly) 321 N Queen
Jones County News (weekly) 321 N Queen
KINSTON DAILY FREE PRESS, 114 E North
Kinston Morning Herald (daily) 109 W Gordon

Notaries—Public

BATTLE McKINLEY © 225 S Queen
DuPree H D 130 Court House Sq
Whitehead Mattie B © 403 E Blount

Nurses—Graduate

Bateman Nona 309 W Peyton av
Bell Lila Mrs 302 W Blount
Bynum Louise 309 W Peyton av
Canady Eliz Mrs 410 Pollock
Fulcher Audrey 302 W Blount
Harper Polly 901 N Queen
Henderson Ethel 211 E Washington
Marshbourn Rachel Mrs 301 E King
Metz Abi C © 310 W North
Penny Margt 901 N Queen
Reeves Blanche 309 W Peyton av
Rouse Mary I Mrs 905 E Gordon
Warmoth Lottie 904 College

Nurses—Practical

Craft Nannie Mrs 1001 E Caswell
Grady Laura E Mrs 314 E Caswell
Hill Jessie 100 McDaniel

Home Cooked Meals *"A Cheery Place to Eat"*

MRS. O. T. BONEY'S DINING ROOM

PHONE 606 **105 N. McLEWEAN ST.**

Jones Mollie © 1214 Macon
Parker Ida Mrs 602 Chestnut

Office Equipment and Supplies

HOOD J E & CO INC 203 N Queen
KINSTON OFFICE SUPPLY CO, 108 S Queen

Oil—Retail

DIXON D V& SON, 317 N Queen

Oil Burner Dealers

KINSTON PLUMBING & HEATING CO, 106 E Blount
Powell F R 130½ N Queen

Oil Burners

AMERICAN—D V Dixon & Son, 317 N Queen

Oil Stoves

FLORENCE—Quinn & Miller Co, 100 N Queen

Oil Stoves—Dealers

QUINN & MILLER CO, 100 N Queen

Oil and Lubricant Dealers

Atlantic Refining Co Fairfield av nr W Vernon av
COLONIAL OIL CO INC, Greenville hwy

COLONIAL OIL CO.
Inc.
H. J. Landauer
SUPER SOLVENIZED
Purol Pep
CONQUERS CARBON
Greenville Highway

GULF OIL CORP, Fairfield av nr W Vernon av
Harvey Oil Co rear 802 Grifton rd
MOBLEY J A (Gulf Products) Fairfield av nr W Vernon av
National Oil Co 715 Grifton rd
Sinclair Refining Co 604 E Shine
Standard Oil Co of N J 802 Grifton rd
Texas Co The W Vernon av 1½ mi bey limit
Thompson-Wooten Oil Co Fairfield av nr W Vernon av

Optometrists

Foxman Ben 107 W Gordon

Osteopathic Physicians

FITTS FAIRFAX, 55 First-Citizens Bank Bldg

Paint

ATHEYS—D V Dixon & Son, 317 N Queen
SHERWIN-WILLIAMS—D V Dixon & Son, 317 N Queen
SHERWIN-WILLIAMS—Kinston Auto Parts Co, 110-12 W Gordon
WOOLSEYS—Grady & Hartsfield, 1138 Queen

Paint Dealers—Retail

DIXON D V & SON, 317 N Queen
GRADY & HARTSFIELD, 113 S Queen
KINSTON AUTO PARTS CO, 110-12 W Gordon
MALLARD LISTON L, 120½ W Gordon

Painters and Decorators

Rhue R L 906 N Heritage
Whitehurst N L 100½ E Blount

Parks and Playgrounds

Hines Playgrounds 1000 E King
Webb Emma Playground 105 E Highland av

Photographers

Baker's Studio 115½ N Queen
Coble Albert Studio 109 E North

PhysiciansOsteopathic

FITTS FAIRFAX—55 First-Citizens Bank Bldg

Physicians and Surgeons

Boney E R 1 Med Arts Bldg
Carden F C © 215 E North
Cranz O W 7 Med Arts Bldg
Davenport Eleanor 108 E North
Davis Rachel D 111 E Gordon
HARDY IRA M, 104 W Caswell
Harrison J P 231 S Queen
Hyatt A L 115½ S Queen
Keiter W E 4 Med Arts Bldg
Kornegay G E 106 S Queen
Lee Mike 108 E Caswell
Lee T L 5 Med Arts Bldg
Offutt V D 1 Med Arts Bldg
Parrott W T 109½ E Gordon
Peery V P 3 Med Arts Bldg
Sabiston Frank 109 E Gordon
Turrentine K P 10-12 Med Arts Bldg
West B C 109 E Gordon
West C F 107 E North

GRADY AND HARTSFIELD
Hardware -- Building Supplies
"A Good Hardware Store" Telephone 56

Whitaker F S 135½ W North
Whitaker P F 10-12 Med Arts Bldg
Woodley C B 112 N McLewean
Wooten F P 6 Med Arts Bldg

Piece Goods
BELK-TYLER CO, 126-28 N Queen

Pies—Retail
HERBERT'S BAKERY, 111 E Caswell

Plow Dealers—Retail
DIXON D V & SON, 317 N Queen

☞Plows
SOUTH BEND—D V Dixon & Son, 317 N Queen
VULCAN—D V Dixon & Son, 317 N Queen

Plumbers
Bailey W E 125 E North
Buck E M 1107 E Bright
KINSTON PLUMBING & HEATING CO, 106 E Blount
Quinn W C 128 W Gordon
Scott R B 119 W North
Thigpen Millard 802 E King

Plumbing and Heating Contractors
KINSTON PLUMBING & HEATING CO, 106 E Blount

Polish Manufacturers
Mewborn Silver Moon Co 207 N Queen

Potted Plants
DENMARK'S FLORIST, 205 W Peyton av

Poultry Dealers
Caroon W H & Son 100 N Heritage

Power and Light Companies
TIDE WATER POWER CO, 435 N Queen

Prescription Druggists
HOOD J E & CO INC, 203 N Queen

Printers
Kilpatrick Shirley 108 W Gordon
Kinston Printing Co 321 N Queen
Mabe Printing Co 902 E Gordon
Wells G W 120 W Gordon

Produce Dealers—Retail
Tropical Produce Market 117 S Queen
Virginia Apple Store 111 N Queen

Publishers—City Directory
BALDWIN DIRECTORY CO INC, 125 Meeting St, Charleston S C

Publishers—Newspapers
KINSTON FREE PRESS CO INC, 114 E North
Kinston Herald Publishing Co 109 W Gordon

Radio Repairers
Jarman T J © 717 Tower Hill rd
Jones M E 105 N Independent
Radio Service 117 E Blount

☞Radio Sets
ATWATER-KENT—Quinn & Miller Co, 100 N Queen
BOSCH—L Harvey & Son Co, 114-16 N Queen
CROSLEY—D V Dixon & Son, 317 N Queen
CROSLEY—Quinn & Miller Co, 100 N Queen
PHILCO—L Harvey & Son Co, 114-16 N Queen
PHILCO—Heilig & Meyers, 118-26 W North
R C A—Oettinger Bros, 109 E Caswell

Radio Sets—Retail
DIXON D V & SON, 317 N Queen
HARVEY L & SON CO, 114-16 N Queen
HEILIG & MEYERS, 118-26 W North
OETTINGER BROS, 109 E Caswell
QUINN & MILLER CO, 100 N Queen
SPENCER FURNITURE CO, 133 S Queen

Railroad Freight Stations
Atlantic Coast Line Railroad Co 415 E Gordon
Atlantic & North Carolina Railroad E Blount nr Queen

Railroad Passenger Stations
Union Station E Caswell cor Davis

☞Ranges
DIXIE—Heilig & Meyers, 118-26 W North
ENTERPRISE—Quinn & Miller Co, 100 N Queen
MAJESTIC—Quinn & Miller Co, 100 N Queen

Real Estate
BECTON E J, 209 Hunter Bldg
Blow R L 118 W Gordon
FAIRFIELD OF KINSTON INC, 114 E Gordon
OETTINGER C INC, 114 E Gordon
PARROTT J F JR, 105 E North
Rasberry E J © 231 S Queen
Rochelle J M 106 S Queen
Walter & Gurley Auction Co 114-a E Gordon

Oettinger Bros
ESTABLISHED 1872
Good Furniture for Good Homes
109 E. CASWELL ST.
Telephone 35
KINSTON, N. CAR.

Refrigerator Dealers
COLONIAL ICE CO, 205-07 S Davis

Rentals
BECTON E J, 209 Hunter Bldg
PARROTT J F JR, 105 E North

Restaurants
Arthur Cafe 318 N Heritage
Baker Burgee 419 S Queen
Bill's Barbecue 304 N Heritage
Blount Street Sandwich Shoppe © 412 E Blount
BONEY'S MRS DINING ROOM, 105 N McLewean
Casino The 2101 W Vernon av
Caswell Hotel Cafeteria 114 S Queen
CREECH'S TEA ROOM, 105 N Queen
Dawson Bros 420 E Caswell
Dixie Lunch 217 N Queen
Eagle Lunch 206 E Lenoir
East Royal Cafe © 910 Tower Hill rd
Farmer's Cafe © 332 S Queen
Friendly Lunch Room © 515 Tower Hill rd
Harlem Inn © 322 E Bright
Hines Barbecue 214 N Heritage
Horner J F 114 W King
Jones C H 212 S Queen
Jones Harold 108 N Heritage
Jones Quick Lunch © 317 N Heritage
Joseph Rosa S Mrs 500 E Caswell
Lewis Cafe © 344 S Queen
Loftin Bros © 324 E North
METROPOLITAN CAFE, 123 N Queen

METROPOLITAN CAFE

"WE SERVE THE BEST QUALITY FOODS"

Your Patronage Appreciated

123 N. Queen St Phone 793

Moore Dinty 111 S Queen
New York Cafe 104 N Queen
Palmer's Place 104 W King
Peoples Cafe 407 N Queen
Pully's Barbecue 307-09 N Heritage
Ritz The 212 N Queen
Scott's Cafe © 302 E North
Southerland J F 314 N Heritage
Sparrow Ada Mrs 114 S Trianon
Tyndall C F 108 W King

Road Contractors
WEST CONSTRUCTION CO OF NORTH CAROLINA, 24 First-Citizens Bank Bldg

Roofing
BIRD—D V Dixon & Son, 317 N Queen
BIRD—Liston L Mallard, 120½ W Gordon

Roofing Dealers
DIXON D V & SON, 317 N Queen
MALLARD LISTON L, 120½ W Gordon

Rug Cleaners
TURNER'S CLEANERS & HATTERS, 242 S Queen

Rugs
BIGELOW—Oettinger Bros, 109 E Caswell
SMITH—Oettinger Bros, 109 E Caswell

Rugs and Carpets—Dealers
HEILIG & MEYERS, 118-26 W North
OETTINGER BROS, 109 E Caswell
QUINN & MILLER CO, 100 N Queen

Sausage Manufacturers
Kinston Sausage Co 328 S Queen

Savings and Loan Associations
HOME BUILDING & LOAN ASSN, 110 E Gordon
MUTUAL BUILDING & LOAN ASSN, 114 E Gordon

Saw Filers
Harrell W A 103½ N Heritage

School Books
HOOD J E & CO INC, 203 N Queen

Schools—Public
Adkin High School © Clay nr Washington
Grainger Jesse W High School 300-10 Park av
Harvey Lemuel Elementary School 405 Rhodes av
Lincoln City School © 1011 Lincoln
Lewis Richd H Elementary School 300 E Peyton av
Tower Hill Elementary School © Tower Hill rd

Seed Dealers—Retail
HOOD J E & CO INC, 203 N Queen
Lenoir Farmers Cooperative Exchange Service 333 N Queen

EFIRD'S DEPARTMENT STORE
The South's Greatest Chain
TELEPHONE 66 **KINSTON, N. C.**

Service Stations

Adkin High Service Station © 1007 E Washington
Bright Belt Service Station 235 S Queen
Caswell Service Station 801 N Queen
Caswell Street Service Station 200 W Caswell
City Service Station 715 Grifton rd
Country Club Service Station 1801 W Vernon av
Daughety L F 129 E North
Dew Drop Inn Service Station 318 S Heritage
Down Town Service Station 345 S Queen
Eagle Service Station 200 E Vernon av
Fairfield Service Station 1705 W Vernon av
Ferriss Service Station 1705 W Vernon av
GENERAL SALES CO, 125 W Gordon
Golden Leaf Service Station 514 N Queen
Grady & Fordham 203 S Queen
Green Top Service Station 201 N Heritage
Harris W C 134 W North
Hart Bros Service Station 416 N Queen
Hotel Service Station 108 E Peyton av
House C N 400 N Heritage
Humphrey W E 423 N Queen
James Jesse Service Station 2103 W Vernon av
Lee's Service Station 802 Grifton rd
Nunn W S 706 N Queen and 200 S Queen
P C's Place 1210 N Queen
Pollock & Jenkins N Queen cor Peyton av
Scott E A 710 N Heritage
Sinclair Service Station 707 N Queen
Smith Edw, Happersville
South Queen Service Station 501 S Queen
Southerland J F, Happersville
Super Service Station 429 S Queen
Texas Co The 135 S Queen and W Vernon av cor Queen
Thompson-Wooten Oil Co 1618 W Vernon av
Wonder Bar 702 W Vernon av

Sewing Machine Dealers

Singer Sewing Machine Co 109 E North

Sheet Metal Workers

Scott R B 119 W North
Smith's Alton Tin Shop 116 W King
Thigpen Paul 908 E King

Shoe Dealers—Retail

Cobwin's Shoes Inc 113 N Queen
HARVEY L & SON CO, 114-16 N Queen

Shoe Repairers

Bloom's Shoe Service 137 W North
Eddie's Shoe Shop © 303 E North
McLeod P M © 406 E Bright
Rivers' Shoe Repair Shop © 338 S Queen
Snyder Benj 405 N Queen
Willard's Shoe Shop 313 N Queen

Sign Painters

Bailey E R 1501 Howard
Dawson W A © 911 Lincoln

Silverware

COMMUNITY—Foxman's, 103 N Queen
ROGERS—Foxman's, 103 N Queen

Societies—Fraternal

Caswell Chapter No 38 RAM Masonic Hall
Hollywood Camp No 46 WOW meets 204 N McLewean
Karuke Tribe No 25 IORM meets 204 N McLewean
Lenoir Council No 78 JOUAM 204 N McLewean
Maccabees The Tent No 41 Hive No 42 Junior Court No 320 meets 204 N McLewean
St Johns Lodge No 4 AF&AM Masonic Hall

Soft Drinks

COCA-COLA—Harvey C Hines Co, 200-10 W Gordon
ORANGE CRUSH—H H McCoy Co Inc, bottlers, 400 N Queen

Soft Drinks—Retail

Connie's Inn © 915 Tower Hill rd
Gatlin Sarah © 1108 Chestnut av
Harper Nettie Mrs 101½ N Heritage
Wooten Beulah Mrs 111 E Highland av

Soy Beans

LENOIR OIL & ICE CO, 305 S Trianon

Sporting Goods—Retail

FOXMAN'S, 103 N Queen
Kinston Sport Shop 123 W North
Spear & Son 112 W North

Stenographers—Public

Ashford-Oettinger 45 First-Citizens Bk Bldg

Stoves

ENTERPRISE—Quinn & Miller Co, 100 N Queen
HEATROLA—Oettinger Bros, 109 E Caswell

HIGH GRADE COAL AND FUEL OIL

LENOIR OIL AND ICE COMPANY

305 S. TRIANON TELEPHONE 82

Stoves and Ranges—Dealers

BUTLER FURNITURE CO, 311 N Heritage
GRADY & HARTSFIELD, 113 S Queen
HEILIG & MEYERS, 118-26 W North
OETTINGER BROS, 109 E Caswell
QUINN & MILLER CO, 100 N Queen
SPENCER FURNITURE CO, 133 S Queen

Surveyors

Lewis Meriweather 108½ E Gordon

Swimming Pools

Kinston City Swimming Pool 105 E Highland av

Tailors

Frick O A 129½ N Queen
Layton Lee O 216½ N Queen
SANITARY DRY CLEANERS—LAUNDRY, 210 S Queen

Taxicab Service

City Taxi Co 431 N Queen
Taxi Service Co 425 N Queen
Tyndall Taxi Co 108½ W King

Tea Rooms

CREECH'S TEA ROOM, 105 N Queen

CREECH TEA ROOM

105 N. QUEEN ST.

Phone 388

Kinston North Carolina

Telegraph Companies

WESTERN UNION TELEGRAPH CO, 107 N Queen

Telephone Companies

CAROLINA TELEPHONE & TELEGRAPH CO, 115 E North

Tile Manufacturers

Carter G W Tile Co 105 E Peyton av

Tinners

Claytor's Tin Shop 338 N Heritage

Tire Re-treading

LENOIR TIRE CO, 315 N Queen

Tobacco—Leaf—Dealers

Dickenson V C end W Shine
Dixie Leaf Tobacco Co Inc 117 W Lenoir
Export Leaf Tobacco Co The 619 N Heritage
Falls City Tobacco Co Inc 227 Hunter Bldg
Imperial Tobacco Co of Great Britain & Ireland Ltd The 426 N Heritage
Jenkins L B Tobacco Co Inc 211 E Lenoir
Kinston Tobacco Co Branch Bk Bldg
Liggett & Myers Tobacco Co 420 E Vernon av
Reynolds R J Tobacco Co 411 E Gordon
Webb E V & Co Inc 900 N Heritage

Tobacco Flues—Manufacturers

Smith's Heating System Inc 403 N Queen

Tobacco Warehouses

Brooks Warehouse 324 N Heritage
Central Warehouse 312 N Heritage
Dixie Leaf Tobacco Co Fairfield av nr W Vernon av
Eagle Warehouse The 200 E Lenoir
Farmers Supply Co W Shine cor S Heritage
Fields W C W Shine nr S Heritage
Knott's Warehouse 112-16 E Washington
Mewborn T W W Shine cor S Heritage
Mew Carolina Warehouse 111 W Peyton
New Dixie Warehouse Co 535 S Queen
Tapp's Warehouse 115 W King

Typewriter Dealers

KINSTON OFFICE SUPPLY CO, 108 S Queen

Typewriter Service

KINSTON OFFICE SUPPLY CO, 108 S Queen

Typewriters

REMINGTON—Kinston Office Supply Co, 108 S Queen

Undertakers

Albritton Bros Funeral Home © 500 E Blount
Edwards Funeral Home 702 N Queen
Garner's Funeral Home 512 N Queen
Kinston Funeral Home The © 416 S Queen
Rivers Funeral Home © 206 N Independent

D. Y. Dixon & Son
HARDWARE AND BUILDING MATERIAL
PAINTS AND OILS

Whitehead's Funeral Home © 403 E Blount
WOOD FUNERAL SERVICE, N McLewean cor E Gordon

Upholsterers
Palmer O J 113 N Heritage

Variety Stores
Cut Rate Variety Store 207 N Queen

Veterinarians
Moore N Branch Jr 112 W King

Wagon Repairers
Ellis Carriage Works 323 N Heritage

WAREHOUSES
(See also Tobacco Warehouses)
Kinston Bonded Warehouse 105 E Tiffany av

Watch and Jewelry Repairing
Clark B F © 317 N Heritage
Happersberger John 132 N Queen
McLean Chas 111 McDaniel
Whitfield J A 321 N Queen
Wooten C D 135 N Queen

☞Watches
BULOVA—Foxman's, 103 N Queen
ELGIN—Foxman's, 103 N Queen
WALTHAM—Foxman's, 103 N Queen

Washing Machine Dealers
GENERAL SALES CO, 125 W Gordon

☞Washing Machines
NORGE—General Sales Co, 125 W Gordon

Water Pumps
KINSTON PLUMBING & HEATING CO, 106 E Blount

Wedding Decorations—Floral
DENMARK'S FLORIST, 205 W Peyton av

Wholesale Grocers
McCOY H H CO, 400 N Queen

Women's Shoes
BELK-TYLER CO, 126-28 N Queen

Wood Dealers—Retail
Brock J L © 618 Thompson
CAREY J W, 507 E Gordon
Lanier G A 607 E Shine
Leary J W 208 S Orion
McAvery's Wood Yard 520 N East
SUTTON W C COAL CO, 315 E Gordon
WHITE'S WOOD & COAL YARD, Perry cor Manning

Yarn Manufacturers
Caswell Mills Inc 800 Manning

J. F. PARROTT, JR.
FOR DEPENDABLE SERVICE PHONE 395
Insurance · Real Estate Rentals

BALDWIN'S AND FREE PRESS

KINSTON

NORTH CAROLINA

1936

NUMERICAL TELEPHONE DIRECTORY

Containing a list of telephone subscribers arranged in numerical sequence. The information listed below was obtained by a house-to-house canvass and is offered for the convenience of subscribers to the City Directory. Since telephone numbers change rapidly, it is suggested that persons using this list refer to the latest edition of the regular telephone directory issued by the local telephone company in order to verify the information contained herein

COPYRIGHT 1936 BY BALDWIN DIRECTORY CO., INC.
Charleston, S. C.

0 City Fire Dept
1 Dixie Fuel & Bldg Material Co
2 Spear Mtr Co
3 White's Wood & Coal Yd
4 Daughety A B
5 McCoy H H Co Inc
6 Same
7-J Dixon Mamie T Mrs
9-J Tesler Jack
10 Lenoir Tire Co
11 Haddack Cash Gro
12 Parrott J F
13 New York Cafe
14 Barnes Henry Mtr Co
15 Harvey L & Son Co
16 Same
17 Thompson-Wooten Oil Co
18 Stadiem Hyman clo
19 Webb E V & Co Inc
20 Humphrey W E
21 ACLRR Co
23 Hotel Serv Sta
24 Parrott Lottie T Mrs
25 Wooten F P
27 Webb E V & Co Inc
28 A&NCRR
29 L & L Gro
30 Paramount Theatre
31-J Kennedy W S
31-W Moseley Maud Mrs
32 Andrews Clay P
34 Sutton A J & Sons
35 Oettinger Bros
36-J Moseley Carrie W Mrs
36-W Fowler R W
37 LaRoque W D Inc
38 Harvey Oil Co
39-J Holloway Mary K
40 Hines Bros Lbr Co
41 Goodman J L (ofc)
42 Smith-Douglass Co Inc
43-W Turrentine V L
44 Boney E R Dr
Offutt V D Dr
45 Woodley C B Dr (ofc)
46 Wood Funeral Home
47 Golden Leaf Serv Sta
48-J Brown A C
48-W Mewborn J H
49 City Light & Water Dept (plant)
50 Marston's Drug Co
51 Same
52-J Massengill N L
52-W Traub Emanuel
53 Martin John S & Co
54 Osborn Fannie Mrs
55 Brown J G
56 Grady & Hartsfield
57-J Fleming G P
59 Poole J G Dr
60 Couries Cut Rate
61 Greene Gift Shop
Kinston Elec Co
62 Dixon D V & Son
63 County Sheriff
64 Elec Serv Co
65-J Morton H H
65-WX Brown S A
66 Efird's Dept Store
67 Dickenson V C
68 Black's Flower Shoppe
69 Tull Margt Mrs

LISTON L. MALLARD

Windows, Doors, Cabinets and Lumber

ROCK-WOOL INSULATION AND BUILDING SPECIALTIES

71 Dudley's Dry Clng
72 Byrd W C Garage
73 West B C Dr
74 State Employment Serv
76-J Sutton H I
76-W Joyner Leona K Mrs
77 County Clk of Superior Ct
79 Grady & Fordham
Grady J C
80-J Haskins Marion
81 City Clerk
82 Lenoir Oil & Ice Co
83 Whitaker P F Dr
Turrentine K P Dr
84 Davis C W
85 Cobb Apts
86 Branch Banking & Trust Co
87-J Curtis Minnie Mrs
88 Harvey W B
89-W Fort Susie P Mrs
90 Greene Oscar
91-J Butler G P
91-W Hardy Herbert
92 Copeland Virginia
93 Sanitary Dry Clnrs
94 Stroud Bros
95-J Stallings H F
97 Sutton's Harry Drug Store
98 Hyatt A L (ofc)
99-J Byrd W C
100 Branch Mut Burial Assn
101 Stroud Eddie
102-J Harper P S B
102-W Elliott Guy
104 Jenkins L B Tob Co Inc
106 Kinston Fertilizer Co
107 Miller J O
108-J Faulkner R K
108-J Faulkner R K
111 City Taxi Co
112 Martin John S & Co
113 Moseley Z V
114 Lenoir Drug Co Inc
115-W Rasberry L E
116 Hood J E & Co Inc
117 Same
118 Texas Co The
119 West R R
120 Abbott's Gro & Mkt
121 Mac's Beauty Shop
122 Horton Dental Laboratory
123 Woodley C B
124 City Water & Light Dept
125-W Herring L C
126 Tillery J A
127-W Harvey L H
128 Parrott W T Dr (ofc)
130 Paschall's
132 Courie M F
133-J Edwards A L
133-W Gray C E
134 Colonial Ice Co
135-J Wooten Mitchell
135-W Bell Lila Mrs
137 Canady B W & Son
138 Oettinger E R
139 Tull R S & Co
140-J Brooks F F
140-W Bailey Nettie L Mrs
143 City Police Dept
144 Heilig & Meyers
145-J Mewborn Pattie Mrs
145-W Hobgood A D
146 Whitaker R A
147 United Life & Accident Ins Co
148 Lenoir Beauty Shoppe
149 Skinner J T & Sons
150 Weyher Sidy
151 Memorial Genl Hosp (nurses' home)
152 Economou Wm
153 Stanford R L
154 Rountree V A
155 Quinn & Miller Co
156 Hines Polly J Mrs
158-J LaRoque Mamie H Mrs
158-W Johnson Fannie W Mrs
159 Folsom Ollie S Mrs
160 Branch Banking & Trust Co
161 Imperial Tob Co Ltd The
162 Copeland A S
163 Dixie Lunch
164 Martin's Gro Store
165 Caroon W H & Son
166 Copeland Sup Co
167-J Tracy L W
168-W Coleman Henry (gro)
169-J Smith D R
169-W Crawford P H
170 Volunteer State Life Ins Co
171 Pollock Lula Mrs
172-J Tunstall K R
173-J Mallard G W
173-W Whitehurst Katie M
174-J Sugg Palmer
174-WX Courie N F
175-J Foxman Cecelia Mrs
177 Caro Theatre
178-J Dawson Joe
178-W Crisp Sallie R Mrs
179 Wood Mattie P Mrs
180 Hooker Bros
181 Temple Nannie N Mrs
182 Mutual B & L Assn
Oettinger C Inc
Fairfield of Kinston Inc
183 Texas Co The (serv sta)
184-J Madalia I H
185-J Phillips Thelma Mrs
185-W Edwards W M
187 Export Leaf Tob Co The
188 West & Tyndall Feed Co
189 Kornegay G E
[illegible] W C
190-W Bryan W C
191-J Taylor L B
192-J Moore J L
193-J Edwards E L
194 King R D
195-J Knott T A
196 Wooten L K
197 Parrott Mary E Mrs
199 Rouse Mattie R Mrs
200 Daughety L F (serv sta)
201 Hooker F C
203 Herbert's Bakery
204 Lenoir Drug Co Inc
205 Grady Nellie
206 Taxi Serv Co
207-J Moseley L C
207-W Armistead W H
208 Sugg Staten
209-J Mewborn J H & Co
210 Herbert W M
212 County Jail
213 Barrett E G
215-W Bloom Morris
216 Vatz Mkt
217-W Kinston Funeral Home The
218 Poole J G
219 Kinston Sport Shop
219-J Allen Sarah M Mrs
220 Pollock & Jenkins
222 Rouse & Rouse
223 Atlas Shirt Co
224-J Suggs Eva L Mrs
224-W Skinner Geo
225 Oettinger Mamie E Mrs
226 Johnson H G
227-J Kennedy Jessie
228 Dawson John G (ofc)
229 Caswell Hotel
230-W DuBose G E
231 Kinston Herald Publ Co
233-J Shell H C
234 Chamberlain-Braxton
235 Worley B W
236 Cowper G V
238-J Hamlin P R
239-J Dixon Martha H Mrs
239-W Wooten Nannie C Mrs
240 Red Front Gro
242 Fields W C (fertilizer)
245 Pittman F M
246 Denmark Florence S Mrs
Denmark's Florist
248 Stevenson Junius
249-J Wilkins D J
249-W Tilghman Cleveland
250 Whitaker R A (ofc)
251 Ellis Carriage Wks
252-J Cobb Katie
253-J Tilghman Sudie Mrs
253-W Brown Bertie F Mrs
254-W Simmons G M
255 Rasberry J C
256-JX Gore B L
256-W Smith Larry
257 Wallace & White
258-J Sanderson R A
258-W Gower Rufus
259-J McDaniel Kate
260 Harvey Mtr Co Inc
261-J Vick C A
261-W Wooten D F
262-J Scott J A
262-W Shackelford O L
264 Hood Pauline T Mrs
265 Sams J R
266 Long Olivia B Mrs
267 Stroud Bros
268 Brown J F
269-W Temple Bessie
270-W Haskett Kate D Mrs
271-J Speight Lola Mrs (drsmkr)

HERBERT'S CREAM BREAD
Famous for Quality
ALL GROCERS SELL IT - - - EVERY HOUSEWIFE ASKS FOR IT

272 Creech Drug Co
273-J West J F
274 Sutton Live Stock Co
275 Kilpatrick Shirley (printer)
276-W Vick Mildred Mrs
277-W Edwards F L
278-J Sparks W H
278-W Ward Ruby T Mrs
279-J Cox J F
279-W Moore T H
280-J Rountree Sue W Mrs
280-W Warren E L
281 Grant W T Co
282-J Buchan A A
282-W Gower H M
283 Pollock D W (gro)
284-W Bruton O A
285 Hines Harvey C Co
286 Same
288 Moore S E (gro)
289 Tide Water Power Co
290 County Register of Deeds
291-J Taylor J H
291-W Thompson R A
292 Salvation Army The
293 Laws H F
294 Kinston Lndry Co
295-J Hines Leone H Mrs
296 Brooks F F & Son
297-J Simmons G F
297-W Jarman T H
298-W Gooding L P
300-J Rucker Meta M Mrs
300-W Spear W H
302 Abbott's Dry Clnrs
303 Gray & Oglesby
305 Taylor A S
306-W Karanikas Mary Mrs
307-J Crawford P H
307-W Carter J H
308 Hines H C
309-J White Luther
310 Caswell Serv Sta
311 Simmons G F
312 Wallace F E
313 Worthington's Gro
314 Garner F A
315 Whitfield Mtr Co
316 Cook Leland Rev
317 Stough S L
318 Ry Exp Agcy Inc
319-J Wooten R G
319-W Storm H A
320 Tapp's Whse
322-J Lee W S
323 Roberts R C
324 Garner's Funeral Home
325 Kinston Tob Co
327 Nunn Mittie L Mrs
328 Sinclair Serv Sta
329-W Bowles G A
330 Price G W Dr (ofc)
333-J LaRoque J F
333-W Stroud Nannie E Mrs
334-J Skinner E L
334-W Skinner Jasper
335-J Jarman Claude
335-WX Noble John E
336 King F R
338 Webb E V
340-J Tillman Pearl M Mrs
340-W McAvery L B
341 Falls City Tob Co Inc
342 Davis Rachel D Dr (ofc)
343 S & A Economy Auto Sup
344 Harper Claudia G Mrs
345 Jordan G L
346 Hart Bros Serv Sta
348 Dawson J G
349-J Hosch J R
347 Heath J T
350-W Buck Lonnie
351-J Darden Isaac
352 Deere John Plow Co
353 Kinston Iron & Mantle Wks
354 Canady J H
358 Courie Bros
359 Thompson Mtr Co
361 West Side Garage
364 Green Top Serv Sta
365 Walsh Charlotte P Mrs
367-J Taylor W O
369-J Montgomery J W
370-W McCullen J B
371 Davis Rachel D
373-J Gray J L
374-J Herndon J A
374-W Worthington G L
375-J Chavors Wm
376-J Taylor Nannie L
376-W Parker R A
377-J Cayton L R
377-W Turnley E T
378 Yellow Front Mkt
379 Gulf Oil Corp
Mobley J A (ofc)
380-J Skinner G T
380-W Hobgood A L
381 Edwards Funeral Home
382 Gray & Taylor
384 Mewborn R E
385-W Plisco Ida J Mrs
386 Dixie Leaf Tob Co
New Dixie Whse Co
387-J Westbrook Lula Mrs
387-W Rice Matilda M Mrs
388 Creech's Tea Room
390 Harrison J P (ofc)
391 Justice A T
392-J Phillips M E
392-W Walker H A
393-W Lanier E B
394-J Rhodes Amanda
394-W Jones M E
395 Parrott J F Jr (ofc)
396-J Banks J H
396-W Redditt S Maggie Mrs
397 Bill's Barbecue
399-W City Garage
402 Caro Mus Co
404 Bronstein D L (store)
405-J Lee Mike
405-W Dawson W T
406-J Justice Osbia
407 Evans J H
408 New York Clo Co
409 Yellow Front Mkt
410 Ritz The
411 Mewborn Lula L Mrs
412-W Brown J I
412-J Jarman H T
413-J Bynum C H
414 Kinston Auto Parts Co
415-W Westbrook S V
416 Singer Sewing Mach Co
417 County Auditor
418-J Traub Philip
418-W Hemby P C
420 Rich Poultry Co
421 Perry's Dry Clnrs
422-W Happer Pearl C Mrs
423 Eagle Whse The
424 Kinston Dental Laboratory
425 Flowers C T (gro)
426-JX Rhodes J W
426-W Paderick C R
428 Sutton Fannie C Mrs
430-J Hobgood Scotia
430-W Daughety L F
431 Aldridge Camille
433-J Hoover W F
434 Turner E H
436-J Moseley Fannie D Mrs
437 Jones W C
438-W Grady J D
439 Moseley Effie E Mrs
440 Dixon Clare B Mrs
441 Cummings Eliz Q Mrs
442 Sutton W C Coal Co
443 Keffer W A
445 Davis J F (fish)
444 Shute J W (auto repr)
446-J Hardy B T
448 Peery W V Dr
449-J Caton W H
450-W Suggs L H
451-J White J E
451-W Stroud P H
453-J Harris K M
453-W Caroon W H
454-J Mewborn Lucy C Mrs
455-J Cox G B
455-W Wilcox M C
456-W Nicholson W J
457-J Meacham Julia E Mrs
457-W Hinson W L
458-W Jarman Jas
460-J Sampson J H Rev
460-W Smith H L
461 Mitchell T A
462 Union Bus Sta
464 City Taxi Co
465-J Williams L N
465-W Whitfield J T
466 Edwards E E (clo)
467 Capital Coast Mtr Exp
469-J Goodson Lola M Mrs
469-W Mewborne Fannie K Mrs
470 Rouse R H
471-W Hicks C E
473 Nachamson's Dollar Stores Co
475-J Bagby Chas
475-W Wiggins H V
476-J Abbott Lunsford
476-WX Hines L D
477 Sitterson S C
479 Hardy I M (ofc)
480 County ABC Bd Store No 1

COAL *"Burn Sutton's Coal"* **WOOD**

W. C. SUTTON COAL CO.

W. C. HEATH, Prop. **TELEPHONE 442**

481 Rhodes R E L
482-J White Ava Mrs
482-W Canady G E
483-J Firey M J
484 Wells G W (printer)
486-J Wood F C
486-W Davenport Nora S Mrs
487-J Hill M L
487-W Dale B E
488-J Gray J S
488-W Haskins S H
489 Edwards W M
490 Moore W C
491-J Collins J A
491-W Rouse Sallie H Mrs
492-J Rountree Mabel L Mrs
492-W Johnson P S
493-R Albritton C A
494-J Ernull Rosa L Mrs
494-W Quinn W C
496 Wooten F P Dr
497 Robinson S G
498 Smith Ashton
499 Long C R
501-J Mabe H D
Mabe Printing Co
502-J Manning Ruth
503 Quinn W C (plmbr)
504-J Adams Josephine Mrs
504-W Dawson Leon
505 Cummings J B
506-W Smith C F
507 Hardy I M Dr
508 Jenkins Isaac
509-J Hood J C
509-W Paylor R L
510-W Davis A G
511-J Pollock Frances H Mrs
512 Hewitt J C
513-W Stanley H D
514-J Baker R M
514-W Moore Chas
515-W Fordham P T
516 Courie Bros
517 DuPree Bertha T Mrs
518-W Weyher J E
520-J White R T
522-W Greenstein Max
523 Hooker Maude J
524-J Fear J D
524-W Sutton R N
526 Skinner J T
527 County Dept of Charities & Pub Welfare
528-J Central Barber Shop
531 Read D T
532 Hines S P
533 Frick O A (tailor)
535-J Bruton G L
536 Haddock F T (clo clnr)
537 Sabiston Frank Dr (ofc)
538 Churchill R F
540 Keiter W E Dr
541 Little John M jwlr
542-J Pope S E
544 Spence Mtr Co
546-W Bland L D
547-J Jenkins R J
548-J King R D
551-W Barrus A K
552-J Scott R B
552-W Powell T J
556 Faulkner W O
557 Lenora Hotel
560 Ramsey A F
561 Claytor W H
562-J Sutton H L
564-J Kyle W L
565 Kinston Dry Clnrs
566 Noble F H
567 Linton S F
568 Oglesby J F
569-J Pully Inez D Mrs
569-W Kanter Sidney
570-J Smith Alton
571 County Supt of Schs
572 Bunn W M
Gem Hotel
573-W Treadway V R
574-J Tyndall O H
576 Cash Sup Store
577 Wilson O L Dr (ofc)
579 Tull Rachel S Mrs
580-W George L R
581-W Caswell Training Sch
582-J Noble C F
584 Taylor's Gro
586 City Police Dept
587 Carter G W Tile Co
589-W Sewell G L
590 Marston E B
591 McCoy Susie T Mrs
592-J Wooten W O
592-W Barrett Birdie
593-W Carlton L C
594 Sutton F I
600-J Stroud C R
600-W Cox J G
601 Waters C A
602 Sabiston Frank
603 Perry E J (ofc)
604 Howard J K
605-W Edwards A Z
606 Boney O T
607 Faulkner T H
608 B & P Sales Co
609 Taylor Fannie M Mrs
611-J Bizzell A Maude Mrs
611-W Few O D
613 Wooten Lizzie Mrs
614 Sutton & Greene
615 Hartsfield T G
616 Dawson C A
617-J King P D
618 Mayo & Hill Garage
620-J Johnson Anna Mrs
621 Foscue Lillie C Mrs Gro
622-J Rountree E C
623 Martin B
624 Hooker & Co
626 Kinston Sausage Co
627-J Brown J G
627-W Hargett Norma F Mrs
628-J Stone N G
628-W Wiggins C A
629-W Cason T H
630 Ashford-Oettinger
631 Cuthrell J E
632 Kinston Beauty Shoppe
633-J Brooks C B
633-W Parker A S Rev
634 Stanley's
636-W Abbott Mamie P Mrs
637-J Letchworth W R
637-W Harris E W
638 Dupree L J Dr (ofc)
639 Braxton H G
640-J Pittman L A
641-J Simon Mary Mrs
641-W Blow J R
642 Stroud Estelle K Mrs
643 Trice Rebecca
644-J Johnson Carrie Mrs
644-W Tyndall W F
645 Heath T W
646 Haddad Malvina Mrs
647 Smith L M
648-J Langley E B
648-W Carrow C L
650 City Drug Co
651 Tyndall R G
653 Moore Bros
654 Cheney Alf
655 Charles Stores Co Inc
656-J Britten C A
656-W Pearson Harry
657-J Worthington G C
658-W Parker G G
660-J Collins Plato
661 Moore W A & Co Inc
Home B & L Assn The
662 Rochelle Deluxe Clnrs
663 Hanrahan G B
664 Ladies' Shop The
665-J Spear Ella V Mrs
667 Jackson Mattress Co
668 Pittman H E
669 Speed E Y
672 Spencer Furn Co
673-J Sanders C W
673-W Hooker R B
674 Lupton J C
675-J Jones R S
676 Spear & Son
679 Kinston Chamber of Commerce
678 Bizzell J A
680-J Jones J S
681-W Pratt J T
682-J Grady F I
682-W Larkins C H
683 Wells G W
684-J Sermons Bee
684-W Spear P E
685 Parham Zula H Mrs
686-J Bell Lona D Mrs
687 West B C Dr (ofc)
688-J Wetherington R L
689-W Clarke J W
691 County Farm Agt
692-W Outlaw W J
695-W Albritton J H
697 Scott R B
699-J McLawhorn R E Mfg Co
698 Jenkins L B Tob Co Inc
700 Belk-Tyler Co
701 Parrott M C Dr
702-J Brody Leo
703 Smith's Alton Tin Shop
704-J Dudley R D
704-W Dawson J H
705 Taylor J O H
708 Nicholson W J
709-W Jones C H (restr)
710-J Taylor Hattie B Mrs

WOOD FUNERAL SERVICE, INC.
Funeral Directors -- Ambulance Service
DAY PHONE 86 NIGHT PHONES 787, 208, 179

710-W Tyndall Lula D Mrs
711 Liggett & Myers Tob Co
712 Kornegay G E (ofc)
713 Bailey W E (shop)
714-J Sutton J R
714-W Griffin C L
716 Haymes W B
717-J Hearne J T
718-J Long J O
718-W Kennedy P C
719 Courie T E
720 Quinn J M
721-J Johnson E P
723 Quality Food Store
724 Penney J C Co Inc
725 Knott W A
726 Pearson Saml
728 Dickerson E N
729 Newberry S H (ofc)
731 Mitchell Courtney
732-J Shackelford O L (ofc)
733 Kramer C A
735 Klip & Kurl Beauty Shoppe
736-J Nash L M
736-W Pearson Laurie
737-J Sutton W L
739-W Taylor M G
740 Courie Eli
741 Turner's Clnrs & Hatters
742 Ward G R
743-W Harvey John
744 Harrison J P
745 Lee Mike Dr (ofc)
746 County Pub Health Dept
747 Friendly Beauty Shop
748 Brooks J R
749-J Cooke T E
750 Stroud Drug Co
751 Wilson O L
752 Pickwick The
753 Peery V P Dr
754-J Williams Dora
755 Howard C W & Co
756 Powers & Elliott
757-J Brewer Sophia K Mrs
758 Shields L G
759-W Smith F H
760-J Cox McC F
761-J Davis E B
762 Dodson Mary
763-J Boney H F
763-W Rochelle Z
765-J Peterson Ina Mrs
766 West C F Dr (ofc)
767 Ashford A J
768-J Rosemond S Eliz Mrs
769 Foxman Ben Dr (ofc)
772 Harvey T H
774 Noble Gro
776 Coburn's Shoes Inc
778-J Wooten J S
779 Jones J A (ofc)
781 Taylor's Cash Gro
783 Dail Effie I Mrs
785 Patrick Kate L Mrs
786 Foy Eunice A Mrs
787 McDevitt C W
788-J Schmidt M A
790 Pearson Harry
791 Whitaker P F
792-W Rubin L I
793 Met Cafe
794 Gibson Gereldia
795-J Wilcox D F
796 Genl Sls Co
797 Bailey W E
798-J Johnson C P
799-J Ormond Stella Mrs
799-W Amos W P
800 Stanford R L
801 Lee Michl
803 Carwile L B
805 Powers J A
806 Merritt H W
807-J Tyndall E H
808-J Raymore H C
808-W Sparrow I J
809-J Tyndall C C
810 Caro Paint & Body Wks
811 N Y Life Ins Co van Goidtsnoven Emile (ofc)
812 Wooten A Mitchell & Associates
813 Alphin C C
814-J Parsons R T
815-J Paschall O A
815-W Wooten J C
816 Temple Ella M Mrs
817 Oettinger L L
818 Parrott Mem Hosp (nurses' home)
819 Worthington L D
820 Lee T L Dr
822-J Moore E O
823 Nobles E H
824-J Stroud W E
824-W Scott W H
825-J Hooker H A
826-J Moseley Ada D Mrs
826-W Sugg Helen L Mrs
827 Dickenson V C
828-J Tyndall Lucy M Mrs
828-W Stroud M C
829 Evans W A (ofc)
830-J Webb E W
831 Serve-U Beauty Shoppe
832 Collins Z A Caro Brick Co
834-J Boyette E W
834-W Shew A N
835-W Holder J E
836 Fields W C
837 Natl Oil Co
838 Butler Furn Co
839 Rayner C E
841-W Fields Dessie Mrs
842 Spear Herbert Dr (ofc)
843 Outland E E
844-W Matthews Lou E Mrs
845 Gaskins R T
846 Dunn R B
847 Moseley Jessie W Mrs
848-J Baynor F T
849-J Heath Hugh
850 Stadiem Hyman
851 Jordan W J
853 Daughety J L (gro)
854-W Hood R T
855-J Newberry S H
856 Clark Annabelle
857 Corbett W A
858-J Taylor C B
858-W Alexander J H
859 Carey J W
860-W Vatz Annie Mrs
861 Knott Tilla G Mrs
862 Copeland Live Stock Co
863 Brook's Whse
864 Down Town Serv Sta
866-J Taylor Beulah Mrs
867-J Croom M S
867-W Paradis J E
868 West C F
869 Carden F C
870 Hyatt Delia
871 Keiter W E
872 Knott G W
873 Std Oil Co of N J
874-J Farmer Fannie G
874-W Mumford J W
875-W Lee Annie Mrs
876 Leach R H
877-J Bradshaw E L
877-W Wooten Jack
878 Paisley W T
879 Allen & Allen
880-J Taylor Emma Mrs
880-W Diamond Jos
881 First-Citizens Bk & Trust Co
882 Same
883 Marston F C
884-J Cayton L R Ins Agcy
886 Gray M E
887 Tyndall Taxi Co
889-JX Pittman E S
889-W Cox R E
890-Y Goodman J L
892 Hill A C L
893-J Humphrey Clarence
893-W Ray M F
895 Weyher H F
896 Butler Mattie
897 Rochelle B H
902 Howard C W
903 Haskins Iola Mrs
904-J Bright Claude Jr
904-W Waters H E
906 Harris Elsie
907-J Woolard E M
908 Galbreath T A
909 Greene G B
910 Farabow K B
911 Goodman's Sup Co
913 Horton J J
915 Farabow K B (ofc)
918 Shelton W W
919-J Jones Leroy
919-W Redmond Chaney
920 Ferriss Serv Sta
921-J Taylor Raymond
922 Dixon W T
923-J Broome Helen M Mrs
923-W Roberson Della
924 Dudley W M
926 Canady H B W
927-J Flowers C T
927-W Albritton Libbye C Mrs
928 Westbrook S V (gro)
929 Shealy M L Mrs
930 Courie's Cash Gro
933-W Allen W A

W. A. MOORE AND COMPANY

Insurance All Kinds

110 E. GORDON ST. **TELEPHONE 661**

934 Stroud Paul
935 Patrick's Lloyd Mkt
937 Rochelle B H (auto repr)
939-J Kaplan S C
941-W Calhoun W J
942 Gulley Flonnie
945 Hill Hattie C Mrs
946 Harris Sup Store
947-W Gaylor C O
948 Hicks E B
951-J Spear Herbert
952 City Fire Dept
954-J Tyndall E L
956 McDaniel J F
959-J Harvey L & Son Co (whse)
959-W City Street Dept City Garage
961-J Miller R F
961-W Rochelle J M
963 W O W (state ofc)
964 Schaut C H
966-W Hargett E W
967 Carey J W
969 Tull Ollie H Mrs
970-J Pate S T
971-J Leggett F A
971-W Haskins Fannie Mrs
972-W Anderson E C
973 Stekas Christ
974 Thomas E B
975-W Dunn P J
976-J Wells Irene
976-W Finley Helen
977 Kinston Damp Wash Lndry
978 Johnson T C Rev
980-W Whaley M P
981 Pully's Barbecue
983 Ballard J F
985-J Brewer A L
987-J Ruth L C Rev
987-W Silverstein Martha Mrs
988 Mallard L L
993 Walter H F
994 Kinston Whol Gro Co
995-J Dawson C O
996 Knott's Whse
997 Jeffress C A
999-W Darden C D
1002-J Bynum J C
1002-W Wooten M H
1003 Page Flossie
1005 Turner Coy
1006 Foy R L (ofc)
1007-J Taylor A N
1007-W Grady W C
1008-J Slater J S
1009-J Broyant Ethel
1011 Farley H B
1012-J Metz H C
1013 Wooten C W
1014 Ross J W
1015 Rains Pearl S Mrs
1016 Phillips-Gray Dry Clnrs
1017-W Hill E G
1018 Dixie Chem Corp (plant)
1019-J Coble A H
1019-W Tucker Ruth
1021 Lane G B
1022 Temple Burwell
1023 Bartlett N G
1024 Coleman Grace
1026 Taylor G C
1027 South Queen Serv Sta
1028-J Wiggins Isaac
1028-W Jones S E
1029 Meeks Susan
1030 Albritton Bros Funeral Home
1031 Corey E H
1032 Gray Bros
1033 Blalock Rossie E Mrs
1034 Gray Bros
1035 Western Union Teleg Co
1036-W Neuse Distributing Co
1037-J Brooks W O
1037-W Haddock W J
1038 Kinston Country Club
1039-W Motley L C
1041 Fitts Fairfax Dr (ofc)
1042 Mobley J A
1043-J Leary J H
1043-W Taylor Levi
1046 Tyndall W F
1048 Dupree L J
1049 Perry W S
1050 Moseley Blanche H Mrs
1051-J Bruton A D
1051-W Shute J W
1052 Bruton Fannie L
1053 First Baptist Ch
1054-J Dudley H J Rev
1055 County WPA
1056-J Brock M D
1057 Sutton Ruth
1058 Kennedy J C (gro)
1059 Jenkins L B & Co
1061 Pollock B T
1062 LaRoque Hattie S Mrs
1063-J Stroud R A
1064 Pollock B T & Son
1065 Wooten H C
1066-J Spence Herbert
1066-W Lester Winnie Mrs
1067 Caroon C R
1068-J Hill J H
1068-W Gray S W (gro)
1070-J Hogan A L
1072-J Tyndall R N
1072-W Mallison L F
1074-J Odham Sallie Mrs
1074-W Dudley E R
1075 West Constn Co of N C
1076 Croom W C
1079-J Kern B A
1081-J Edwards E E
1082 Lenoir Farmers Co-operative Exch Serv
1086 Bland R F
1087 Miller T F
1088 Barbre R S
1090-J Morris W G
1092 Moss R P
1096 Country Store
1100-J Jenkins J T
1100-W Haynes P J
1101 Sinclair Refining Co
1102 Bobette Beauty Shoppe
1104-J Pate F W
1104-W Best J W
1105 Kinston Printing Co
1106-J Scott E A
1108 County Sch Garage
1109-J Whitehead W A
1109-W Whitehead's Funeral Home
1110 Graham W A
1111 Barnes Henry
1112-J Koonce Mildred
1113 Manchester Mfg Co
1114-J Petersen J E
1115 Mallard L L
1116 Texas Co The (serv sta)
1119-J Rhue R L
1119-W Little J W
1121 King M N
1122 Harris W C
1123 Bronstein D L
1124 Gross A I
1126-J Carter G W
1126-W Stroud W E Jr
1127-J Butler C L
1128-J Grady R F
1131 Tropical Prod Mkt
1132-J Stapleford Mary Mrs
1132-W Daniels P O
1135 Booth J P
1136-J Long P A
1137 Smith's Heating System Inc
1138 Boney E R
1139 Stanley's Sundry Shop
1140 Parrott Memorial Hosp
1142-J Richardson Mittie W Mrs
1142-W Smith R B
1143-J Thornton Julia F Mrs
1143-W Bailey E R
1144-J Pearson Morris
1145 Tyler J H
1146 Hines Willis
1147 Perry E J
1148-J Tyndall A F
1148-W Pittman Kirby
1150-JX Tyndall J F
1150-W Moore H C
1151-W Suggs G F
1152 Hotel Kinston
1153 Same
1154 Keffer Chiropractic Clinic
1155 Kinston Ins & Realty Co
1156 Pearson E J
1157 Moore N B Jr
1158 Brody H & Sons
1159-J Jones J A
1159-W Ballard Annie Mrs
1160-J Hood D B
1160-W Craft A H
1161-J Moore Jake
1161-W Jackson E B
1162 Collins Z A
1163 Kinston Production Cred Assn
1164-J Spencer Alf
1164-W Southerland J F
1165 Pearson A L
1166 Memorial Genl Hosp
1167 Same
1168-J Morgan W F
1168-W Hough W A
1171 Harvey Mary L Mrs
1172-J Aycock J L
1173 West Machinery Co

WHITE'S WOOD AND COAL YARD

Wood --- Coal --- Coke

PHONE 3 **"QUALITY FUELS"** **PERRY ST.**

1174 Atlantic Refining Co
1175-J Ferrell L C
1175-W Grady Clarence
1176-J Justice Sallie L Mrs
1176-W Rouse Rebecca A Mrs
1177 Davenport Eleanor Dr
1178 U S P O
1179 Copeland A S (ofc)
1180-J Hunning J R
1181 Wickham C L
1183 Hall J B
1184-J Dudley Cordelia
1186-W West J F
1187 Dunn W E
1188 Wood R P
1189-J Cherry G T
1189-W Hart J Q
1190 Brooks J P
1191 Temple J B
1192-J Baker D L
1192-W Gurley Docia H Mrs
1199 Becton E J (ofc)
1200 Virginia Apple Store
1203 Turner Ruth
1205 Sidney's Army & Navy Store
1210 Page R O
1211 Adkin Hi Serv Sta
1215 County Home Demonstration Agt
1216 Sasser J L
1217 Taylor's Cash Gro
1224 Willard's Shoe Shop
1228 Kinston Plmbg & Heating Co
1231 Kinston Ofc Sup Co
1232 Offutt V D Dr
1234 Sasser J L (gro)
1239 Kinston Mut Ins Agcy
1240 Buck E M
1241 Arthur Walter
1243 Shumate Doris
1245 Smith E S
1246 McAvery's Wood Yd
1247 Tide Water Fish Co
1253 Central Relief Assn
1257 Foxman's
1261 Gower Bros Garage
1262 Southerland E H
1264 Collins H M
1268 County Re-Settlement Admn
1272 Raiford W R
1274 Bright Belt Serv Sta
1276 Gurley Sales Co
1277 Batts Coal & Gro Co
1279 Bennett's Fish Mkt
1280 Daughety J L Garage
1281 Phillips Roy
1283 Dick's Place
1285 Super Serv Sta
1287 City Barber Shop
1292 van Goidtsnoven Emile
3311 Taylor E F
3313 Fordham J M
9105 Southerland J F
9106 Harris W C
9109 Lewis Cafe
9120 Hodges J L (gro)
9121 Nunn W S (serv sta)
9122 House C N (serv sta)
9124 Hyatt Sybil
9123 Nunn W S (serv sta)

Southern Printing and Publishing Company

CHARLESTON, SOUTH CAROLINA
Established 1853

CREATIVE ADVERTISING is OUR BUSINESS

The creation of ideas to sell by direct mail is featured at our establishment.

We have served thousands of satisfied customers during the many years we have been in the printing business. We have created original ideas which have increased the business of our clients to their entire satisfaction.

Write us today and we will be glad to go into your advertising problems with you

THE EMBLEM *OF QUALITY*

PUBLISHERS OF BOOKS THAT SELL

We have published from time to time many and varied types of books which have had exceptional sales. We are of the opinion that any printer can set type, but comparatively few can plan a book.

Let us figure with you when you are in the market for anything in the printing or publishing business.

We handle publications such as weekly papers, monthly magazines, college annuals; medical, historical, or any other form of books.

The printing of folders in one color or the many colors of Nature for hotels and cities is a specialty with us.

Printing, publishing, ruling and binding that pleases.

(THIS DIRECTORY IS A PRODUCT OF OUR PLANT)

PRINTERS : BINDERS : PUBLISHERS

Drink It In Krinkley Bottles

Orange-Crush

H. H. McCoy Co. BOTTLERS

BALDWIN'S AND FREE PRESS

KINSTON

NORTH CAROLINA

RURAL ROUTE DIRECTORY

1936

CONTAINING THE NAMES OF RURAL RESIDENTS
ARRANGED BY ROUTES

COPYRIGHT 1936 BY BALDWIN DIRECTORY CO., INC.
Charleston, S. C.

ROUTE 1—Northeast of city, reached via Greenville hwy and Tower Hill rd

Abbott Duffie ©
Aldridge Allen G Mrs
Allen Mat H
Avery Joe
Bailey G F
Becton Essie
Becton W S
Becton Wilbur E
Bizzell A C
Bizzell Glenn
Bland C G
Bland R E
Bradshaw Ellen
Bradshaw J W
Bradshaw Wm
Bright G K
Brinkley K W
Brown Wm
Bryant B C Rev ©
Carr Nettie Mrs
Carraway E L
Carter M W
Casey Zebulon V
Daughety Bertie A
Daughety J L
Davis Jas
Everett E G
Fields Dessie H Mrs
Forrest W E
Foscue Troy E
Graves Chas
Harper Mattie T Mrs
Heath W H
Herring Thos J
Higgins Emmett
Hill Jas T
Hines S P
Humphrey J C
Humphrey Landon
Humphrey Meta
Johnson Carita
Jones J Carl
Keel Henry
Kelley D L
Langston Wilbur E
Lee Street
Lewis Earl
Merritt Herman W
Miller Cato A
Miller Chas
Murphy Raymond
Phillips H F
Price Wm D
Price Wm E
Pritchard Herbert
Roberts F P
Rouse E C
Rouse Elbert L
Rouse Iola Mrs
Rouse Troy
Rouse Wilbur
Sanderson Artie
Sanderson Herman
Sanderson Leslie
Sanderson Pennie
Sannie Martin L
Smith Bert
Smith Henry
Smith L R
Spence Alice
Spence T
Stanley Harold D Jr
Stanley John
Stephenson Leon H
Strickland Henry T
Taylor Lemuel
Temple Jos B
Thomas J H
Thomas Priscilla ©
Wallace Harry
Wallace Iris
Wetherington R L
White F P
White Lemmie V
Whitley Wiley
Wiggins Jessie
Wiley R W
Williams Sanford
Worley B W
Worley Arth P
Worthington Barbara H
Worthington David E
Worthington Heber

ROUTE 2—Northwest of city, reached via W Vernon av and N Heritage

Abbot Lunsford
Alexander Jos C
Alexander R B
Aldridge J L
Atlantic Refining Co bulk plant

DENMARK'S FLORIST

MEMBER FLORIST TELEGRAPH DELIVERY

Kinston's Leading Florist

205 W. PEYTON AVE. **TELEPHONE 246**

Bailey E Ross
Baker Grover C
Barts Robt
Beal Lacy
Beard Lennie
Beeman W F
Boone S A
Bowden Walter
Braxton Jas
Brooks J A
Brooks John P
Brooks Wm O
Broome Sadie
Brown E V
Bryant Mamie
Calhoun Effie
Cameron Ida
Carey J W
Carlton Lewis C
Carter Chas
Carter Emma
Carter Mack W
Carter Rebecca
Casino The restr
Cobb Geo
Cobb Richd
Collins Zollie A
Country Club Serv Sta
Crowell Leila
Dail Clifton
Dawson Wilbur T
Dawson Wm R
Dixie Leaf Tob Co
Dudley W M Mrs florist
Dudley Wm M
Dunn W Edw
Dunn W Edwin
Easterlin H H
Edwards Everett L
Edwards Leo L
Edwards Wm M
Elmore S R
Fairfield Serv Sta
Ferris Serv Sta
Ferris Walter W
Fisher Hugh
Fisher Otho
Fordham Stephen L
Frazier S E
Freeman Julius
Gary John H Jr
Gaskins Rudolph T
Grady Emma
Gray Bertha
Gray Floyd
Gray M E
Gray Mattie
Gray Ruby
Gray W A
Gray W C
Greenstein Max
Griffin W W
Gulf Oil Corp
Happer Mills M Jr
Hardee Blanche M Mrs
Hardee W Francis
Harlan Fannie
Harlan M V
Harris Emmet W
Harvey John
Heath Fred
Heath W C
Heath Winfred A
Hemby Paul C
Hendren Robt
Herring Becton I
Herring Henry L
Herring Wm I
Higgins Carl
Highland Dairy
Hill Charlotte M
Hines L Darrell
Hines Willis
Hodges R G
Holloman B S
Holloman Nancy
Holloman Pauline
Hood Marie J
Hood R Thornton
Horton J Paul
Hough Wm A
Hughes Ben F
Hughes Beulah
Ingram Mae
Isler Isaiah
James Jesse R
James Jesse Serv Sta
Jencke Victor H
Jenkins John
Johnson R Lelon
Jones Addie
Jones Willie
Justice Bertha
King Ida
Kinston Fair Grounds
Kinston Skeet Club
Koonce R E
Kornegay B
Lane G
Lane G Herman
Lane I F
Langley John
Lanier J R
Laughinhouse Alvis U
Laws Robt
Leahman C A
Leahmon Clyde H
Lee Mike
Lee Sara
Leonard Florence
Letchworth Wilbur R
Lewis Leckler
Lovick Milton
Lumas Herring ©
Mallard Liston L
McDaniel Douglas
McLeod Hutson
Meeks Quincy
Mills Ray
Morgan Walter F
Moseley Z V
Murphey E M
Nicholson Wm J
Pate Rudolph D
Parker Mary
Peele Russell S
Perry Ely J
Perry Wilbur S
Phillips Edith
Phillips Murray E
Phillips Thelma Mrs
Pittman Kirby
Pittman L Alton
Pool John H
Pool Mary M
Pridgen Nannie Mrs
Raymore Harry C
Register F M
Reid Edith
Reinhardt Jos S
Rhodes Wanye T
Rouse Lena
Ryder Wilbur B
Sabiston Frank
Scarborough Eugenia
Scarborough Vivian
Scott J K
Sessons Lou
Simmons Clyde
Simmons Geo M
Simmons Myrtle V Mrs
Skinner Geo T
Smith Edwards
Smith J H
Smith Z Vance
Southerland Jas F
Sparrow Isaac J
Spence Ada
Spencer Alf
Spence D I
Stephens Albert
Stokes B H
Storm Heavrin A
Stroud Dortch
Suggs Geo F
Sumrell David T
Sutton Walter L
Sutton Wm F
Taylor A T
Taylor H E
Taylor Ida B
Taylor L L
Taylor Marvin M
Taylor Raymond
Taylor Rose
Taylor Virginia
Taylor W G
Thomas P B
Thompson-Wooten Oil Co serv sta
Thornton Julia
Tingle Thomas
Traub Philip
Truitt Mabel
Turner James
Tyler John H
Tyndall Albert F
Utley Mary L
Victorian Martha
Wade Roland
Wagoner Miles F
Walker Henry A
Walston Albert
Walston F Elmo
Wayne Matilda
Wertman Hazel E
West Clifton F
Weyher Harry F
Whaley Bertha
White C G
White Isaiah
White Mary S
White Ralph T
Whitford L E
Wickham C L
Wilkins C D

L. HARVEY & SON COMPANY
Department Store
"A Good Place to Trade" Telephones 15 - 16

Williams Lula
Williams Nancy C ©
Wilson Howard
Wooten Beulah Mrs
Wooten R Glenn
Woods Richard
Woods Rudolph P
Worthington L D

ROUTE 3—Southeast of city on Dover rd

Bryant B C
Bryant J L
Carpenter Jas T
Casey R F
Clark Alex
Davis John C
Davis W J
Dawson Clem
Gates J W
Grant Bonnie M
Grant J F
Gray W J
Hardison Felix
Hardison H R
Hardison Lillian
Hardison Marcellus
Hardison Martha V
Harper Calvin
Jackson H B
Johnson Henry N
Johnson R E L
Kennedy Bruce
King Eliz T Mrs
King Ray C
Kornegay Eug
Lovick Lamb
Major Mike
Major Minnie M
Matthews Susan ©
Mills Reathro ©
Murrill Frank
Noble Decatur
Pate Edgar J
Pate Kath
Pate W C
Rhem Dava D Mrs
Rouse Gordon
Scurry Jos
Small Felix
Smith Carrie
Spence D J
Stroud Albert
Stroud Beulah
Taylor Mamie
Taylor Mike
Tilghman Eliz
Tilghman J F
Tilghman Wade H
West Jacob
West Norman

ROUTE 4—West of city reached via W Caswell

Allen Pete
Allen Rufus
Banks Myrtie
Basden Mabel
Beserock W B
Brinkley Cicero
Brinkley Clemie
Brown F H
Buchanan Copeland ©
Cauley David B
Cauley Raleigh
Connor J O
Croom Annie
Croom Bessie
Croom Rudolph
Davis Pinkney
Dawson C V
Edmondson Nehemiah ©
Elmore Bessie W Mrs
Elmore M C Mrs
Fordham Benj O
Grady B C
Grant Wm M
Gray Addie M
Gregory Bee
Hardison Mae
Hardy Mary B
Hardy J R
Harper Robt
Hart Nona
Hawkins Geo O
Jackson Clyde Mrs
Jackson Jesse L
Jones Campbell
Kennedy S N
Lawson Herman D
Lennon Bernice
Leonard Jean
Letchworth C Earl
Massengill's Mfg Co
Mills Ola Mrs
Moore Mildred
Outlaw Alvin
Parker S Q
Parrish Clifton N
Parrott Blanche
Parrott Huldah P Mrs
Parrott Jake
Parrott Jas R
Rhem Walter
Rouse Clayton A
Rouse L R
Rouse Wiley J
Sanderson T W
Sawyer T Herman
Simmons Wm
Smith Carl
Smith Herman
Starke Leila M
Stroud Willie
Sutton Arth G
Sutton H H
Sutton Roger
Sutton Van Buren
Taylor Margt
Tillery A Jack
Vause Richd
Waters John
Wells Clarrodia T
Wells Woodrow W
Whaley Grover C
Whitfield Davis
Whitfield Della H Mrs
Whitfield Isaac C
Whitfield J G
Whitfield R H
Whitfield Ralph
Williams Hood A
Williams Jas
Williams Willie A ©

ROUTE 5—South of city reached via S Queen

Baker Jas E
Baker John M
Baker Ruth C
Baker W P
Davenport Frank
Davis John H
Gooding J S
Graham Jas
Grady Zeb D
Hartley Dora
Hill Offie
Ipock Ray Mrs
Johnson H M
Johnson Ruth D
King Joe
Oglesby Alex
Parker Gilliam L
Parker Jas M
Rouse Alex S
Rouse Bernice
Rouse J E
Rouse Sarah J
Russell Elliott S
Sauls Leamon
Stroud Chas R
Thompson Chester D
Vause Ponto
Vause Wm
Whaley Atlas W
Whaley Jas
Williams David
Williams John
Worley G E
Worthington Heber

Baldwin Directory Service Is Unique

No other publisher in the United States offers to the public a directory of the type issued by the Baldwin organization. Business firms using Baldwin Directory Service are unanimous in their acclaim of its many unique features.

America's Finest Directories

Baldwin Directories offer tremendous advertising value through the new Householder's Supplement which is presented to the homes.

BALDWIN DIRECTORY COMPANY, Inc.

TELEPHONE 1368 CHARLESTON, S. C.